



US00D604560S

(12) **United States Design Patent**
Priest

(10) **Patent No.:** **US D604,560 S**

(45) **Date of Patent:** **** Nov. 24, 2009**

(54) **WINE AERATOR DEVICE**

(76) **Inventor:** **Will Priest**, 2416 Newport Ave., Cardiff,
CA (US) 92007

(**) **Term:** **14 Years**

(21) **Appl. No.:** **29/326,275**

(22) **Filed:** **Oct. 15, 2008**

(51) **LOC (9) Cl.** **07-01**

(52) **U.S. Cl.** **D7/507; D7/524; D7/523**

(58) **Field of Classification Search** D7/505,
D7/536, 547, 600, 533, 509, 500, 538, 510,
D7/511, 602, 562, 523, 300, 532, 524, 507;
D9/424-432; 222/205; 215/387, DIG. 7,
215/396; 220/703, 592.16, 592.17, 758;
206/217

See application file for complete search history.

(56) **References Cited**

U.S. PATENT DOCUMENTS

D124,555	S	*	1/1941	Platt	D7/524
3,218,447	A	*	11/1965	Pardue	362/101
D204,994	S	*	6/1966	Moomey	D7/524
3,374,344	A	*	3/1968	Rudolph et al.	362/101
D211,811	S	*	7/1968	Seibel	D7/527
5,211,699	A	*	5/1993	Tipton	362/101

D358,080	S	*	5/1995	Handler	D7/509
5,713,263	A	*	2/1998	Burks, III	99/323.1
5,879,068	A	*	3/1999	Menashrov et al.	362/101
7,081,225	B1	*	7/2006	Hollander	422/24
D534,037	S	*	12/2006	Oas	D7/507
D560,098	S	*	1/2008	Barducci	D7/523
D560,436	S	*	1/2008	Mangano	D7/524
2004/0177642	A1	*	9/2004	Citrynell et al.	62/457.3
2006/0032855	A1	*	2/2006	Hinkle	220/703

* cited by examiner

Primary Examiner—Robert M Spear

Assistant Examiner—Cynthia Underwood

(74) *Attorney, Agent, or Firm*—Steven W. Webb

(57) **CLAIM**

I claim the ornamental design for the wine aerator device, as shown and described.

DESCRIPTION

FIG. 1 is a perspective view of the wine aerator device

FIG. 2 is a side view of the wine aerator device

FIG. 3 is a top view of the wine aerator device

FIG. 4 is a bottom view of the wine aerator device; and,

FIG. 5 is a cross-section view of the wine aerator device.

1 Claim, 2 Drawing Sheets

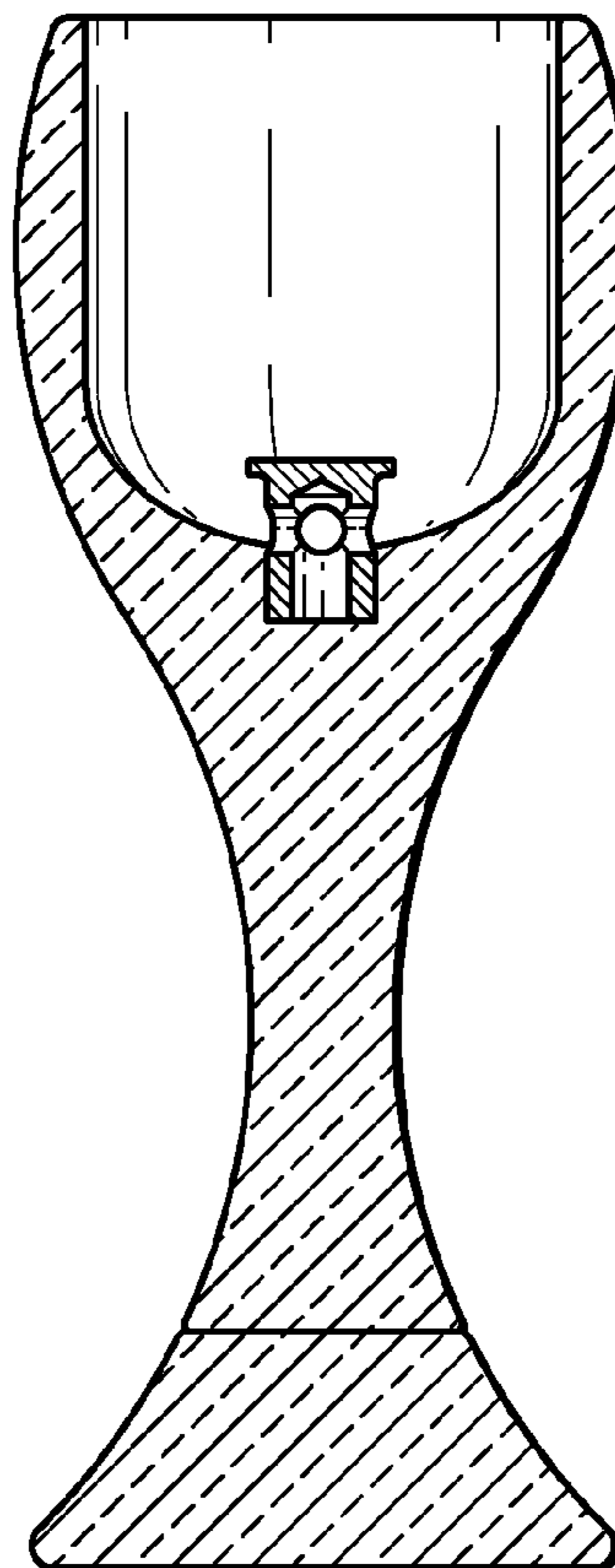
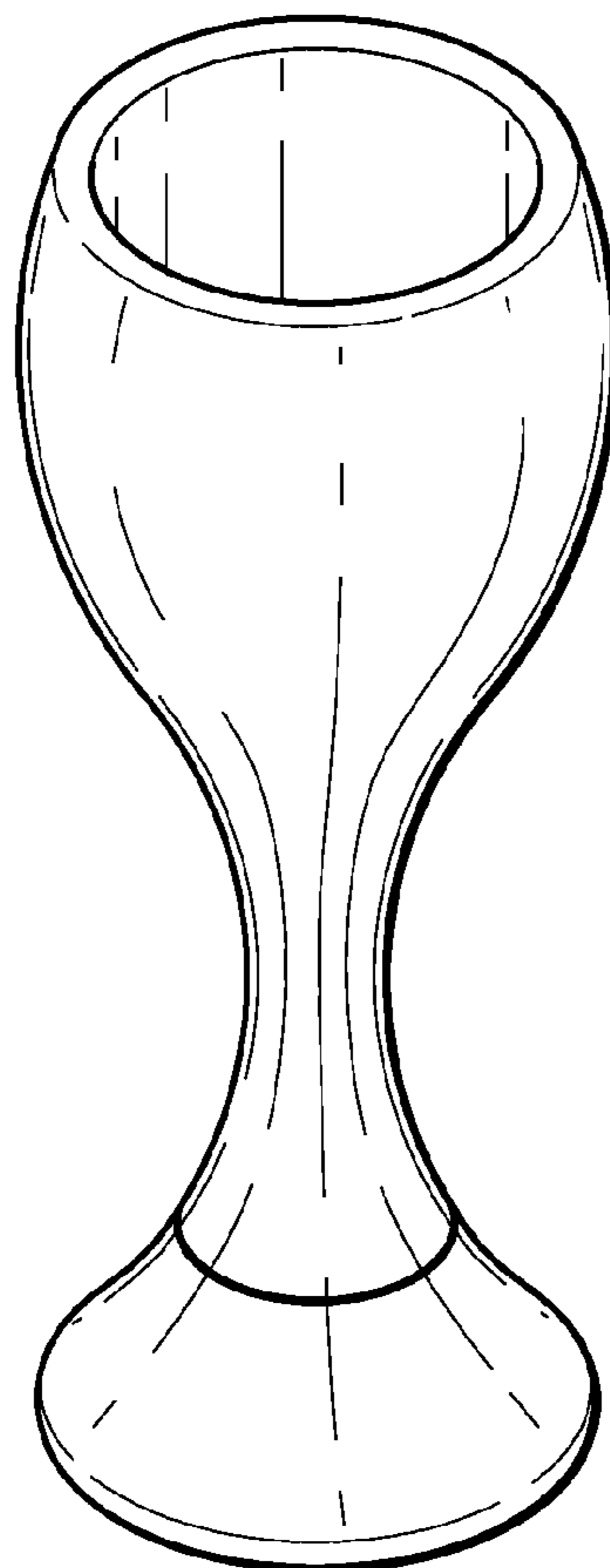

FIG. 1

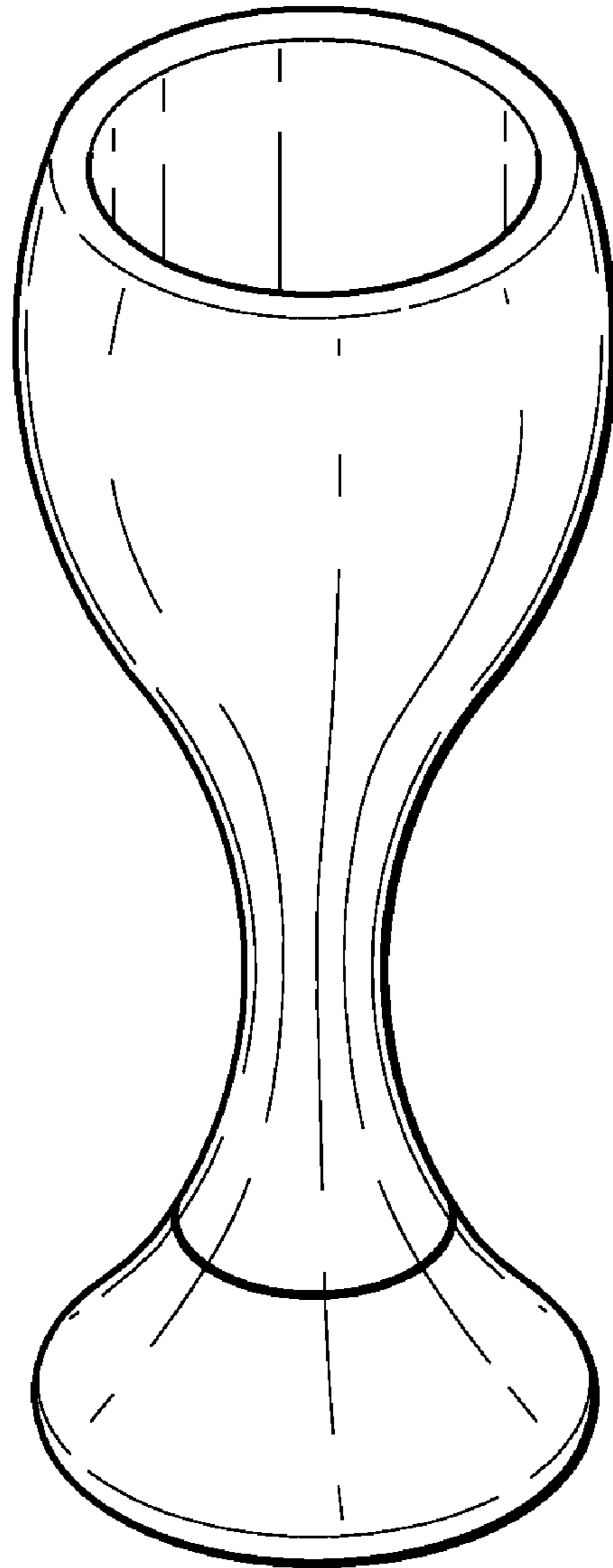

FIG. 5

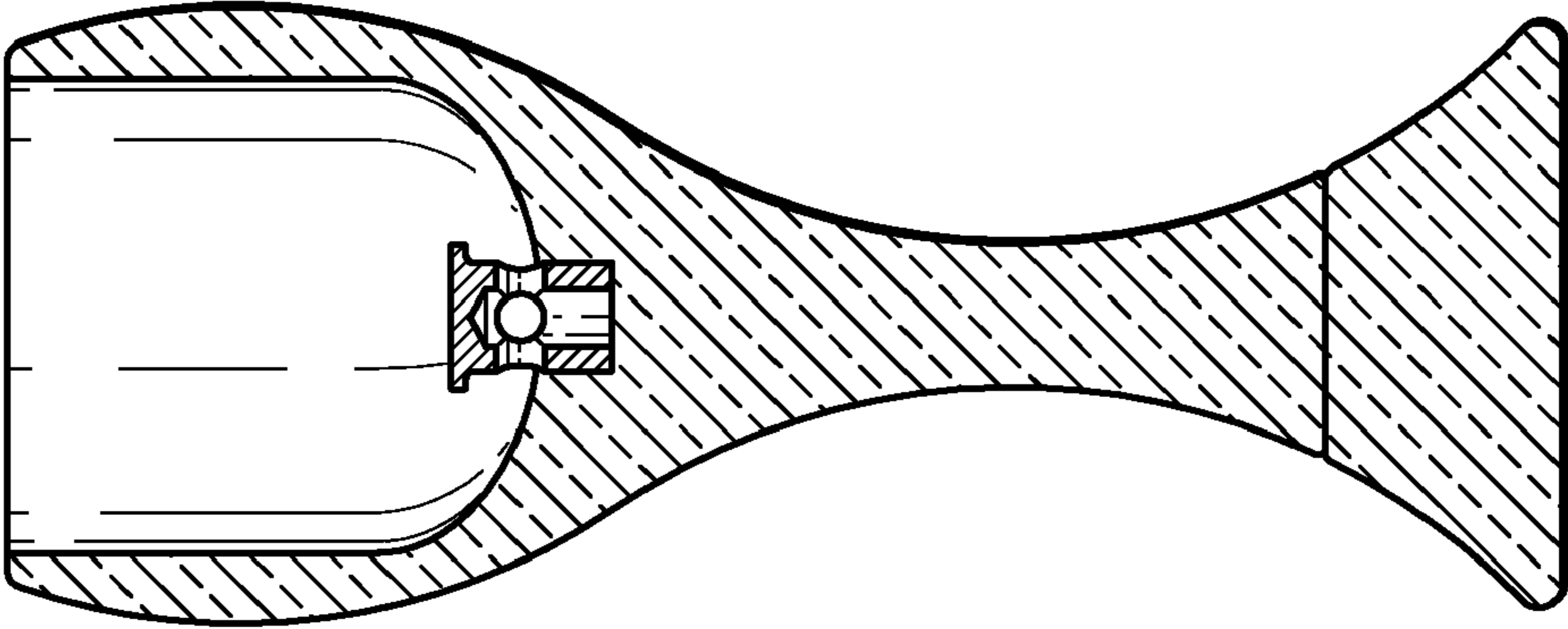

FIG. 3

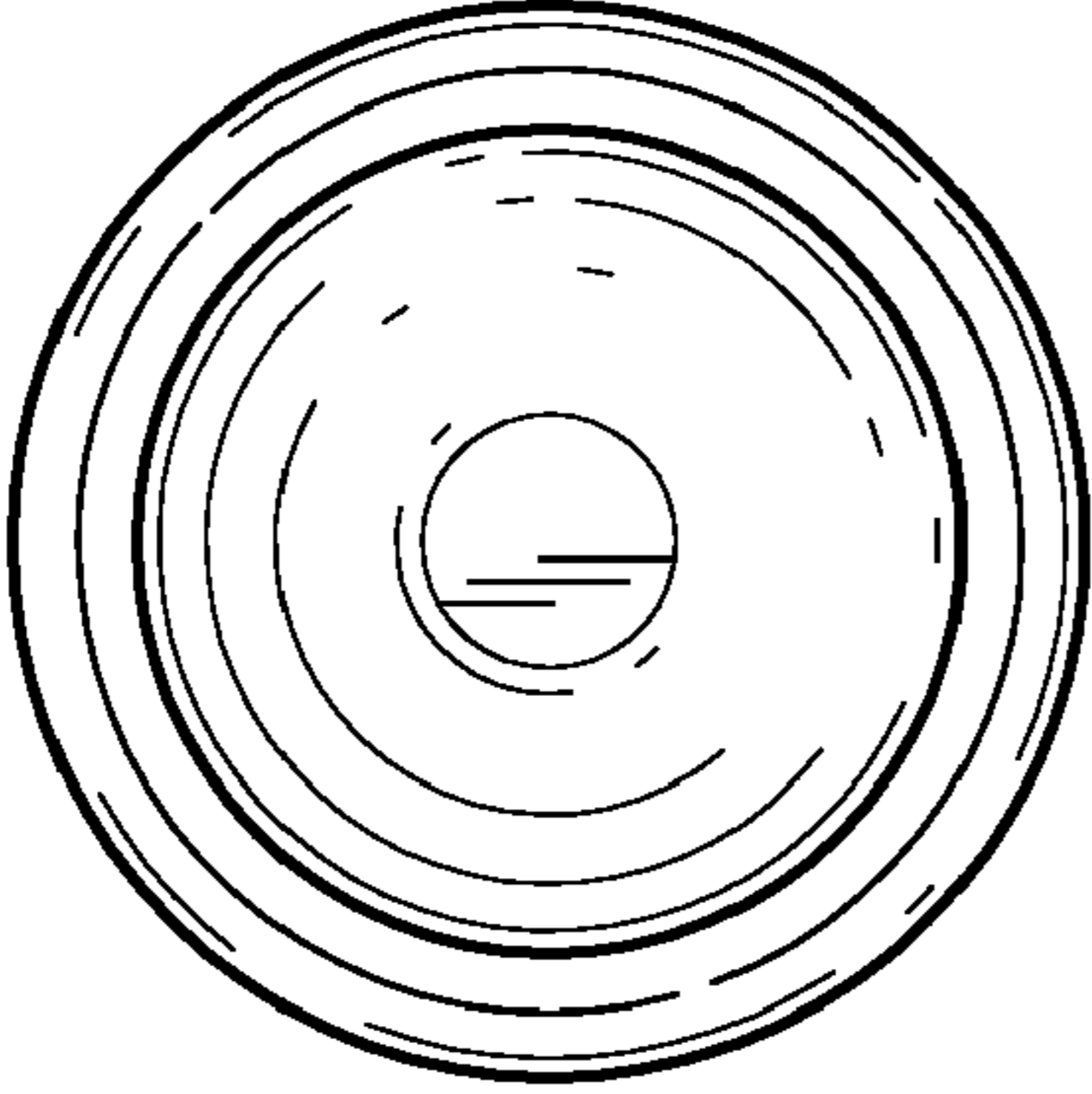

FIG. 4

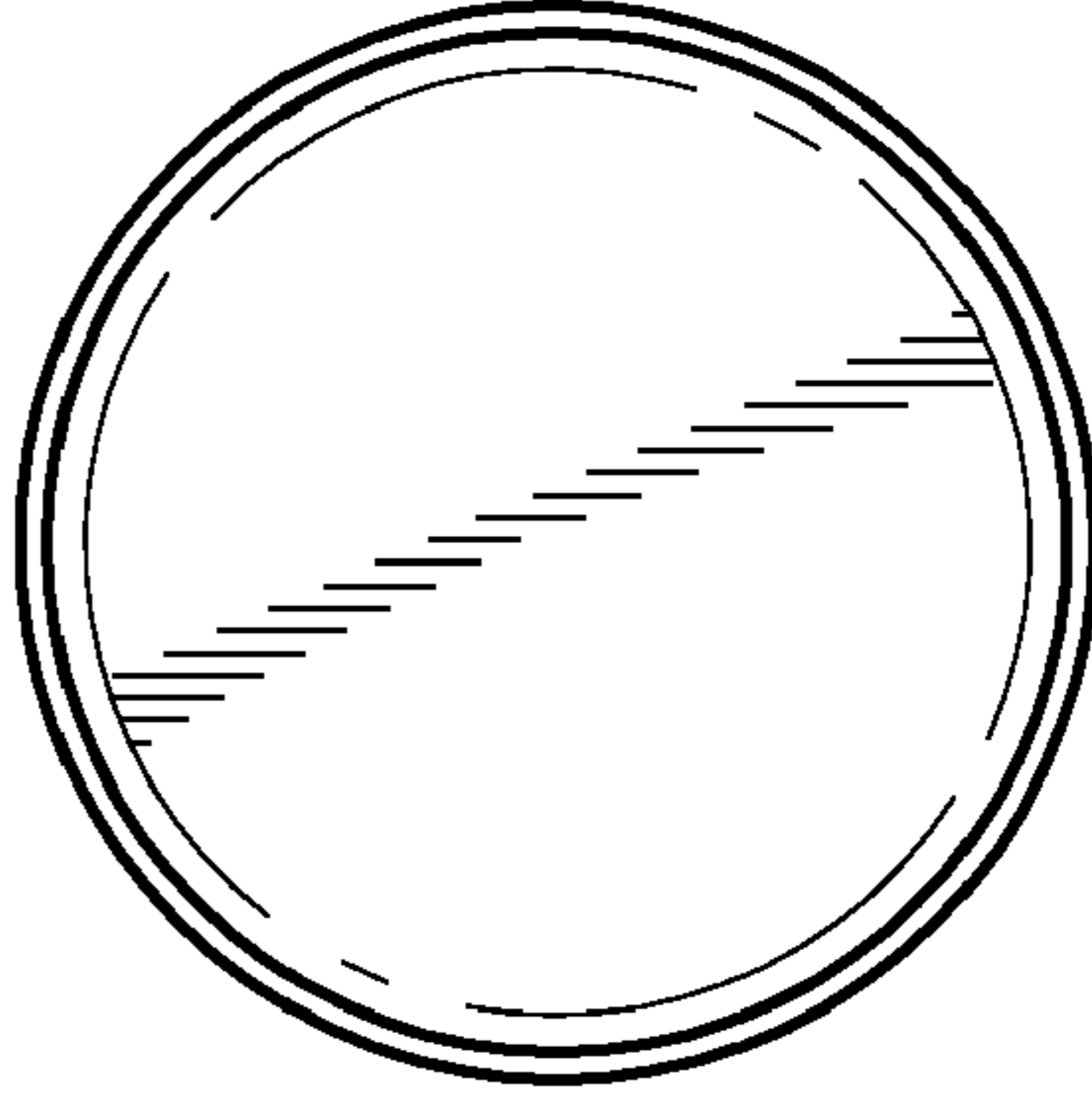

FIG. 2

