



US00D604486S

(12) **United States Design Patent**  
**McClaskie**

(10) **Patent No.:** **US D604,486 S**

(45) **Date of Patent:** **\*\* Nov. 24, 2009**

(54) **OUTSOLE FOR A SHOE**

(75) Inventor: **Thomas E. McClaskie**, Bethlehem, PA  
(US)

(73) Assignee: **Columbia Insurance Company**,  
Omaha, NE (US)

(\*\*) Term: **14 Years**

(21) Appl. No.: **29/299,381**

(22) Filed: **Dec. 24, 2007**

(51) **LOC (9) Cl.** ..... **02-04**

(52) **U.S. Cl.** ..... **D2/952; D2/951; D2/953;**  
D2/954

(58) **Field of Classification Search** ..... D2/902,  
D2/947, 951, 952, 953, 954, 956, 957, 958,  
D2/960; 36/103, 22 R, 25 R, 32 R  
See application file for complete search history.

(56) **References Cited**

**U.S. PATENT DOCUMENTS**

D80,001 S *	11/1929	Wydom	.....	D2/952
1,974,543 A	9/1934	Reymond	.....	12/142
1,988,784 A *	1/1935	Carrier	.....	36/59 C
2,046,217 A	6/1936	Strauss	.....	36/72
2,079,237 A	5/1937	Allard	.....	36/2
2,160,768 A	5/1939	Wasser	.....	36/72
2,344,069 A	3/1944	Wasser	.....	36/72
D145,153 S *	7/1946	Bovay	.....	D2/956
3,091,871 A	6/1963	Tronche	.....	36/72
3,175,310 A	3/1965	MacQuaid	.....	36/72
3,175,311 A	3/1965	MacQuaid	.....	36/72
3,191,321 A	6/1965	Brutting	.....	36/2.5
3,213,551 A	10/1965	Krauss	.....	36/2.5
3,407,518 A	10/1968	MacQuaid et al.	.....	36/72
3,525,165 A	8/1970	Randall, Jr	.....	36/2.5
3,561,142 A	2/1971	Streit, Sr. et al.	.....	36/72
D256,518 S	8/1980	Moesle	.....	D2/320
4,231,170 A	11/1980	Griswold	.....	36/72
4,366,629 A	1/1983	Scherz	.....	36/4

4,562,652 A	1/1986	Hensler	.....	36/102
D291,945 S *	9/1987	Kelley et al.	.....	D2/954
4,908,963 A	3/1990	Krajcir et al.	.....	36/77
4,995,174 A	2/1991	Hong et al.	.....	36/72
5,048,203 A	9/1991	Kling	.....	36/32
5,185,944 A	2/1993	Okajima	.....	36/45
D335,953 S	6/1993	Tyng	.....	D2/320
D345,453 S	3/1994	Carpenter	.....	D2/955
D367,952 S *	3/1996	Shea	.....	D2/908
5,499,459 A	3/1996	Tomaro	.....	36/10
5,526,584 A	6/1996	Bleimhofer et al.	.....	36/10
D381,494 S	7/1997	Anderson	.....	D2/959

(Continued)

*Primary Examiner*—Celia A Murphy

(74) *Attorney, Agent, or Firm*—St. Onge Steward Johnston & Reens LLC

(57) **CLAIM**

The ornamental design for an outsole for a shoe, as shown and described.

**DESCRIPTION**

FIG. 1 is a bottom perspective view of an outsole for a shoe showing my new design;

FIG. 2 is a bottom view thereof;

FIG. 3 is a right side view thereof;

FIG. 4 is a left side view thereof;

FIG. 5 is a front view thereof;

FIG. 6 is a rear view thereof;

FIG. 7 is an enlarged perspective view of the area labeled “7” in FIG. 1; and,

FIG. 8 is an enlarged perspective view of the area labeled “8” in FIG. 1.

The broken lines shown in the arch area of FIGS. 1–4 and 6 represent boundaries of the design with the lines themselves and the areas within them forming no part of the claim.

**1 Claim, 6 Drawing Sheets**

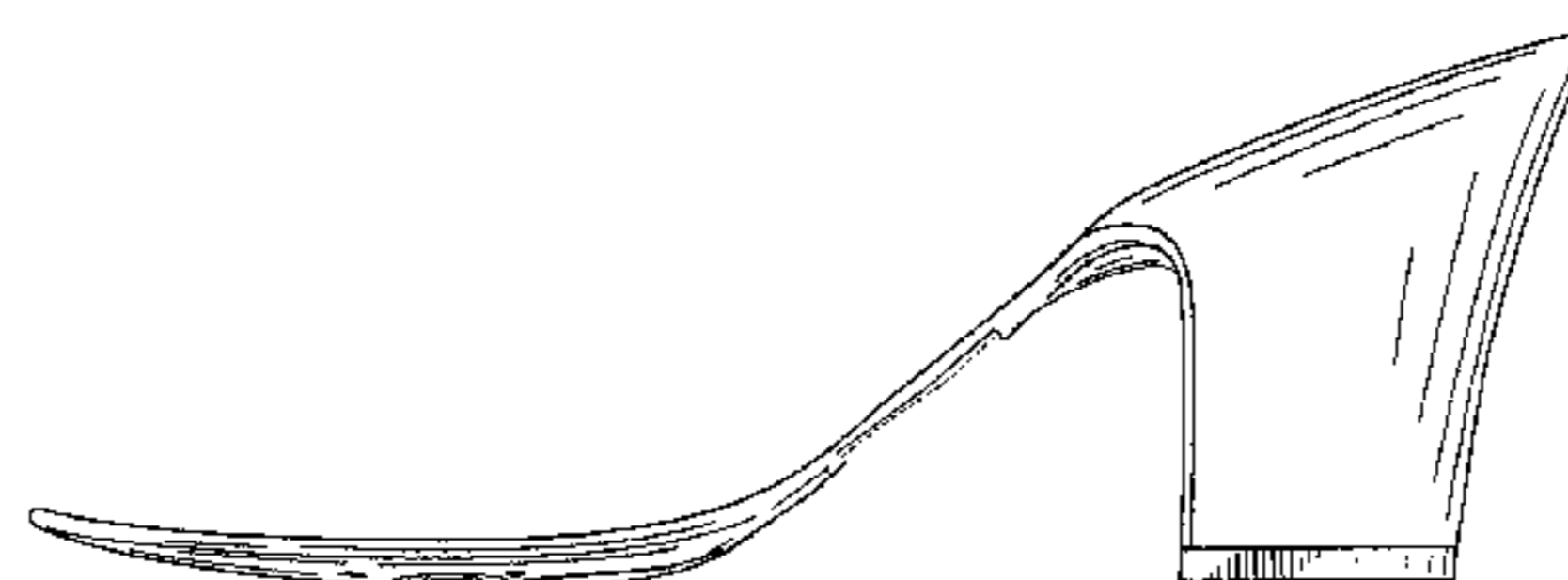
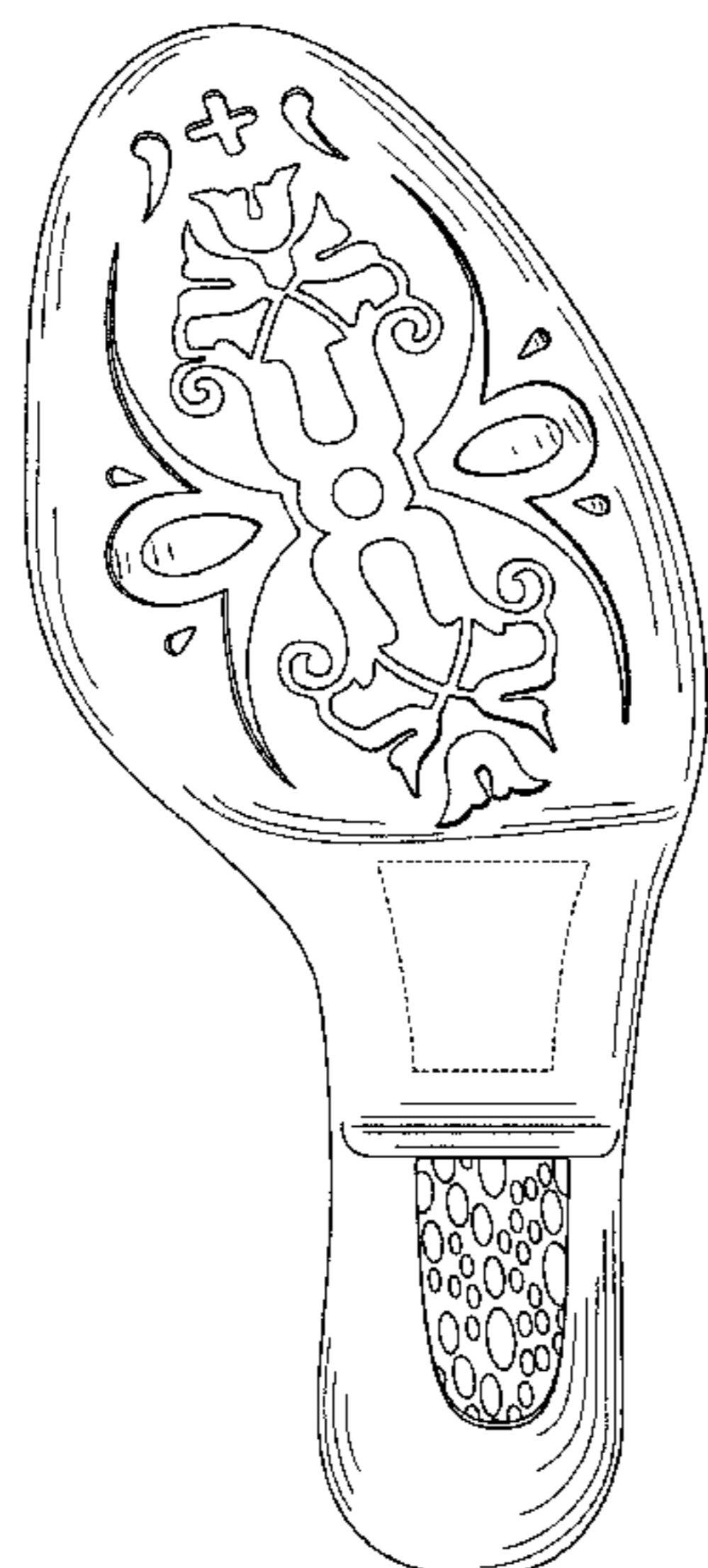

U.S. PATENT DOCUMENTS

D384,798 S	10/1997	Gray .....	D2/964	D557,885 S *	12/2007	McClaskie .....	D2/953
5,738,937 A	4/1998	Baychar .....	428/316.6	D558,963 S *	1/2008	McClaskie .....	D2/952
D402,449 S	12/1998	Robinson et al. ....	D2/951	D559,507 S *	1/2008	McClaskie .....	D2/952
D430,968 S	9/2000	Carroll .....	D2/962	D560,052 S *	1/2008	McClaskie .....	D2/952
6,161,315 A	12/2000	Dalton .....	36/134	D562,536 S *	2/2008	McClaskie .....	D2/952
D461,298 S *	8/2002	Urie et al. ....	D2/955	D583,138 S *	12/2008	McClaskie .....	D2/953
D468,083 S	1/2003	Morais .....	D2/960	D583,139 S *	12/2008	McClaskie .....	D2/953
D474,584 S *	5/2003	Matis .....	D2/953	D584,886 S *	1/2009	Issler .....	D2/952
D483,555 S	12/2003	Robinson, Jr. et al. ....	D2/954	D585,634 S *	2/2009	McClaskie .....	D2/952
D492,100 S *	6/2004	Hsu .....	D2/952	D587,437 S *	3/2009	McClaskie .....	D2/952
D494,347 S *	8/2004	McClaskie .....	D2/952	D587,438 S *	3/2009	McClaskie .....	D2/952
D501,707 S	2/2005	Nakano .....	D2/959	D587,439 S *	3/2009	Issler .....	D2/952
D528,747 S *	9/2006	Issler .....	D2/916	D588,789 S *	3/2009	McClaskie .....	D2/952
D530,063 S *	10/2006	Issler .....	D2/916	D588,790 S *	3/2009	Issler .....	D2/952
D540,515 S *	4/2007	McClaskie .....	D2/952	D589,240 S *	3/2009	McClaskie .....	D2/952
D542,015 S *	5/2007	McClaskie .....	D2/952	D590,141 S *	4/2009	McClaskie .....	D2/952
D546,530 S *	7/2007	McClaskie .....	D2/952	D590,142 S *	4/2009	Issler .....	D2/952
D551,832 S *	10/2007	Scott .....	D2/952	D591,942 S *	5/2009	McClaskie .....	D2/952
D553,832 S *	10/2007	McClaskie .....	D2/952	D592,388 S *	5/2009	Issler .....	D2/952
D555,338 S *	11/2007	McClaskie .....	D2/952	D593,734 S *	6/2009	Issler .....	D2/952

\* cited by examiner

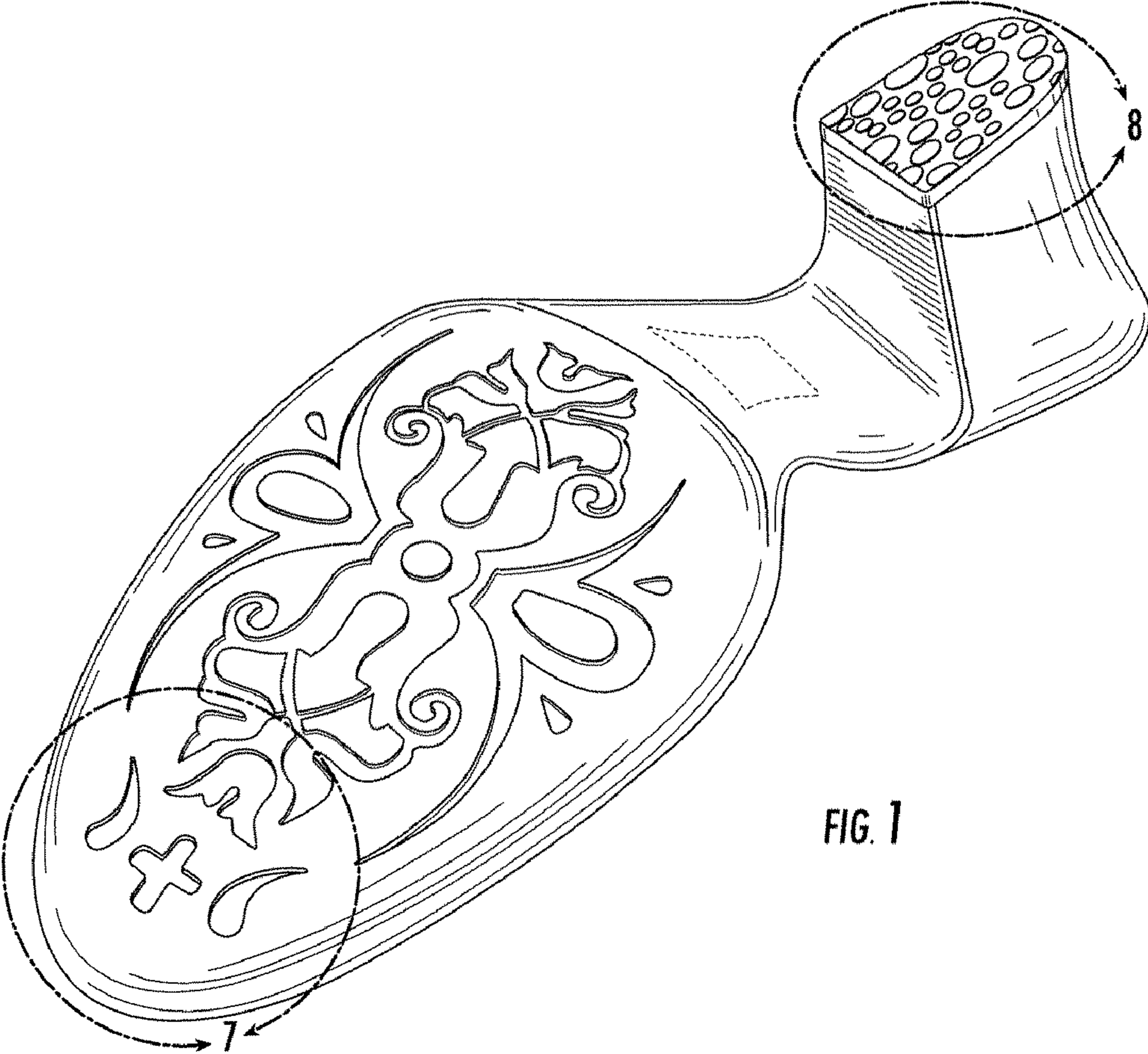

FIG. 1



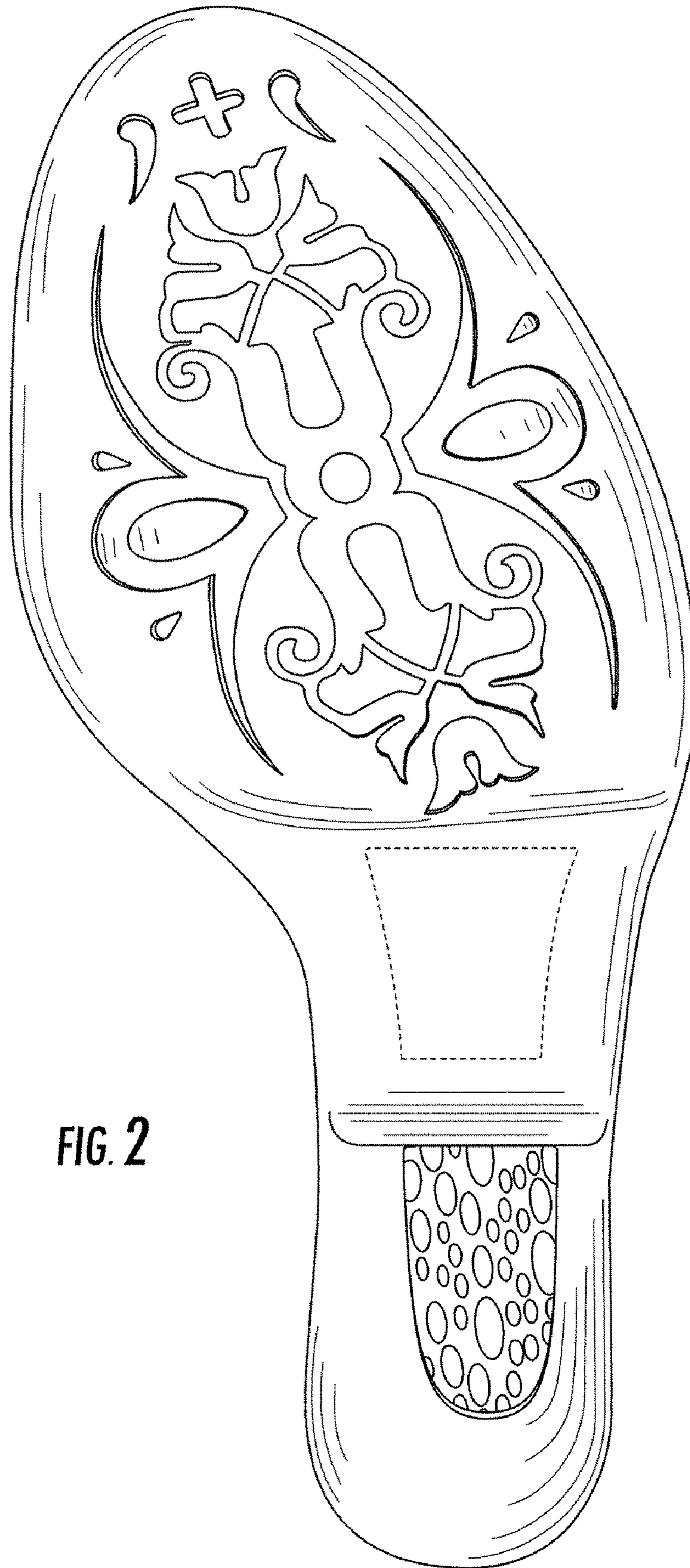

FIG. 2

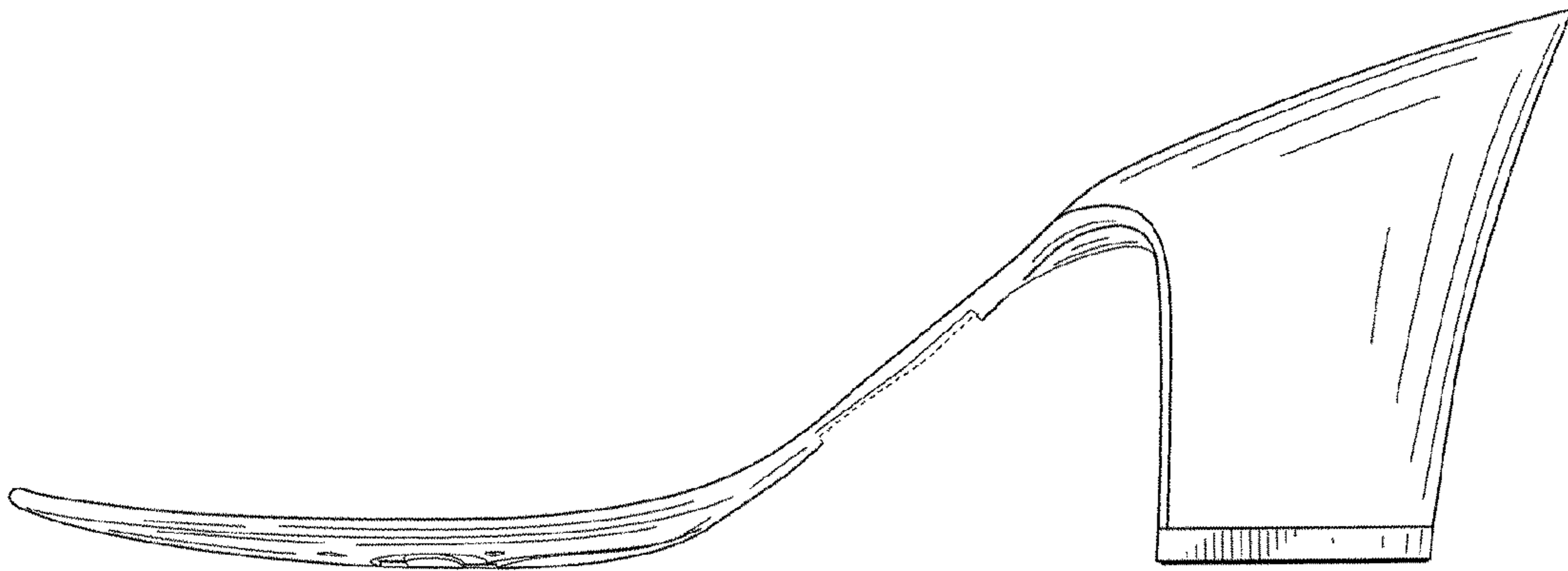

FIG. 3

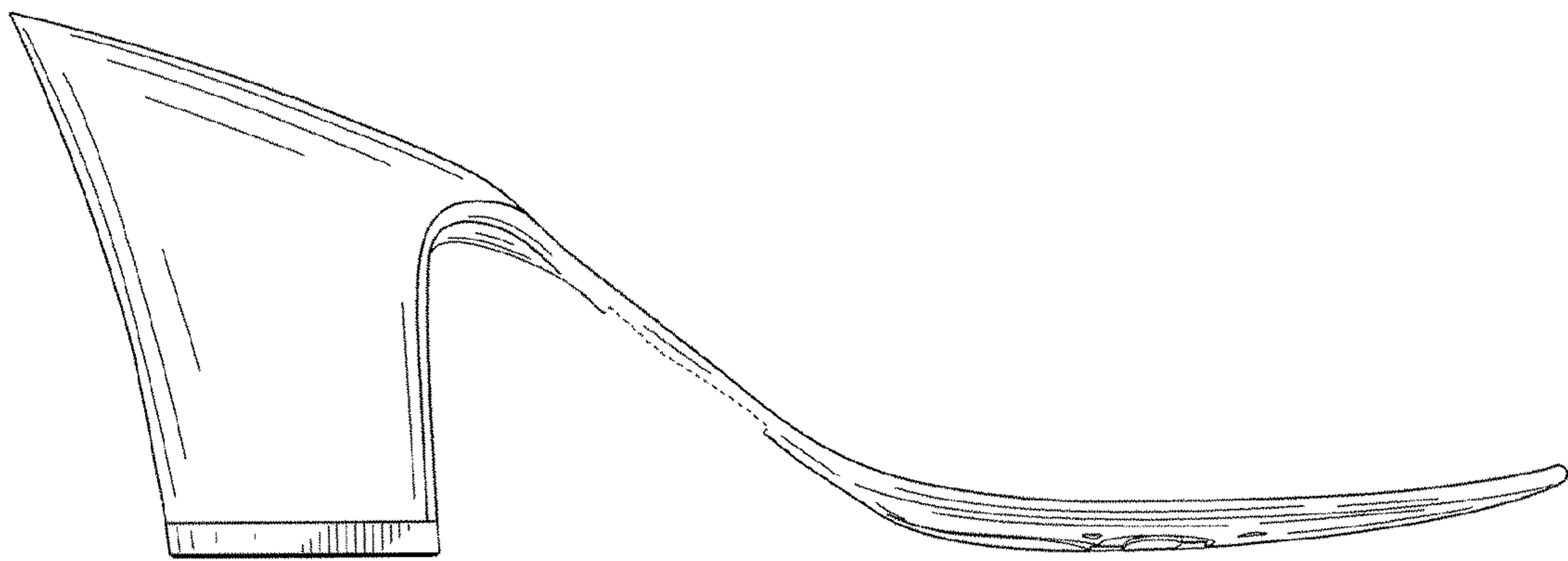
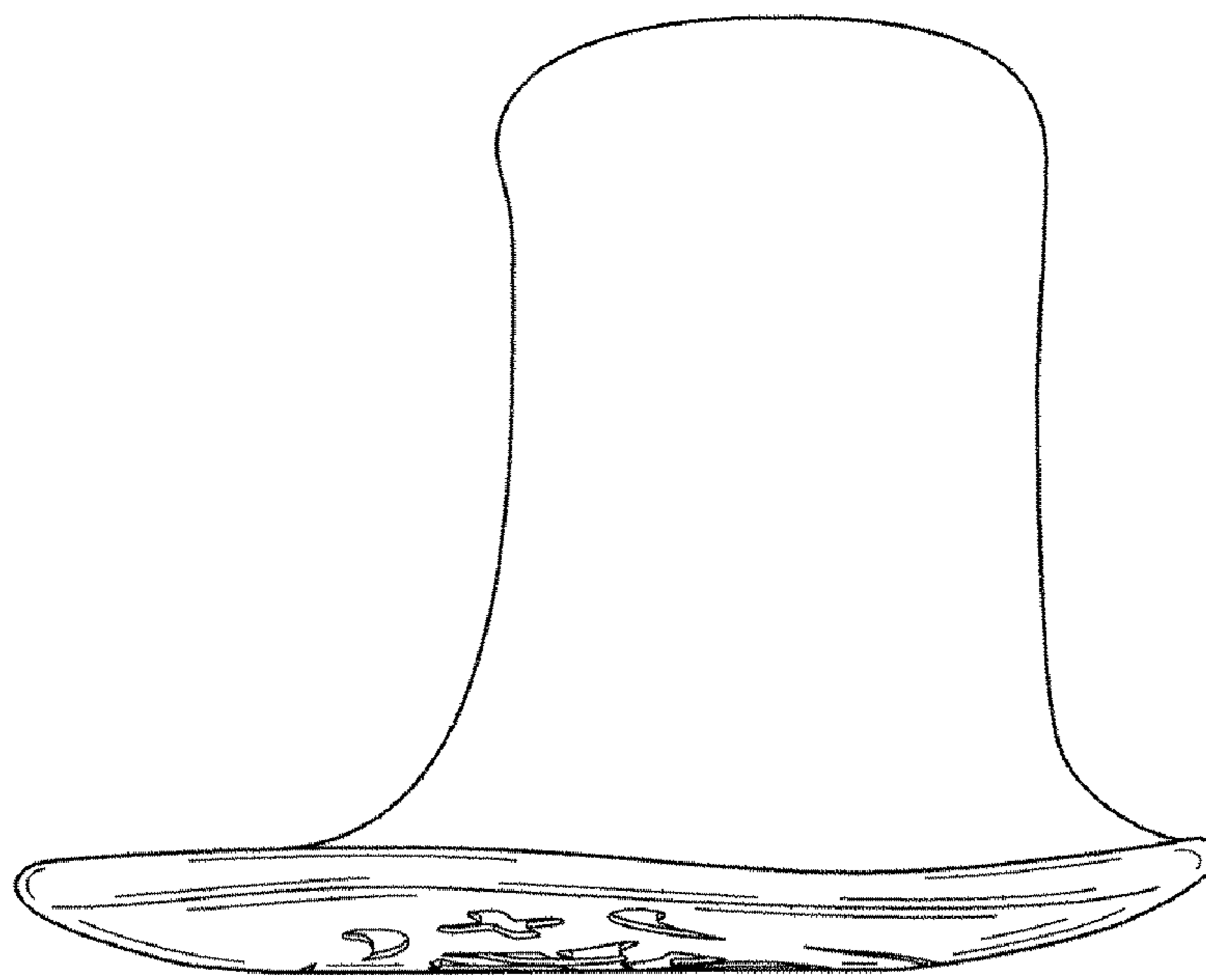
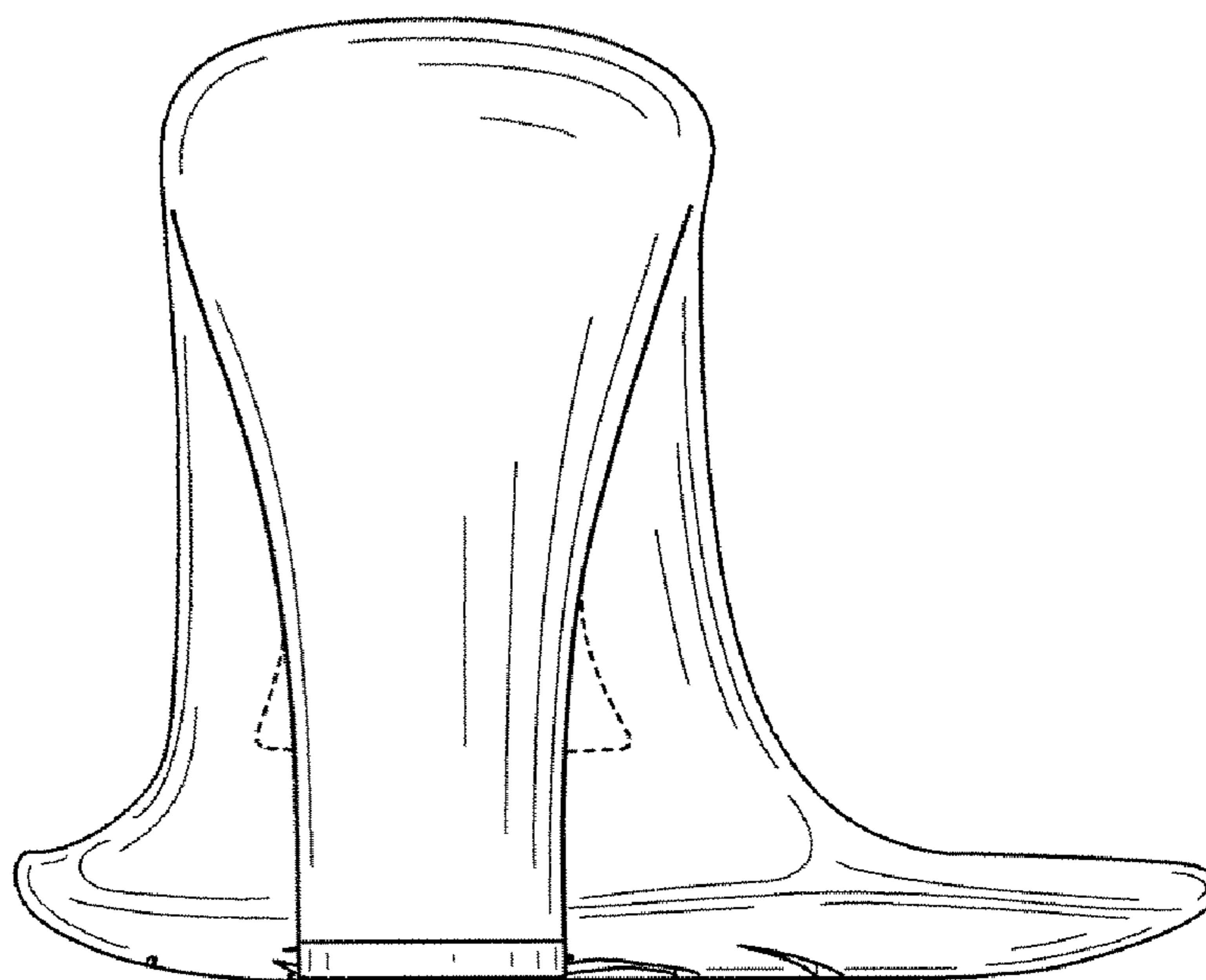

FIG. 4



**FIG. 5**



**FIG. 6**

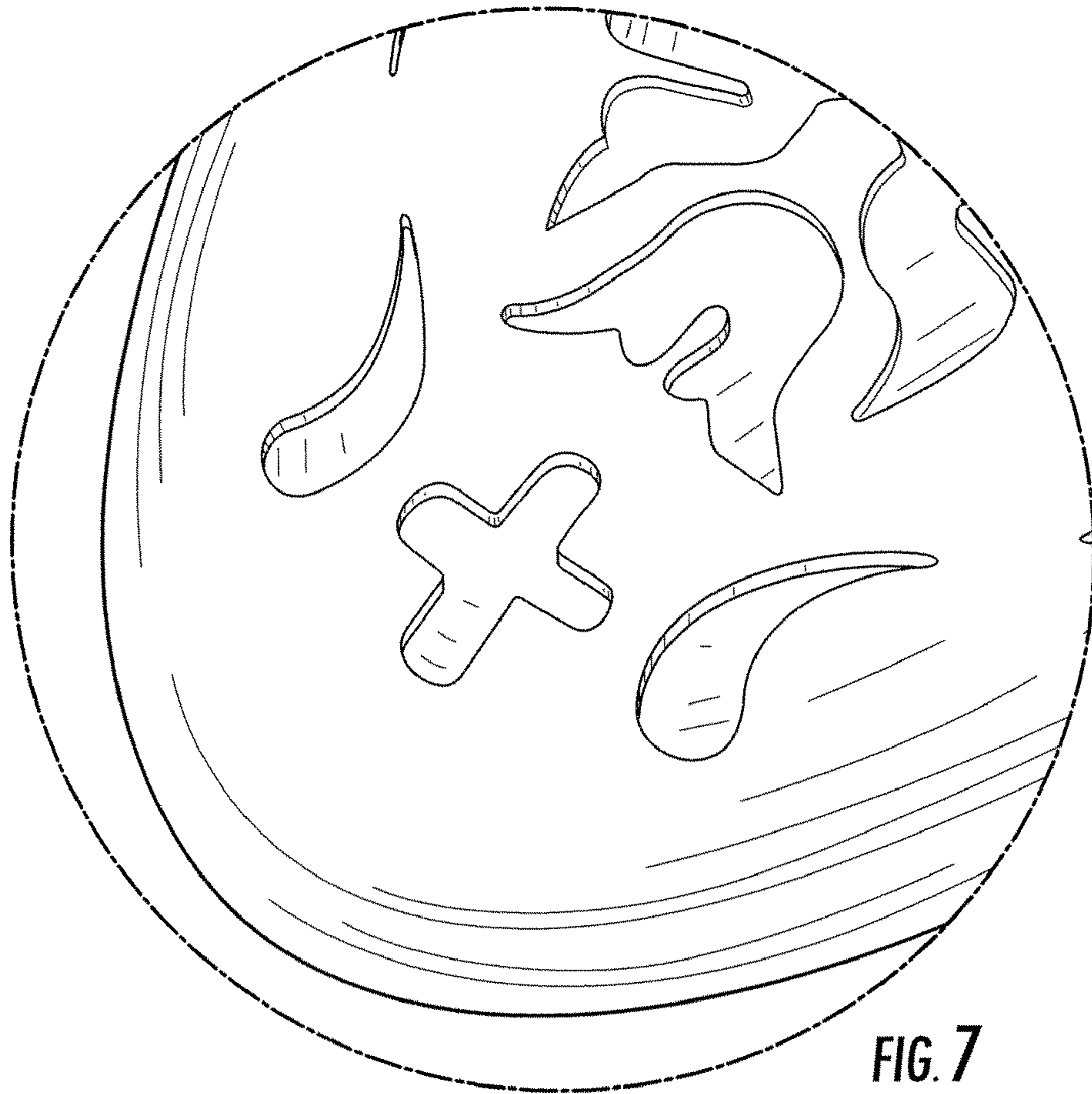

FIG. 7

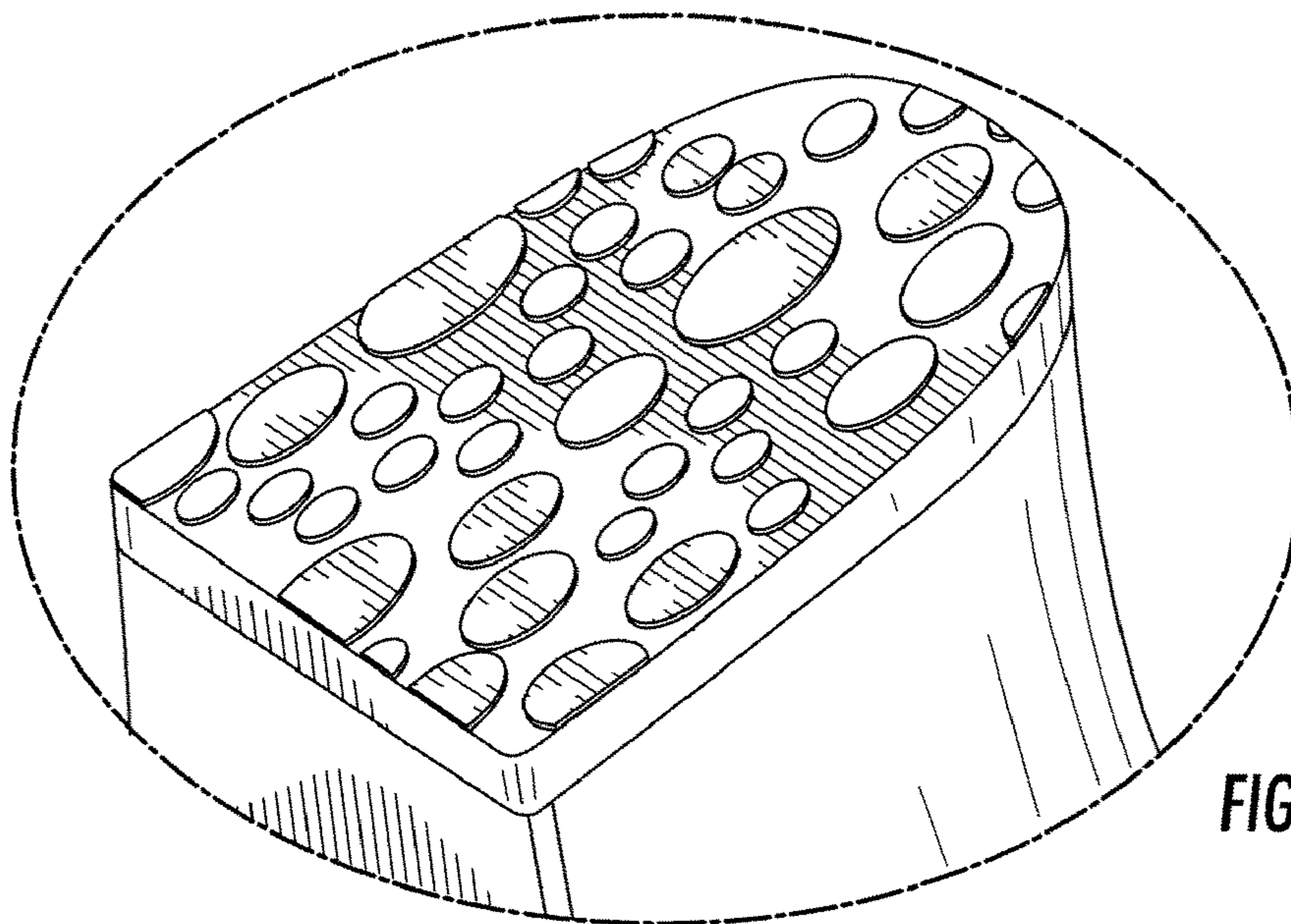

FIG. 8