



US00D604482S

(12) **United States Design Patent**
Fletcher

(10) **Patent No.:** **US D604,482 S**

(45) **Date of Patent:** **** Nov. 24, 2009**

(54) **SHOWER SANDAL**

(76) Inventor: **Herbert Fletcher**, 950 Calle Amanecer,
#B, P.O. Box 4296, San Clemente, CA
(US) 92672

(**) Term: **14 Years**

(21) Appl. No.: **29/313,509**

(22) Filed: **Jan. 14, 2009**

(51) **LOC (9) Cl.** **02-04**

(52) **U.S. Cl.** **D2/917; D2/953**

(58) **Field of Classification Search** D2/896-900,
D2/903, 916, 917, 946, 969; 36/45, 11.5,
36/8.1, 77 M, 77 R, 83, 7

See application file for complete search history.

(56) **References Cited**

U.S. PATENT DOCUMENTS

4,069,601	A *	1/1978	Robbins et al.	36/11.5
D247,657	S *	4/1978	York, Jr.	D2/917
D260,570	S *	9/1981	Wong	D2/917
D288,621	S *	3/1987	Surpuriya et al.	D2/961
D333,904	S *	3/1993	Eminger	D2/917
D448,542	S *	10/2001	Bryant	D2/917
D450,178	S *	11/2001	Boncutter	D2/917
D474,588	S *	5/2003	Dean	D2/961
D506,304	S *	6/2005	Chiang	D2/917
D551,830	S *	10/2007	Fudalik	D2/946

D555,336	S *	11/2007	Earle	D2/946
D561,458	S *	2/2008	Belley et al.	D2/969

* cited by examiner

Primary Examiner—Stella M Reid

Assistant Examiner—Rashida C McCoy

(74) *Attorney, Agent, or Firm*—Pillsbury Winthrop Shaw
Pittman LLP

(57) **CLAIM**

The ornamental design for a shower sandal, as shown and described.

DESCRIPTION

FIG. 1 is a top plan view of the left shower sandal showing the new design;

FIG. 2 is a bottom plan view thereof;

FIG. 3 is a medial side view thereof;

FIG. 4 is a rear, top, lateral side, perspective view thereof; and,

FIG. 5 is a front, top, lateral side, and perspective view thereof.

The elevation views of the right shower sandal are the mirror image of the left shower sandal. The three-quarters views of the right shower sandal are the mirror image of the three-quarters views of the left shower sandal.

1 Claim, 2 Drawing Sheets

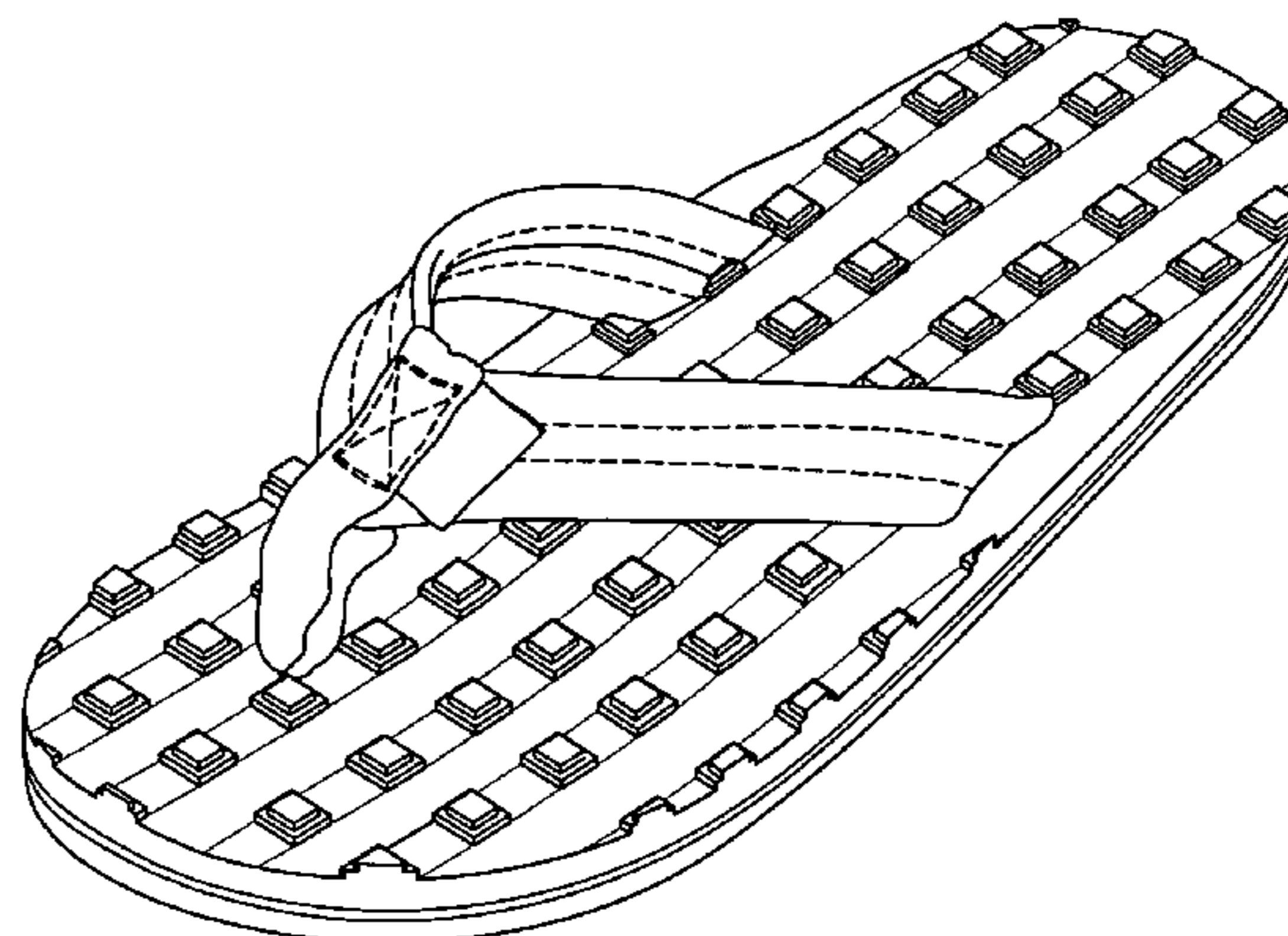
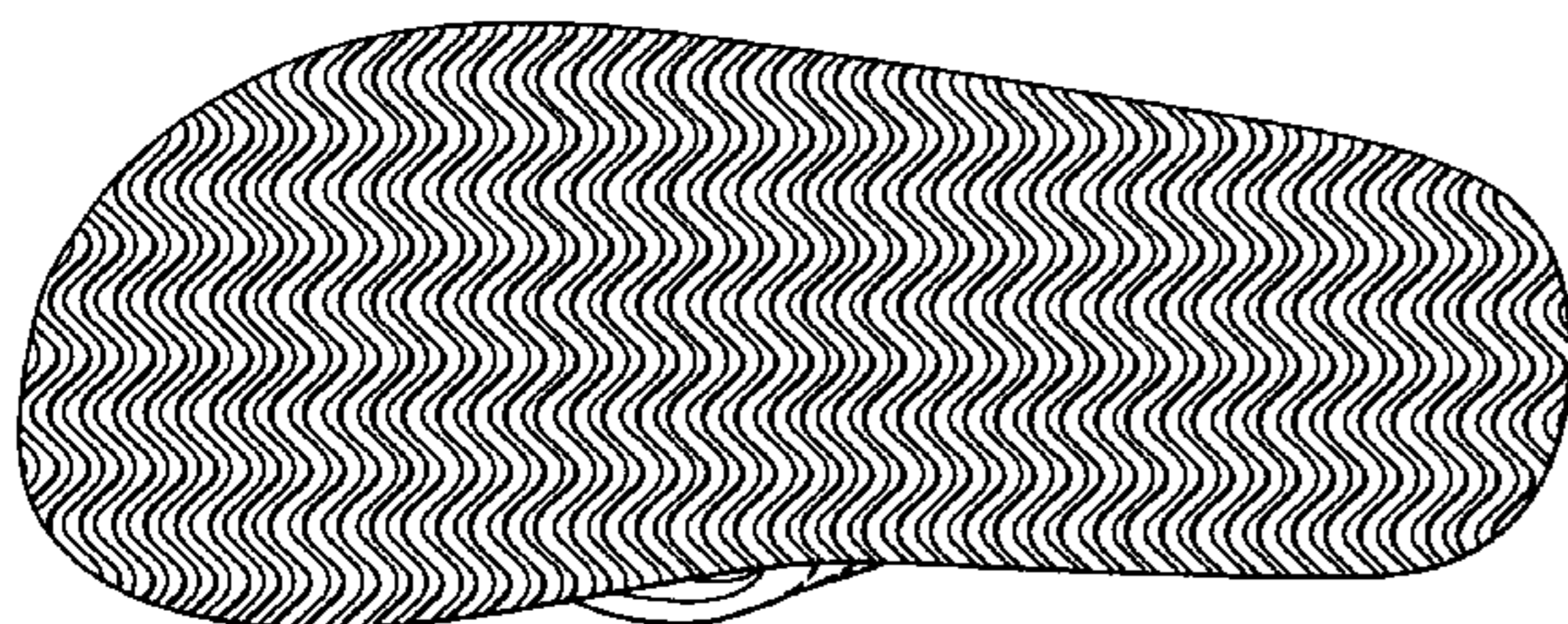

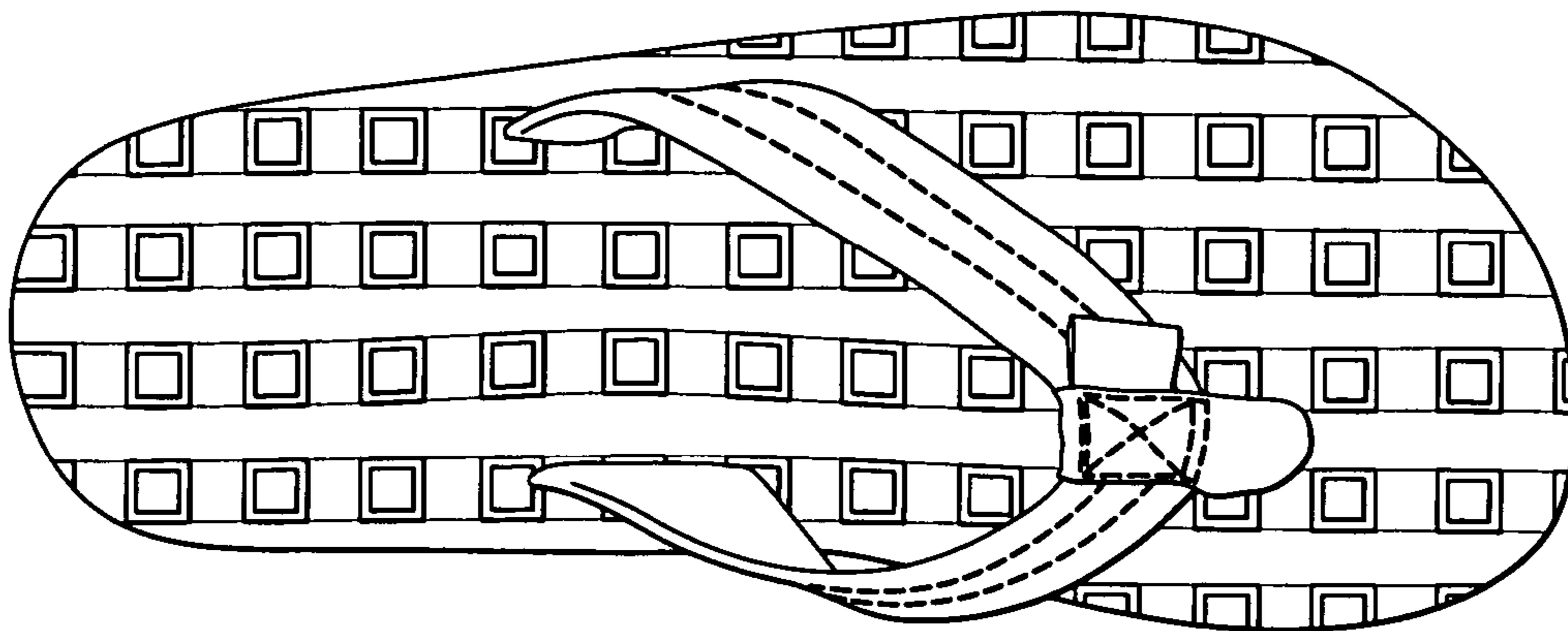

FIG. 1

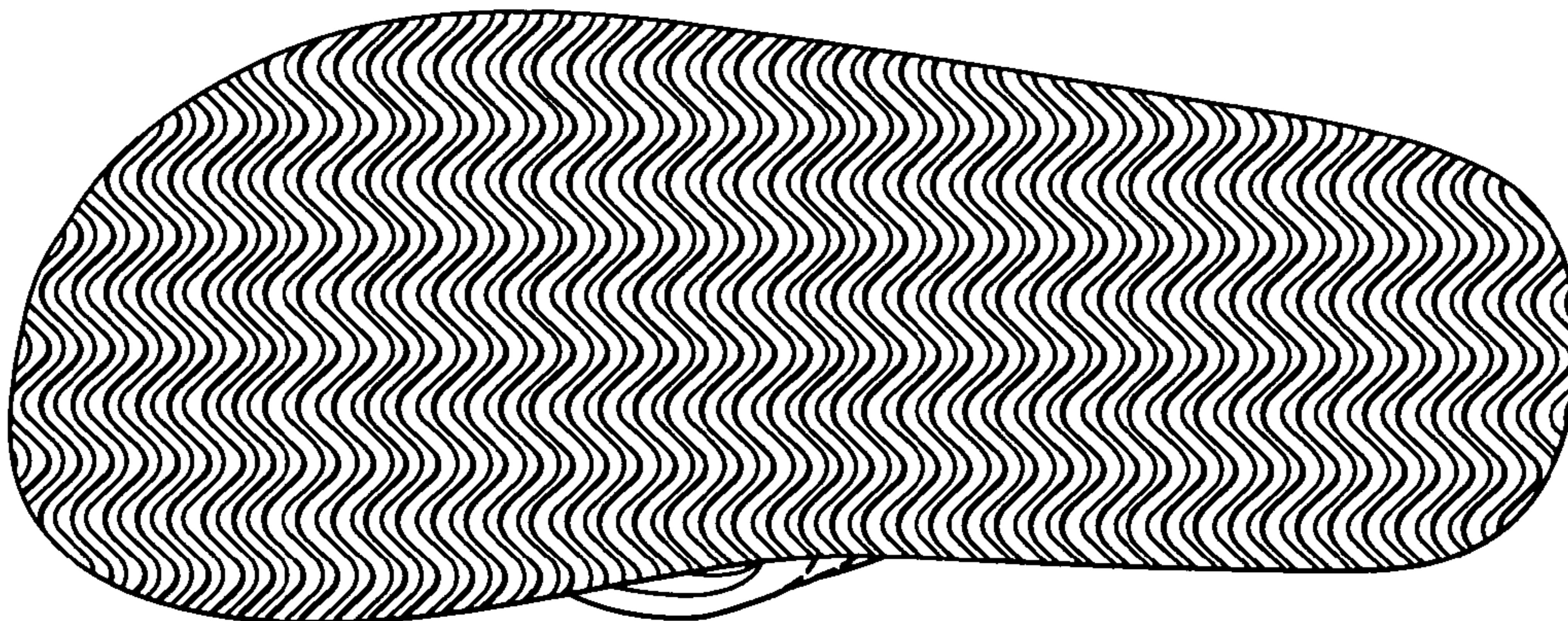

FIG. 2

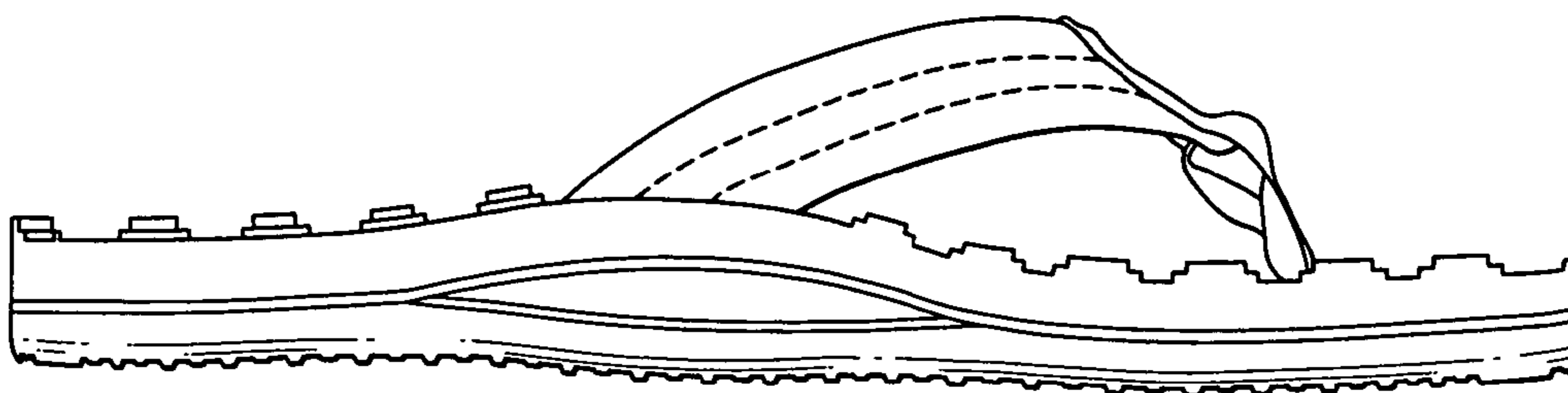

FIG. 3

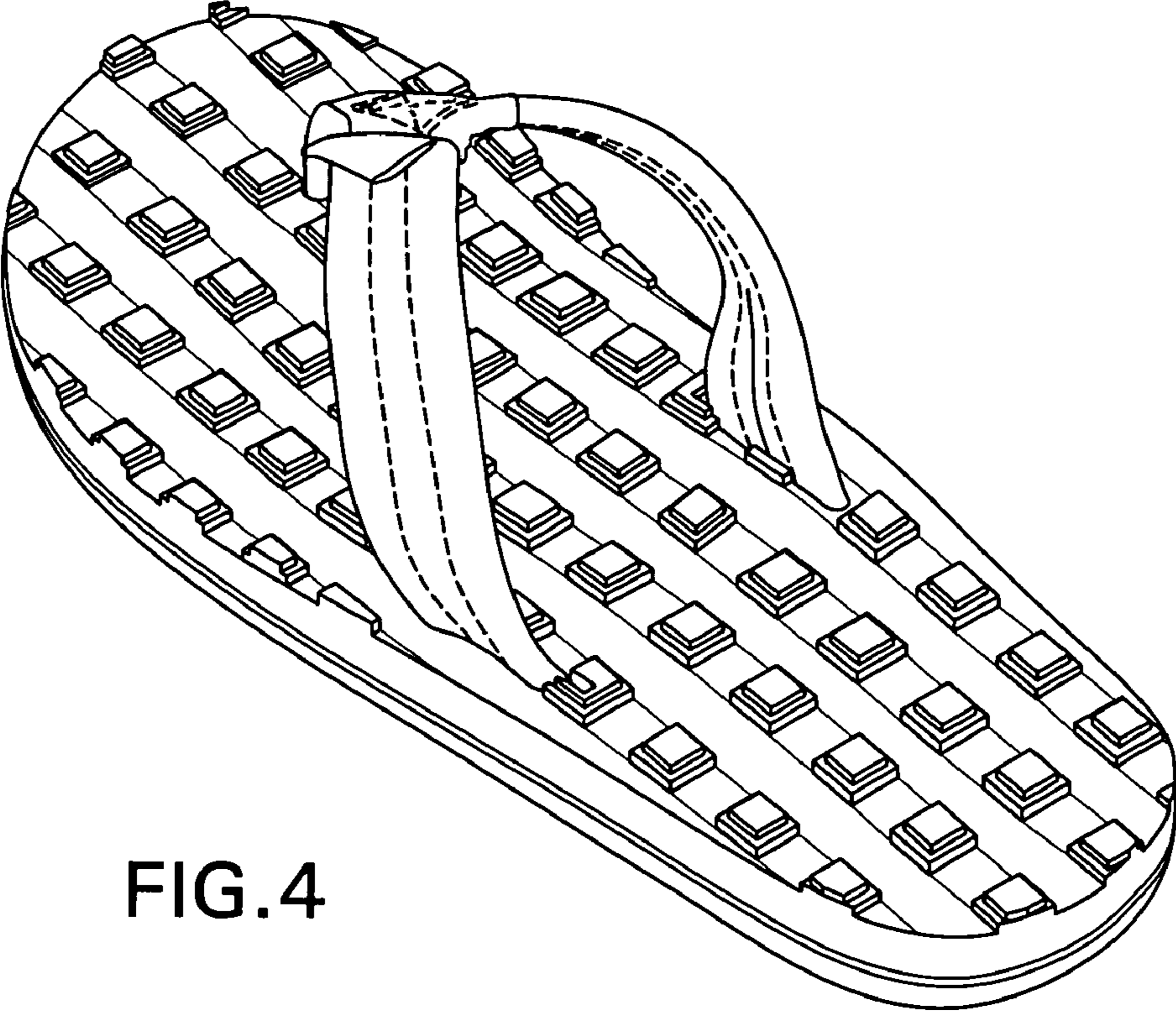

FIG. 4

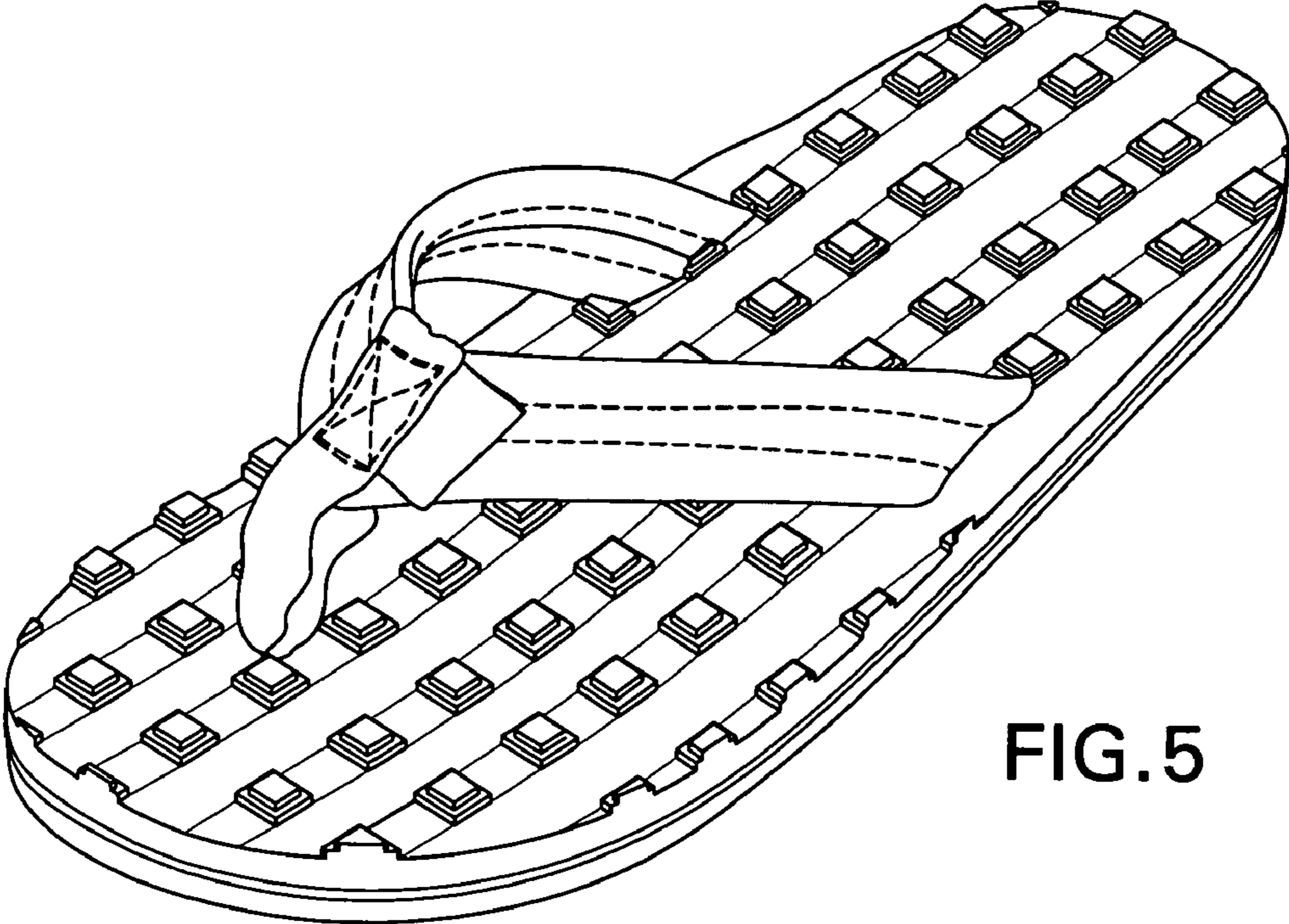

FIG. 5