



US00D604481S

(12) **United States Design Patent**  
**Pritchett**

(10) **Patent No.:** **US D604,481 S**

(45) **Date of Patent:** **\*\* Nov. 24, 2009**

(54) **FOOTWARMER**

D519,721 S \* 5/2006 Castillo ..... D2/909

(76) Inventor: **Matthew W. Pritchett**, 2416 E. 138th St., Bixby, OK (US) 74008

**OTHER PUBLICATIONS**

Shubee, Inc., Shoe Covers, [http://www.shubee.com/store/index.php?cPath=2\\_8](http://www.shubee.com/store/index.php?cPath=2_8), © 2007.

\* cited by examiner

(\*\*) Term: **14 Years**

*Primary Examiner*—Ian Simmons

*Assistant Examiner*—Rashida C McCoy

(21) Appl. No.: **29/302,480**

(74) *Attorney, Agent, or Firm*—Grace J. Fishel

(22) Filed: **Jan. 17, 2008**

(57) **CLAIM**

The ornamental design for a footwarmer, as shown and described.

(51) **LOC (9) Cl.** ..... **02-04**

(52) **U.S. Cl.** ..... **D2/909**

(58) **Field of Classification Search** ..... D2/897–900,  
D2/909–912, 923, 970; 36/7.1 R, 73, 112–114,  
36/83, 87, 45, 109, 58.5

See application file for complete search history.

**DESCRIPTION**

FIG. 1 is a perspective view of a footwarmer, showing my new design in use;

FIG. 2 is a left side elevation thereof;

FIG. 3 is a top plan view thereof;

FIG. 4 is a right side elevation thereof;

FIG. 5 is a bottom plan view thereof;

FIG. 6 is a front elevation thereof; and,

FIG. 7 is rear elevation thereof.

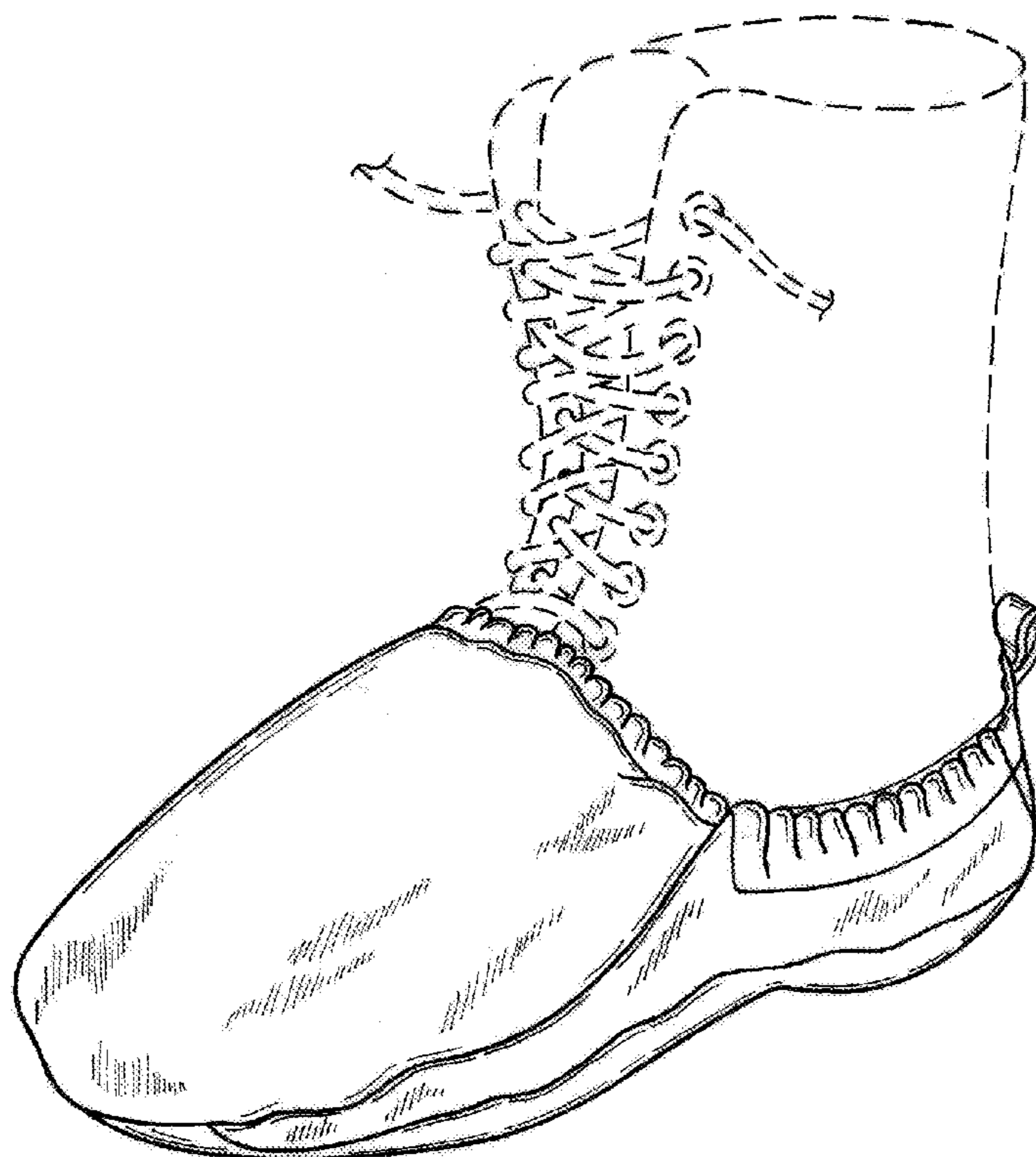
The hunting boot shown in broken lines in FIGS. 1–4 and 6–7 is for illustrative purposes only and forms no part of the claimed design.

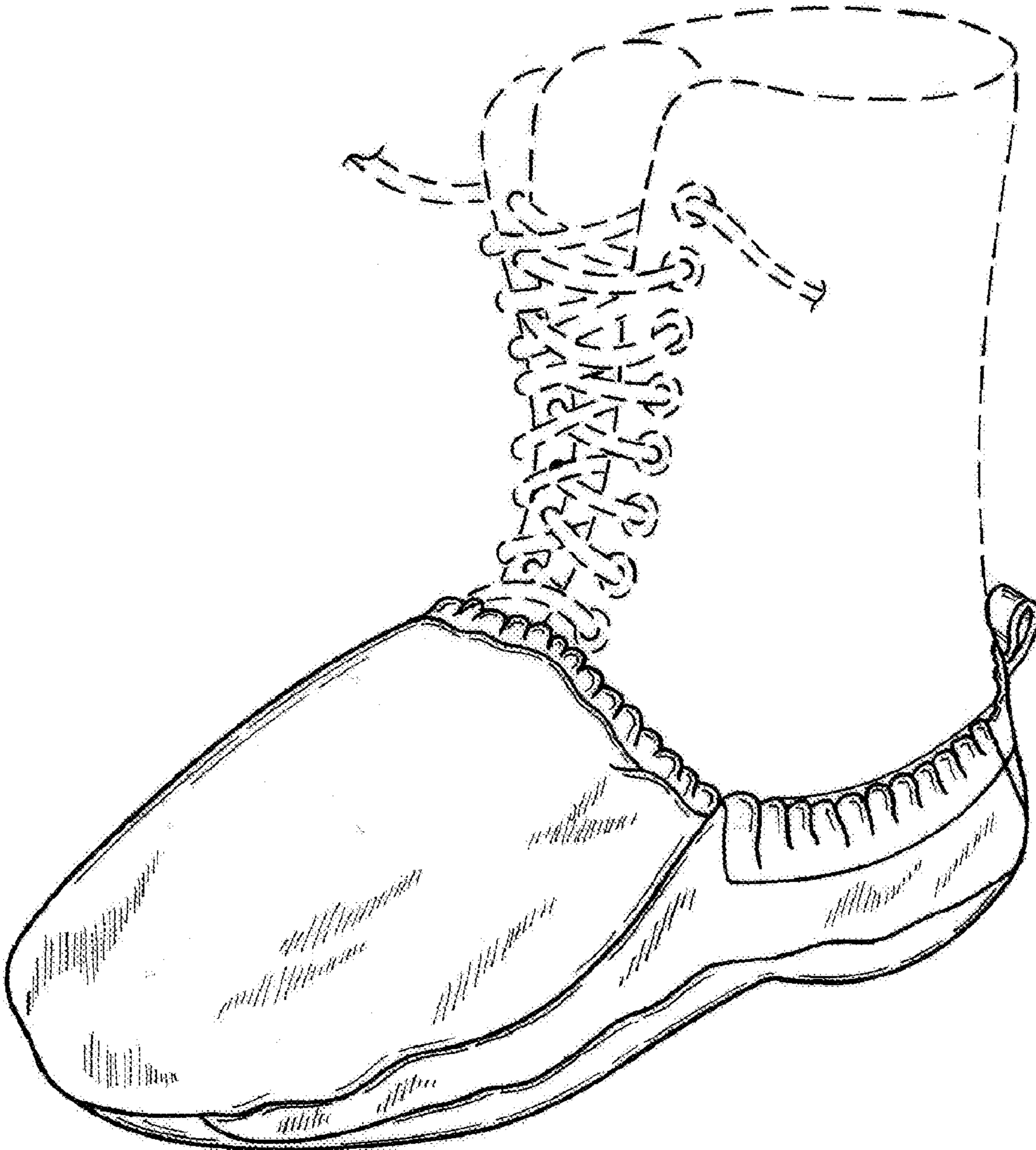
(56) **References Cited**

**U.S. PATENT DOCUMENTS**

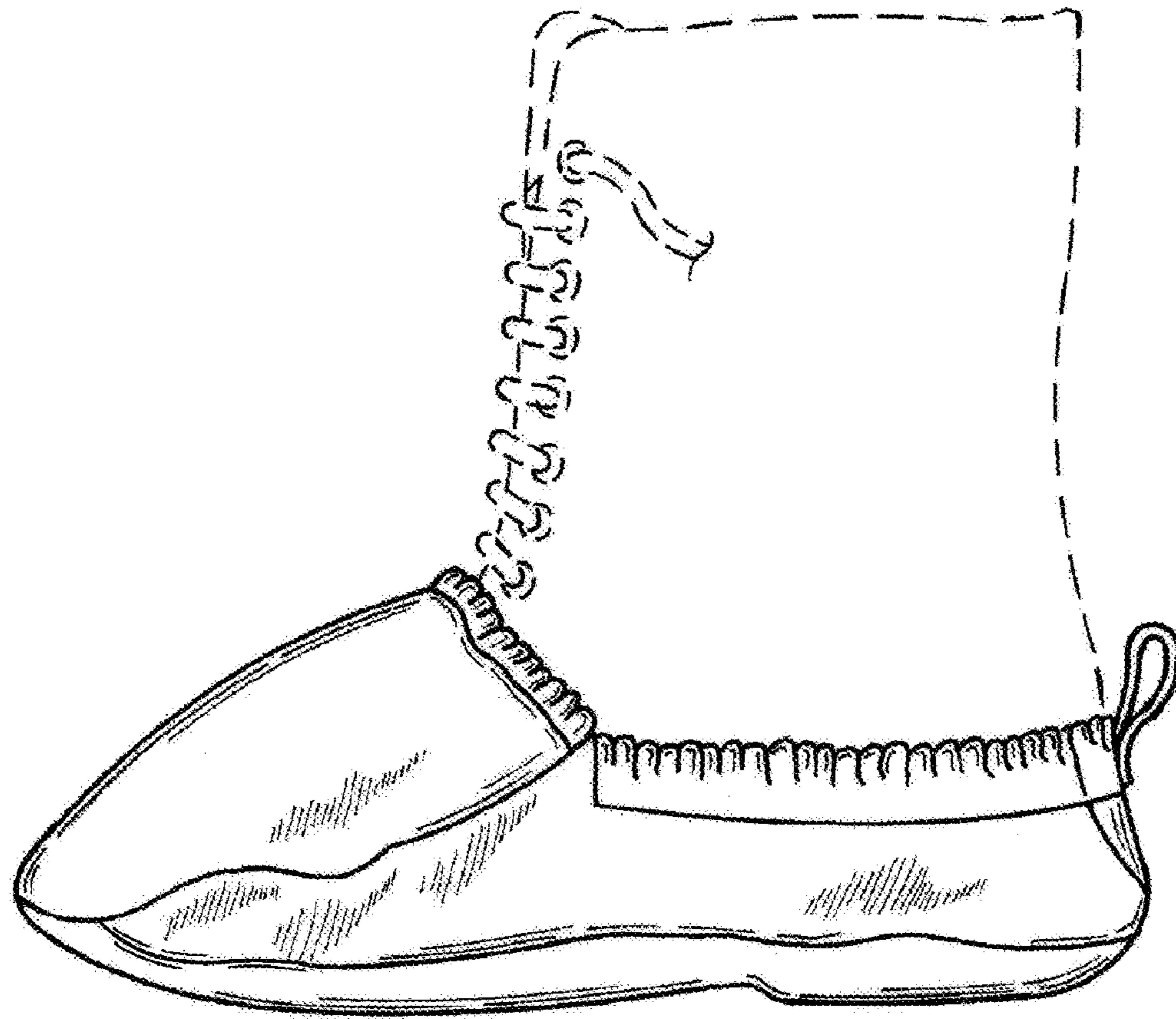
80,753 A	8/1868	Marshall	
2,799,951 A *	7/1957	Rogers	36/7.1 R
3,648,109 A *	3/1972	Tims et al.	361/223
D423,198 S *	4/2000	Peterson et al.	D2/913
D425,289 S *	5/2000	Sheppard et al.	D2/913
6,941,681 B2	9/2005	Pritchett	
D512,816 S *	12/2005	Hall	D2/909

**1 Claim, 4 Drawing Sheets**

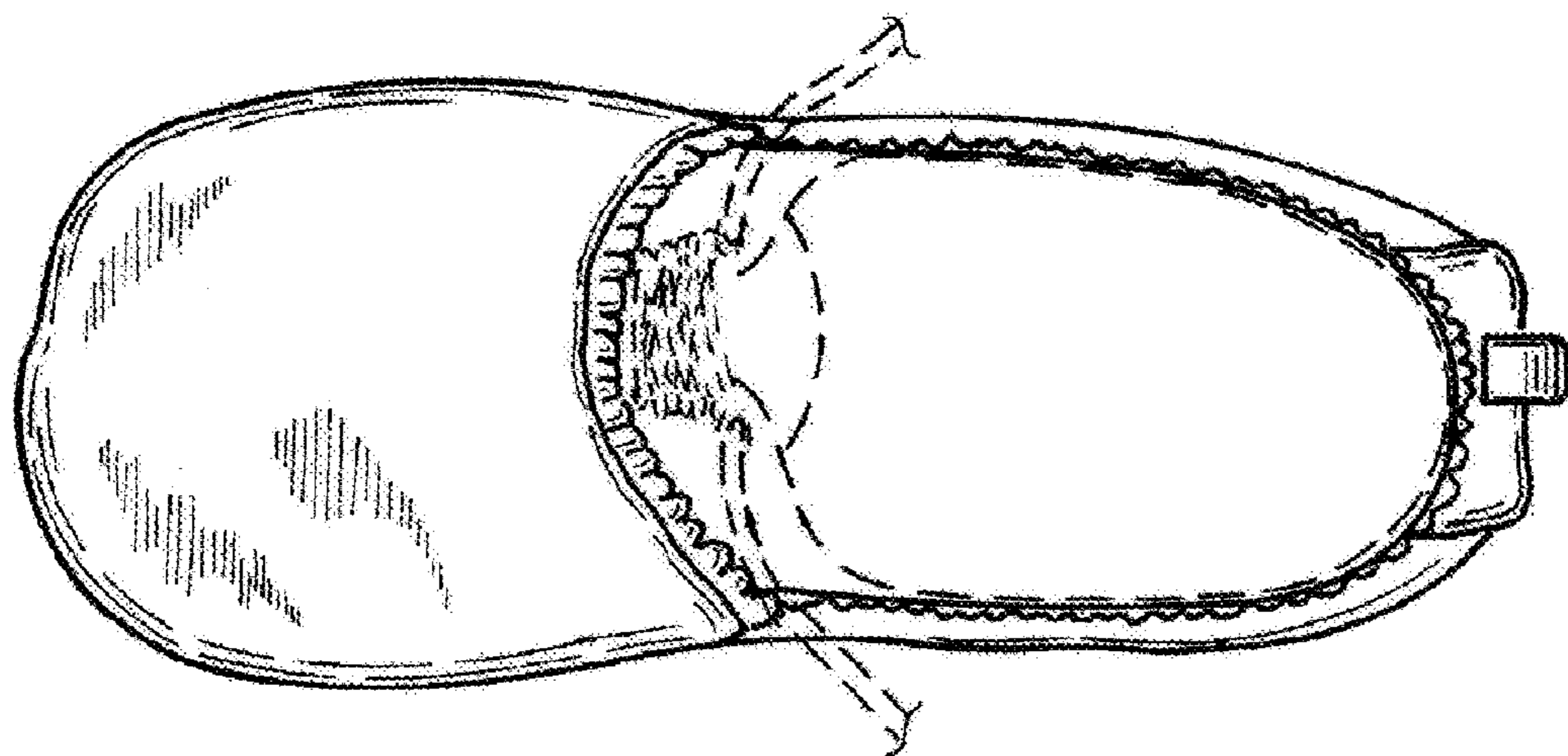




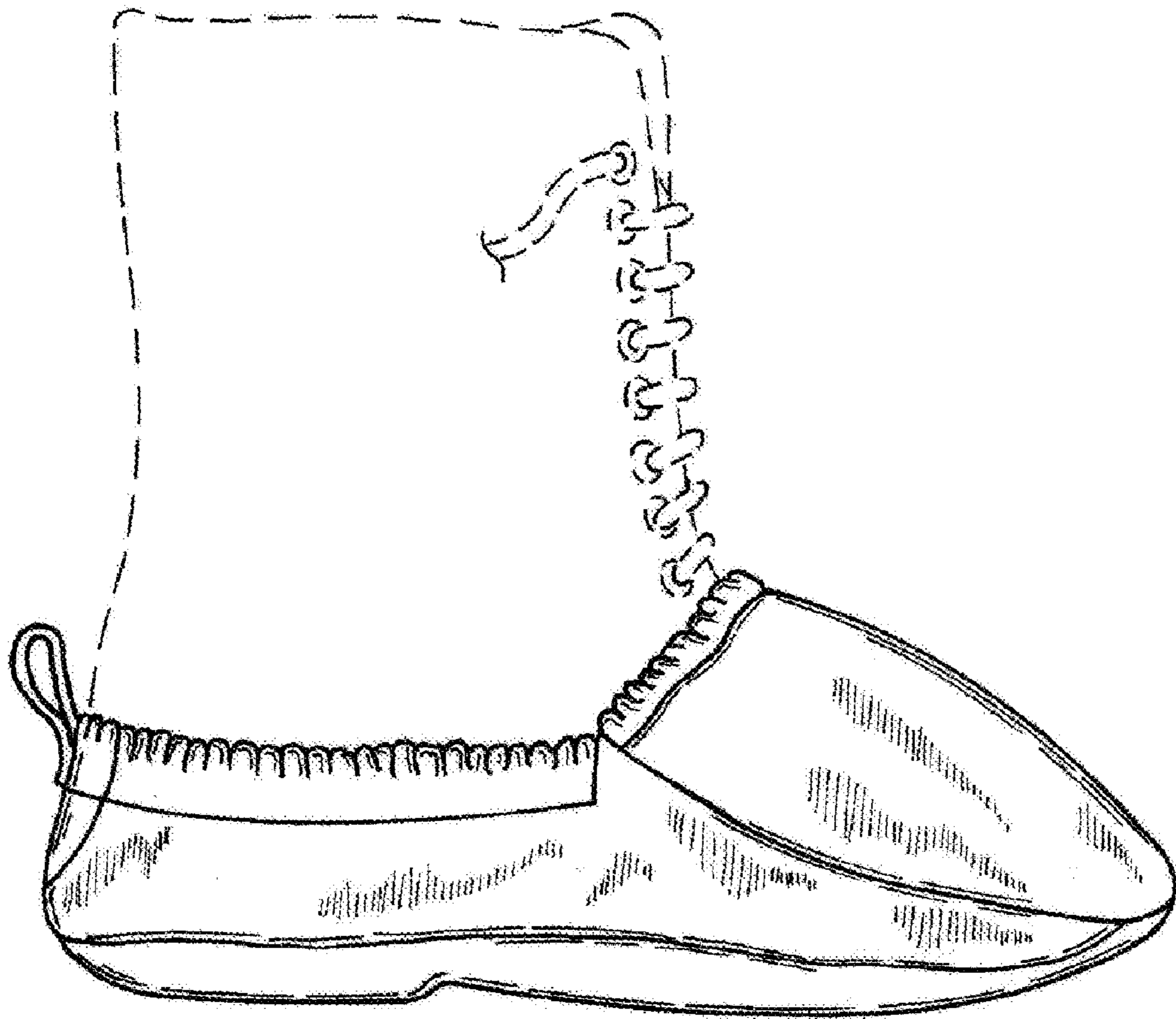
*Fig. 1*



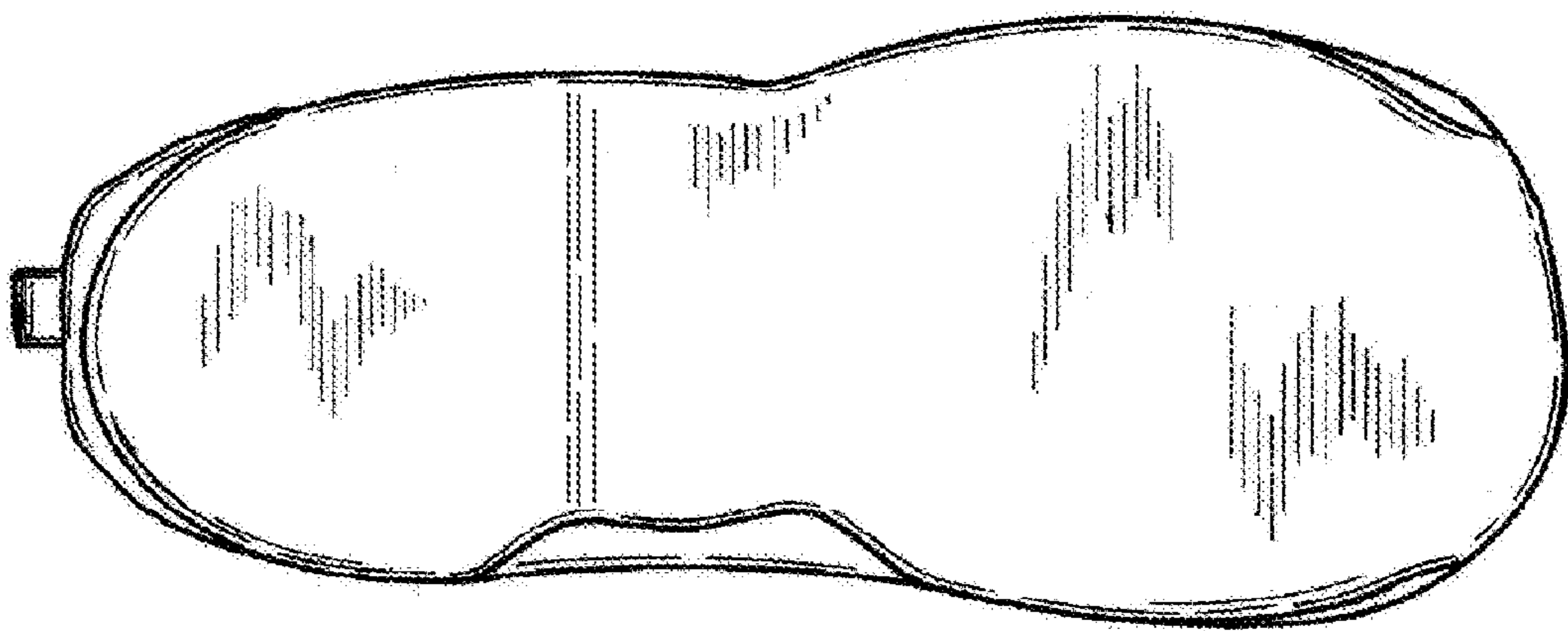
*Fig. 2*



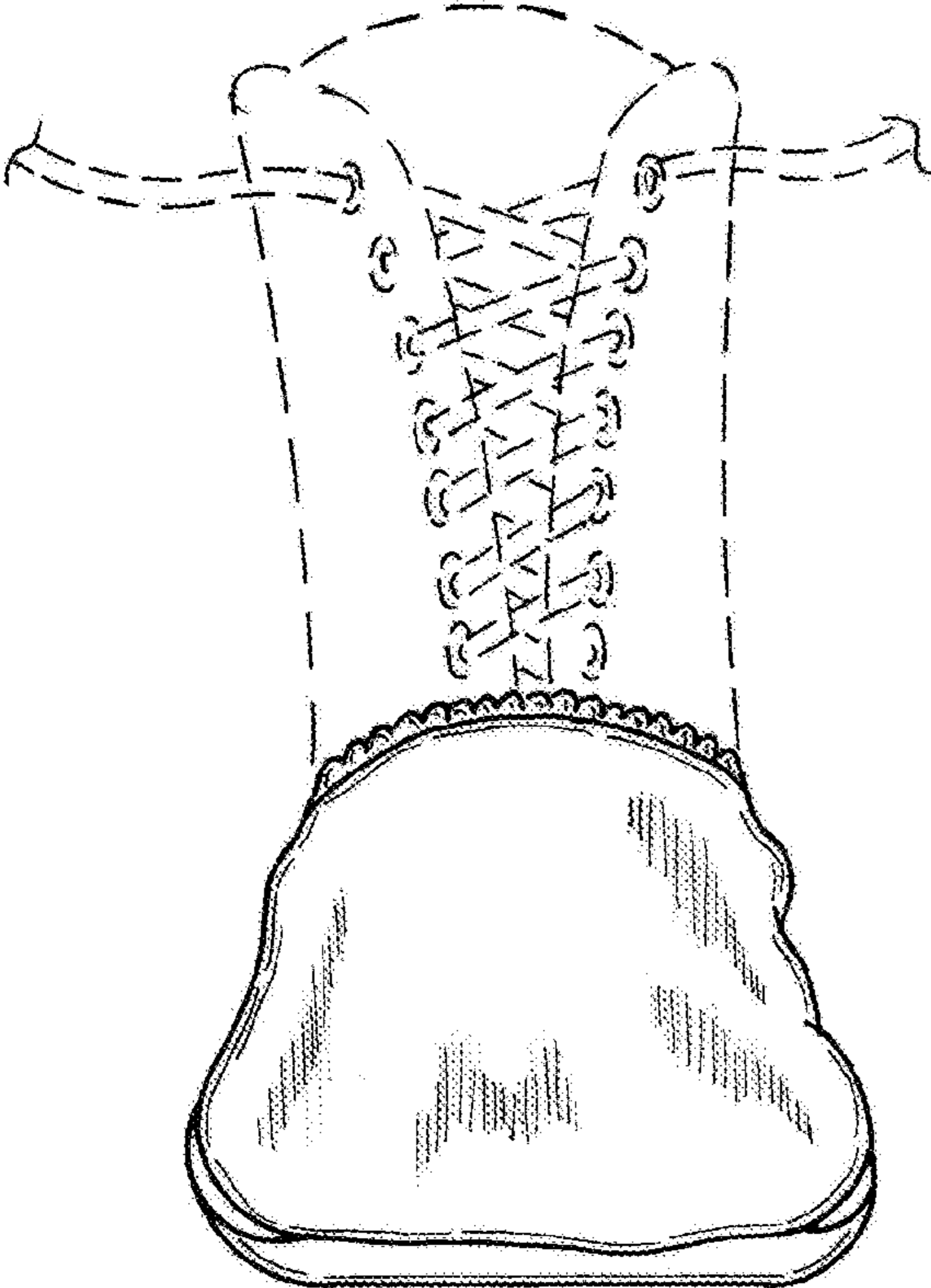
*Fig. 3*



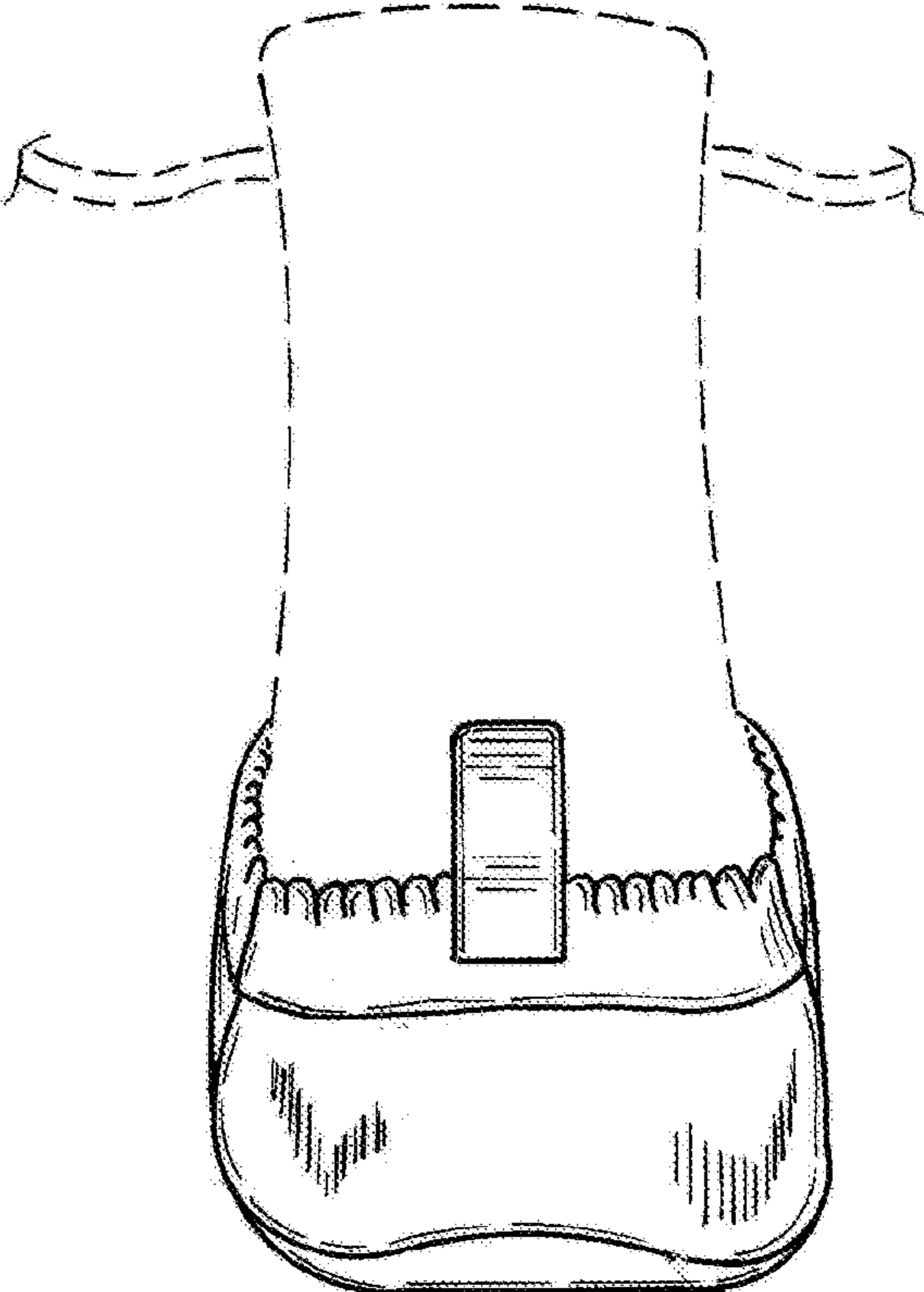
*Fig. 4*



*Fig. 5*



*Fig. 6*



*Fig. 7*