



US00D604480S

(12) **United States Design Patent**
Della Valle et al.

(10) **Patent No.:** **US D604,480 S**

(45) **Date of Patent:** **** Nov. 24, 2009**

(54) **SHOE**

(75) Inventors: **Andrea Della Valle**, Sant'Elpidio a Mare (IT); **Sylvie Bourdin**, Sant'Elpidio a Mare (IT)

(73) Assignee: **TOD'S S.p.A.**, Sant'Elpidio a Mare (Fermo) (IT)

(**) Term: **14 Years**

(21) Appl. No.: **29/323,251**

(22) Filed: **Aug. 21, 2008**

(30) **Foreign Application Priority Data**

Feb. 27, 2008 (EM) 000886387

(51) **LOC (9) Cl.** **02-04**

(52) **U.S. Cl.** **D2/908; D2/902; D2/907; D2/944**

(58) **Field of Classification Search** D2/896, D2/902, 906-912, 943, 944, 969, 972-974; 36/45-49, 50.1, 77 M, 77 R, 83, 88, 113, 36/114, 126-131

See application file for complete search history.

(56) **References Cited**

U.S. PATENT DOCUMENTS

| | | | | |
|--------------|---------|----------------|-------|--------|
| D302,070 S * | 7/1989 | Kilgore et al. | | D2/944 |
| D303,315 S * | 9/1989 | Tong et al. | | D2/973 |
| D478,206 S * | 8/2003 | Hardy | | D2/896 |
| D480,540 S * | 10/2003 | Hoyt et al. | | D2/896 |
| D538,012 S * | 3/2007 | Della Valle | | D2/907 |
| D538,518 S * | 3/2007 | Della Valle | | D2/907 |
| D541,029 S * | 4/2007 | Matis et al. | | D2/969 |
| D547,535 S * | 7/2007 | Matis et al. | | D2/969 |

| | | | | |
|--------------|--------|-------------|-------|--------|
| D563,633 S * | 3/2008 | Della Valle | | D2/902 |
| D574,582 S * | 8/2008 | Della Valle | | D2/902 |
| D575,037 S * | 8/2008 | Della Valle | | D2/902 |
| D577,179 S * | 9/2008 | Della Valle | | D2/907 |
| D577,180 S * | 9/2008 | Della Valle | | D2/907 |
| D577,181 S * | 9/2008 | Della Valle | | D2/907 |

OTHER PUBLICATIONS

Page 24 in magazine, "ARS sutoria, No. 277" dated Oct. 12, 1999. Partial translation of an Office Action in Japanese Application No. 2008-021845, 1 page.

* cited by examiner

Primary Examiner—Dominic Simone

(74) *Attorney, Agent, or Firm*—Knobbe Martens Olson & Bear LLP

(57) **CLAIM**

The ornamental design for a shoe, as shown and described herein.

DESCRIPTION

FIG. 1 is a front elevational view of a shoe showing our new design.

FIG. 2 is a rear elevational view thereof.

FIG. 3 is a left side elevational view thereof.

FIG. 4 is a right side elevational view thereof.

FIG. 5 is a top plan view thereof.

FIG. 6 is a bottom plan view thereof; and,

FIG. 7 is a perspective view thereof.

FIGS. 1-7 depict views of a right shoe showing our new design. Respective views of a left shoe showing our new design are mirror images of FIGS. 1-7.

1 Claim, 6 Drawing Sheets

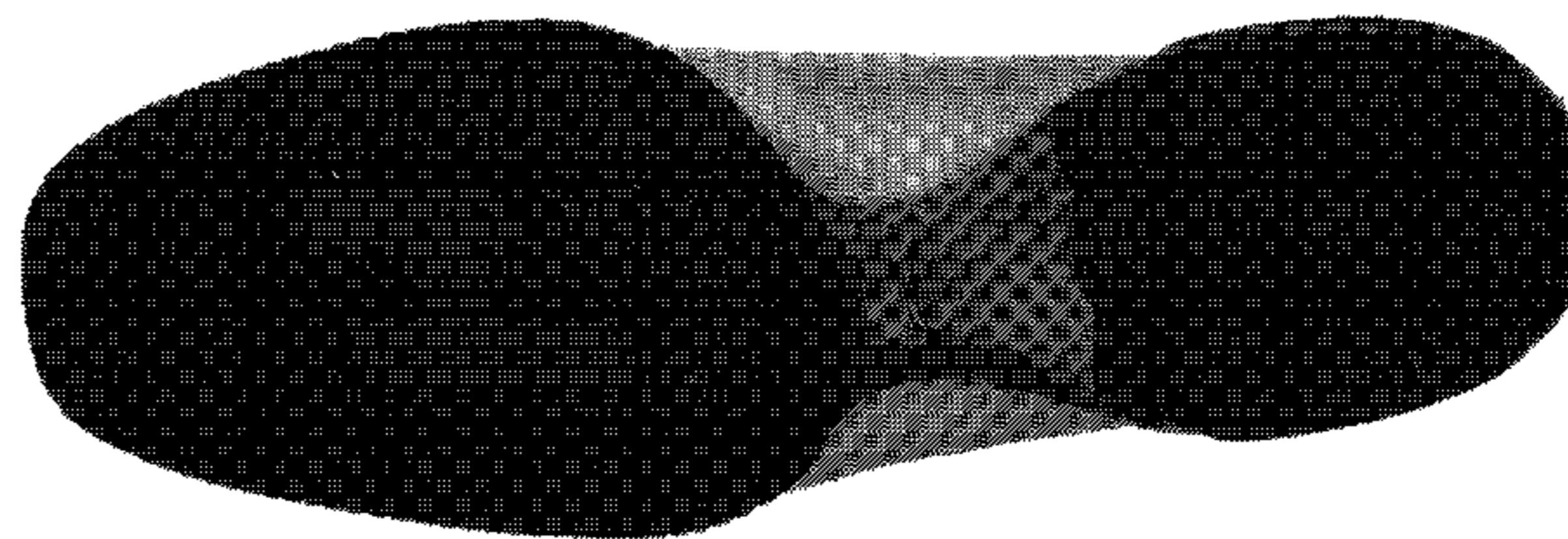
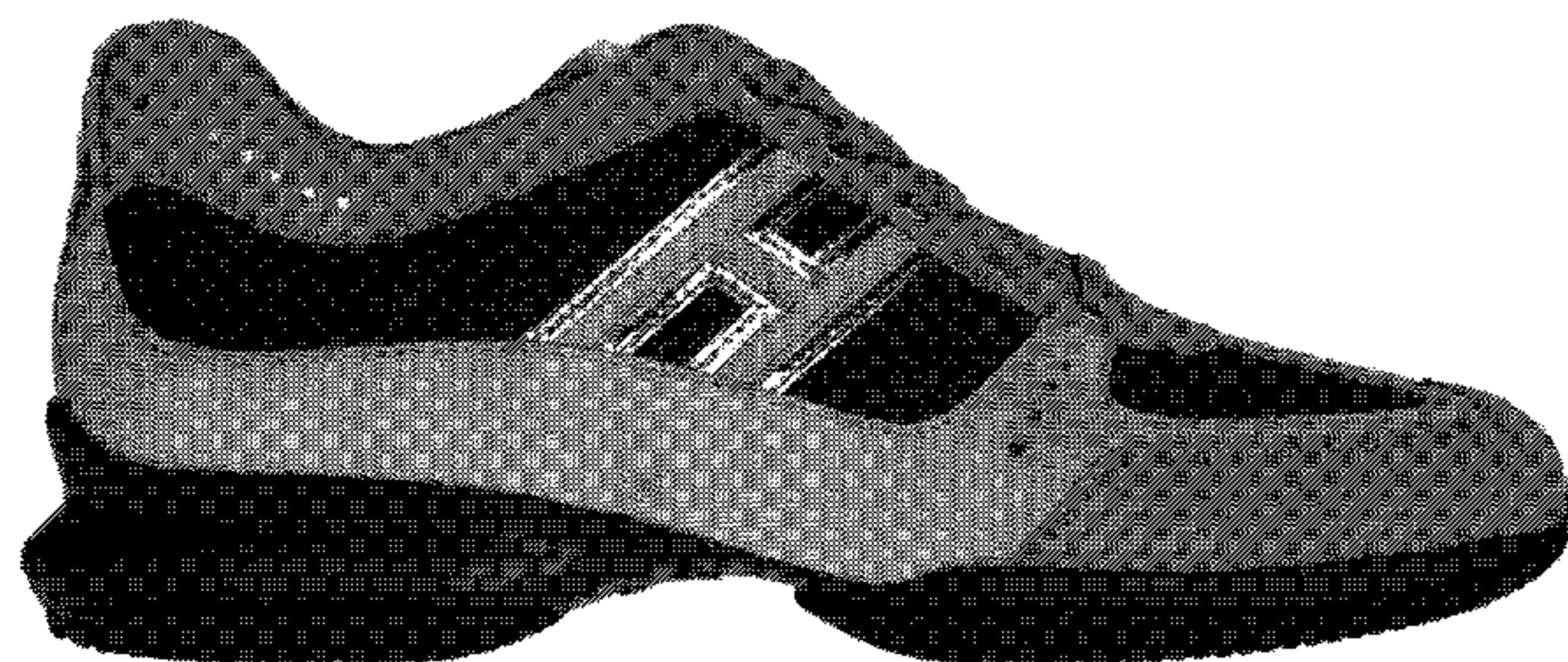

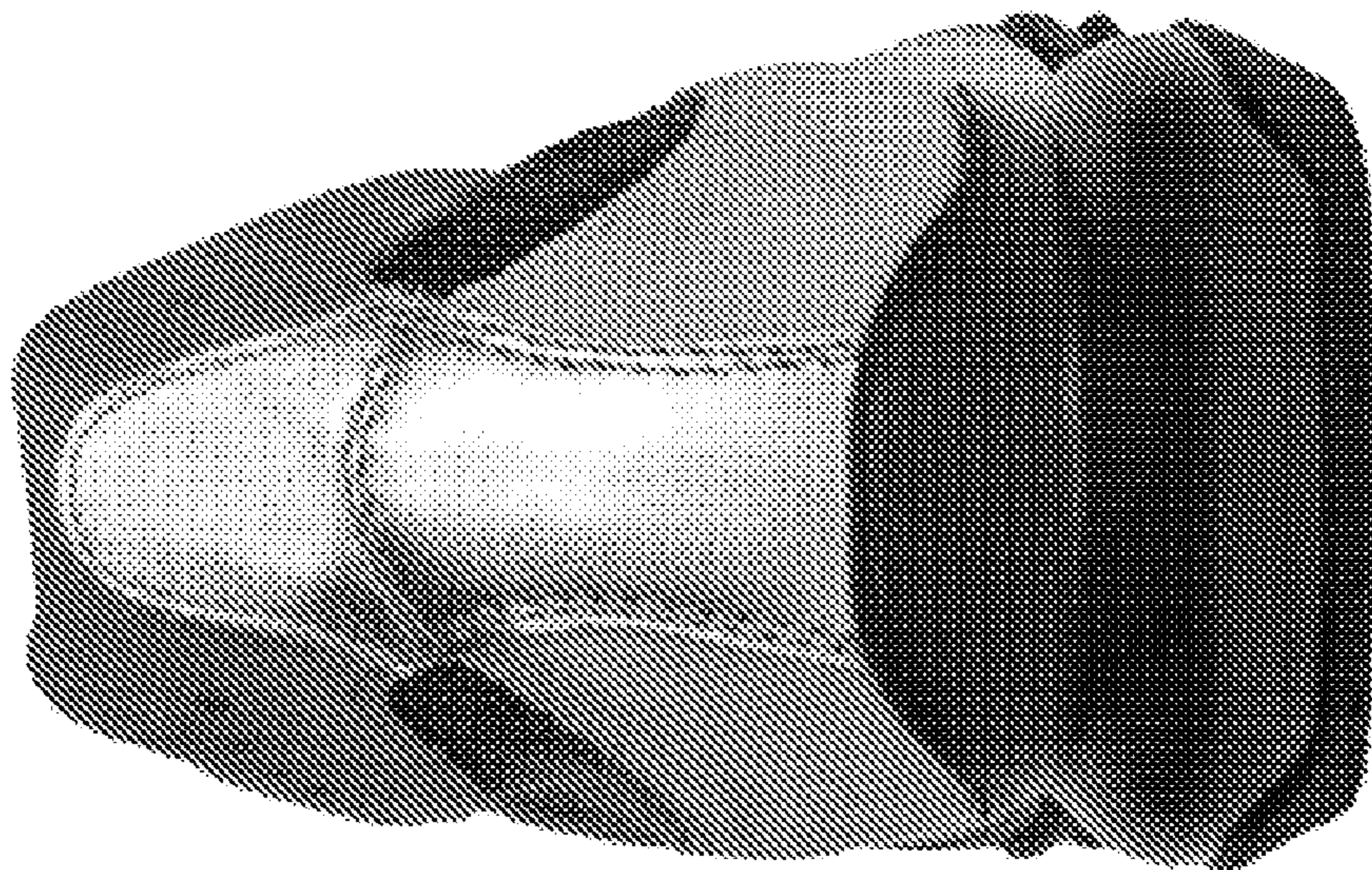

FIG. 2



FIG. 1

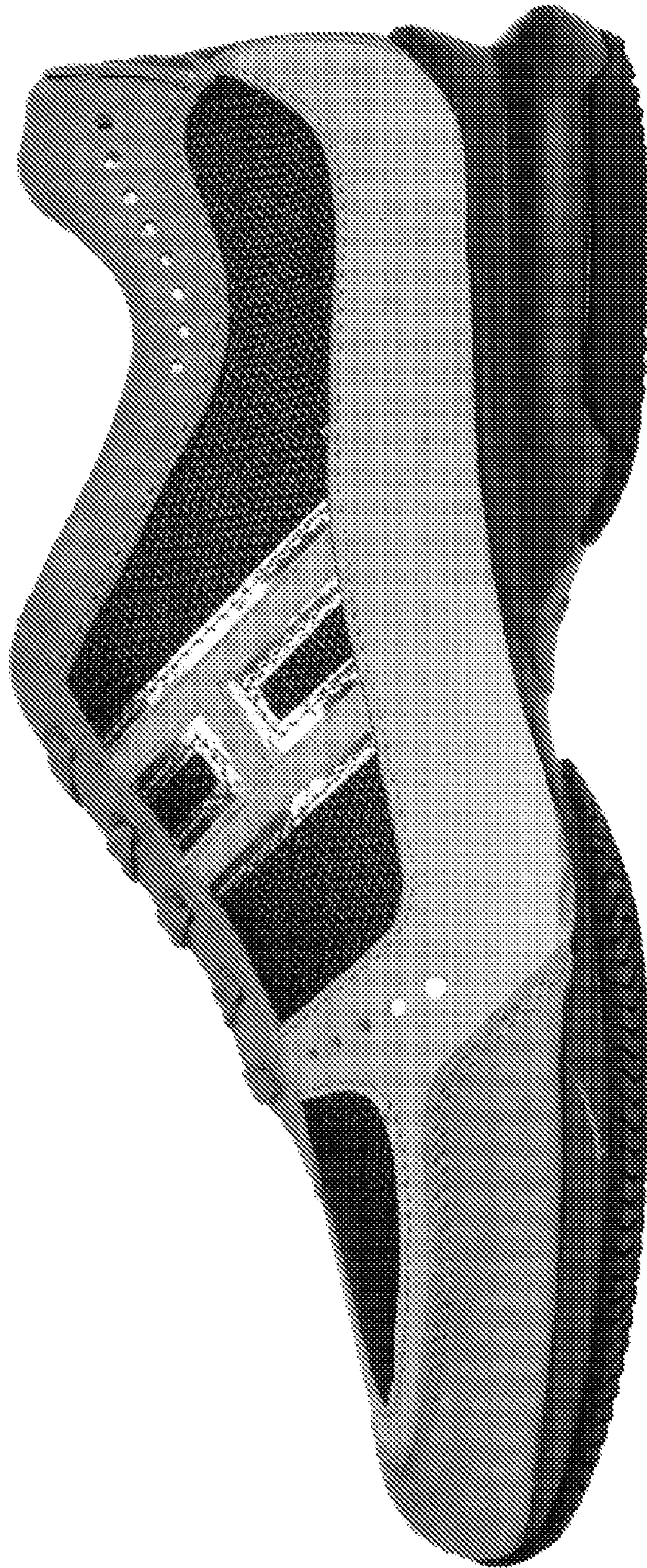

FIG. 3

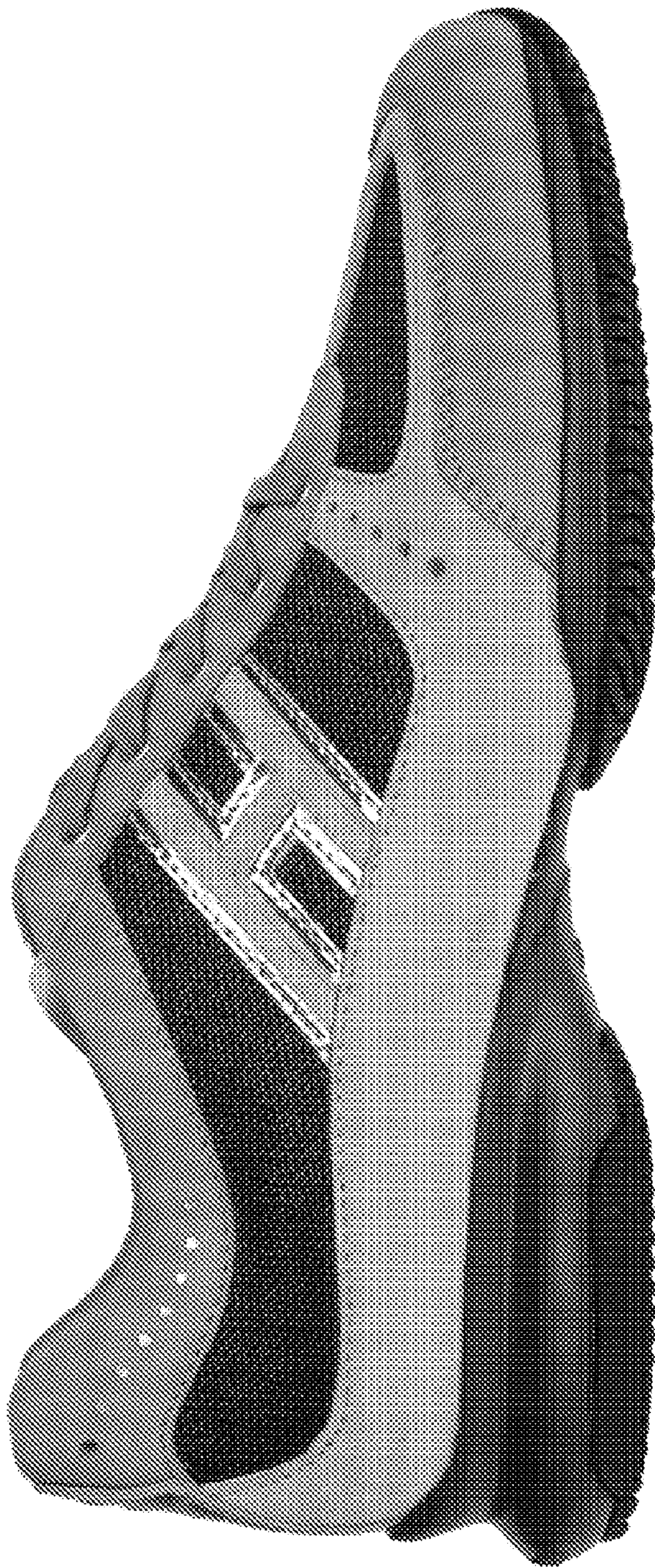

FIG. 4

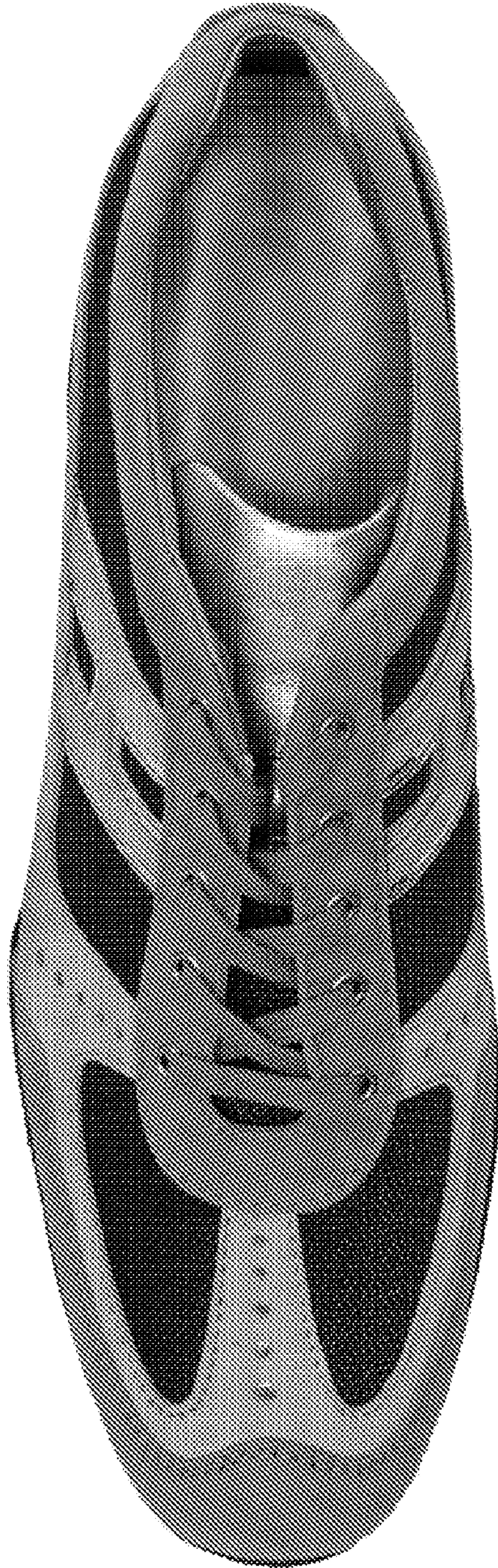

FIG. 5

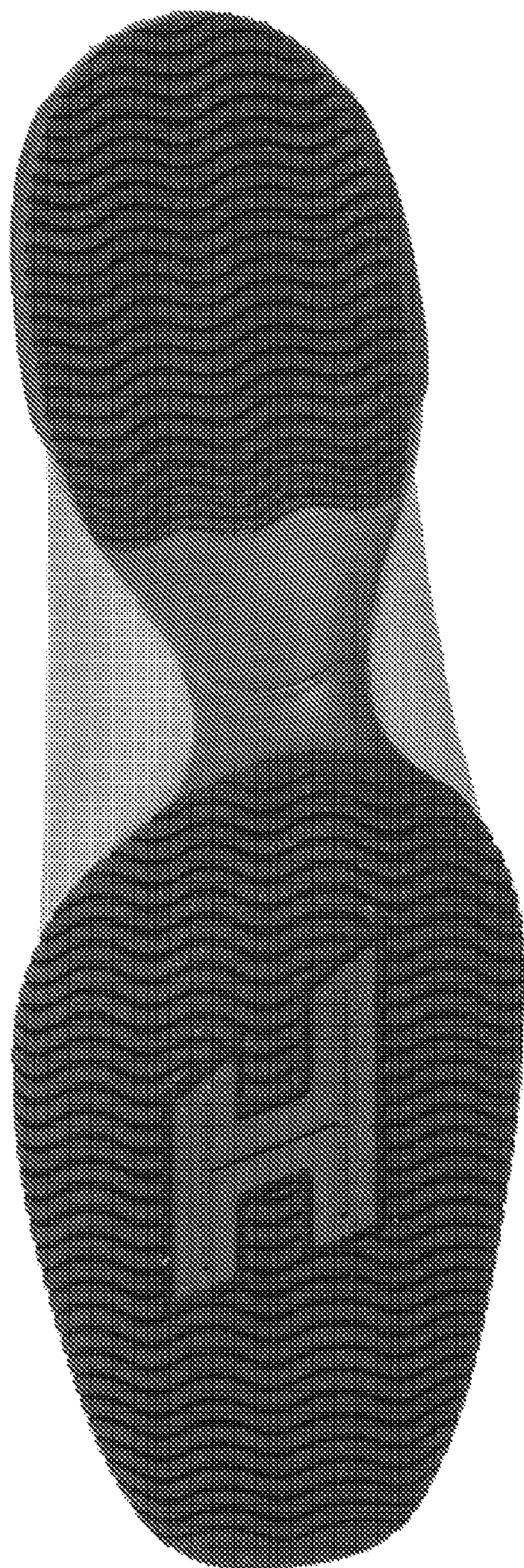

FIG. 6



FIG. 7