



US00D604477S

(12) **United States Design Patent**
Stafstrom

(10) **Patent No.:** **US D604,477 S**

(45) **Date of Patent:** **** Nov. 24, 2009**

(54) **HOSPITAL GOWN COVER**

(76) **Inventor:** **Nancy J. Stafstrom**, 11 Summit Walk
Trail, Henderson, NV (US) 89052

(**) **Term:** **14 Years**

(21) **Appl. No.:** **29/326,621**

(22) **Filed:** **Oct. 21, 2008**

(51) **LOC (9) Cl.** **02-01**

(52) **U.S. Cl.** **D2/720**

(58) **Field of Classification Search** D2/721,
D2/724, 823, 828, 847, 728, 825, 829; 2/88,
2/85, 102, 96, 114

See application file for complete search history.

(56) **References Cited**

U.S. PATENT DOCUMENTS

3,218,649	A	*	11/1965	Ricter	2/114
D233,634	S	*	11/1974	Snider	D2/720
D288,500	S	*	3/1987	Mather	D2/847
D305,826	S	*	2/1990	Langford, III	D2/847
D322,709	S	*	12/1991	Keola	D2/728
D408,966	S	*	5/1999	Lawrence	D2/825
D457,289	S	*	5/2002	Shorr	D2/720
D476,794	S	*	7/2003	Vazquez	D2/829

D572,435 S * 7/2008 Bily et al. D2/828

* cited by examiner

Primary Examiner—Ian Simmons

Assistant Examiner—Anna J Burmeister

(74) *Attorney, Agent, or Firm*—Jeffrey D. Moy; Weiss & Moy, P.C.

(57) **CLAIM**

The ornamental design for a hospital gown cover, as shown and described.

DESCRIPTION

FIG. 1 is a perspective view of the hospital gown cover being worn by a patient;

FIG. 2 is a back view of the hospital gown cover;

FIG. 3 is a front view of the hospital gown cover;

FIG. 4 is a first side view of the hospital gown cover;

FIG. 5 is a second side view of the hospital gown cover; and,

FIG. 6 is a top view of the hospital gown cover.

The broken lines depicting the human form shown in the drawings are for environmental structure only and form no part of the claimed design.

1 Claim, 2 Drawing Sheets

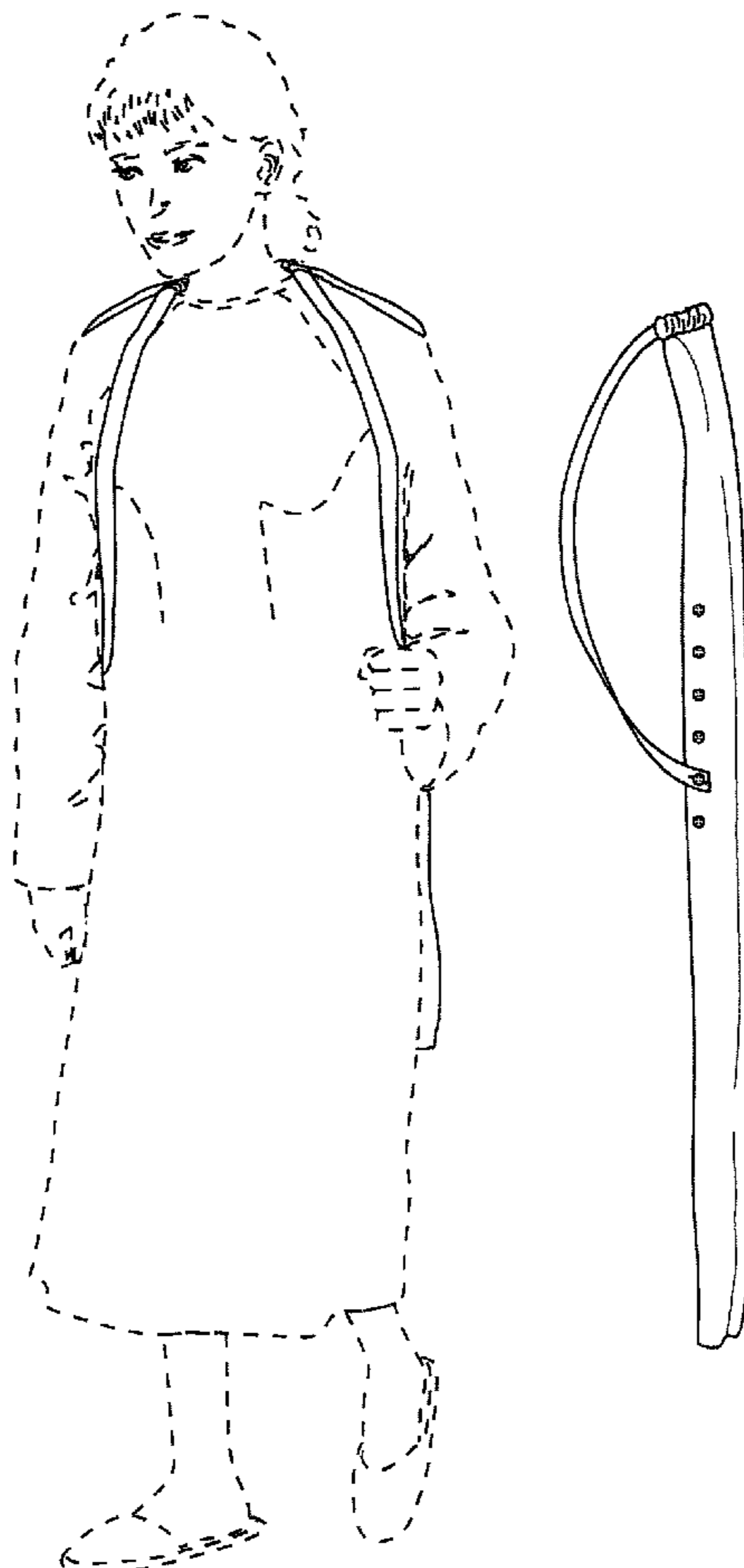

Fig. 1

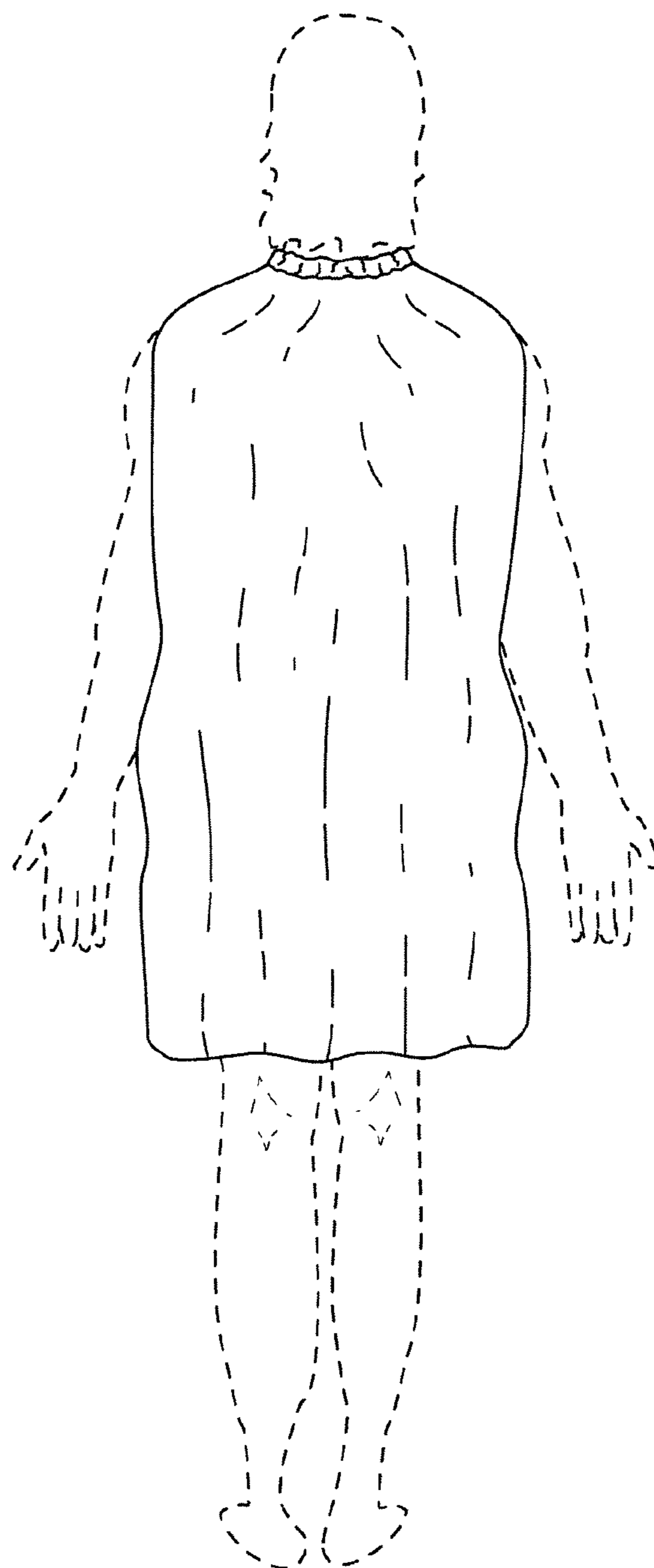
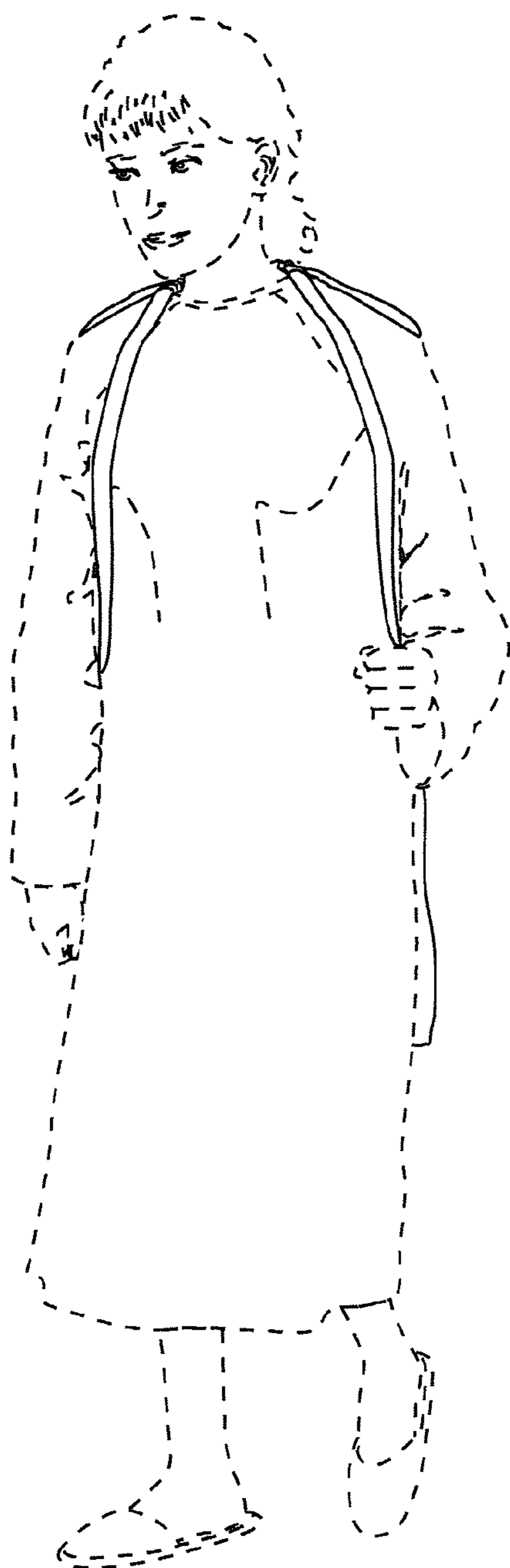

Fig. 2

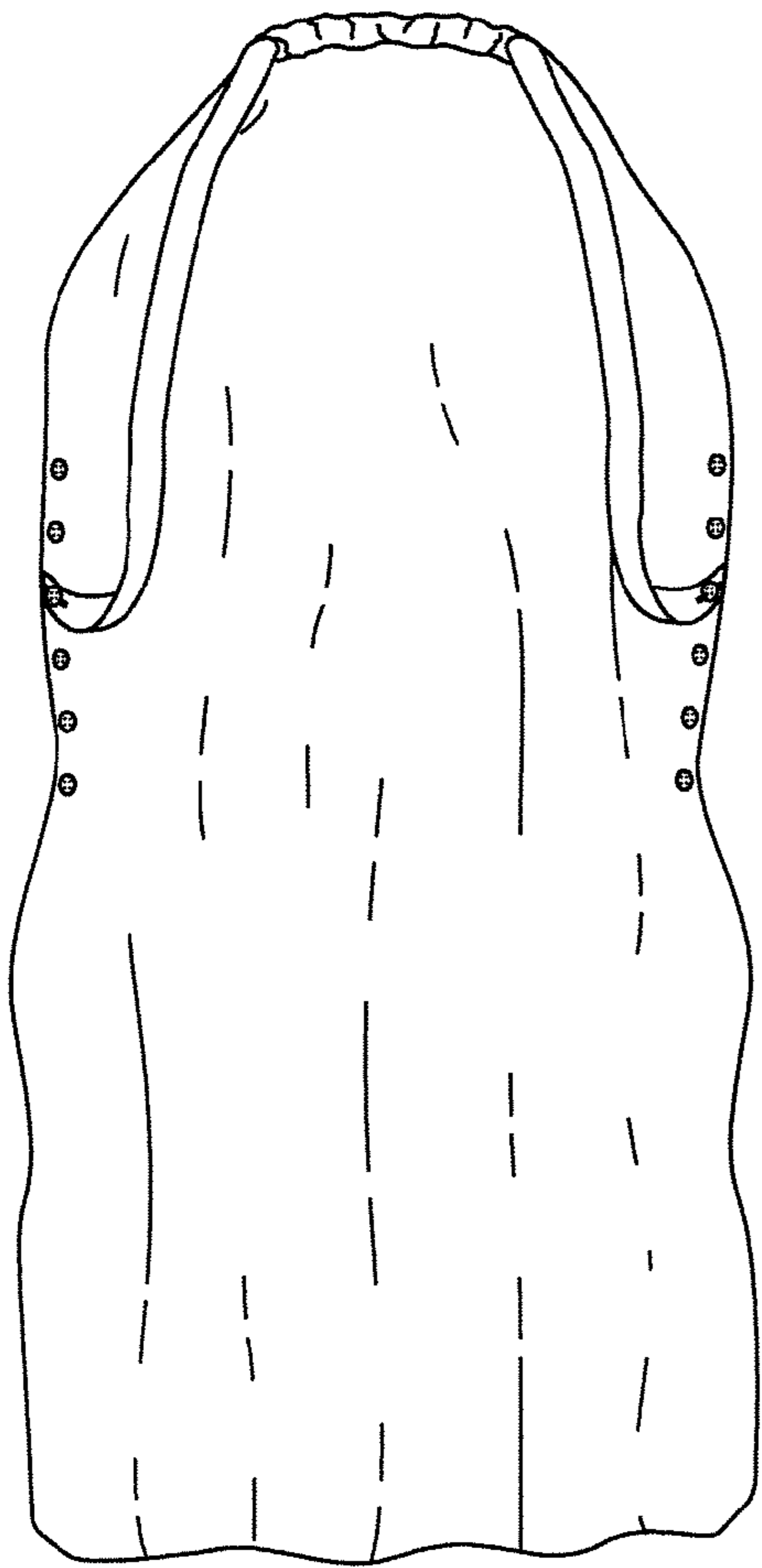

Fig. 3

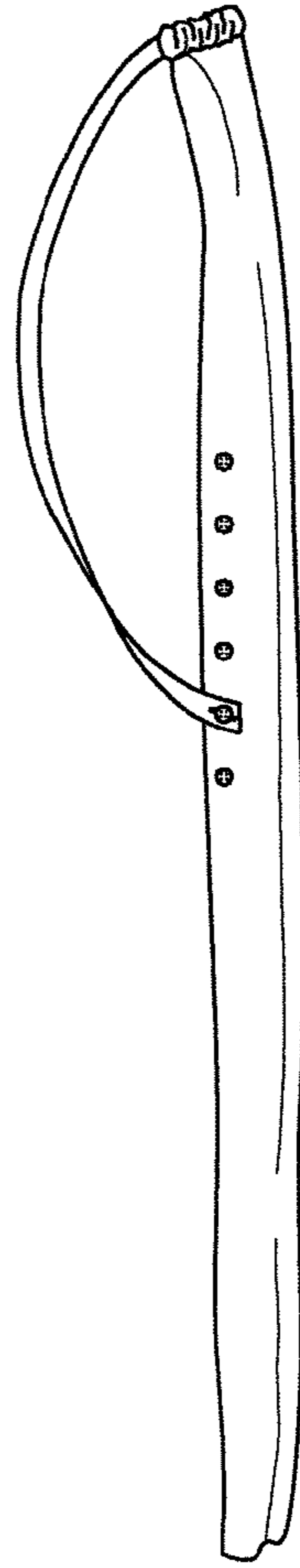

Fig. 4

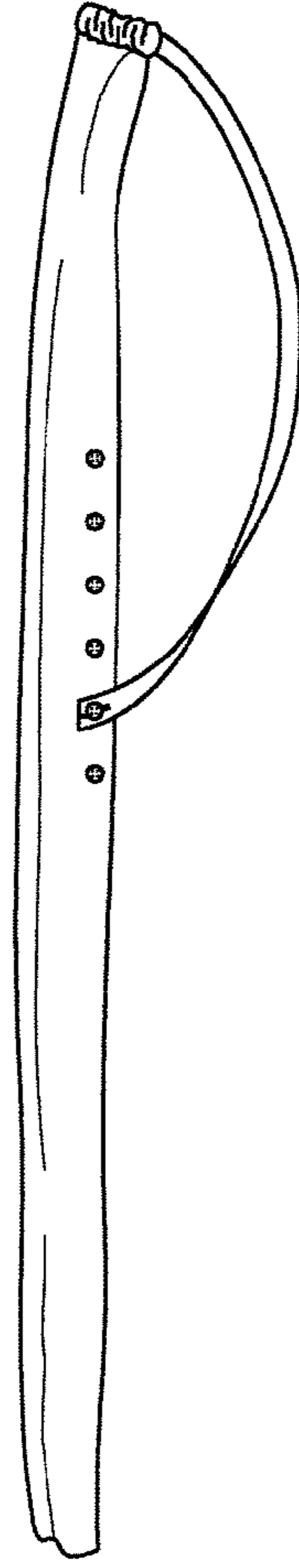

Fig. 5

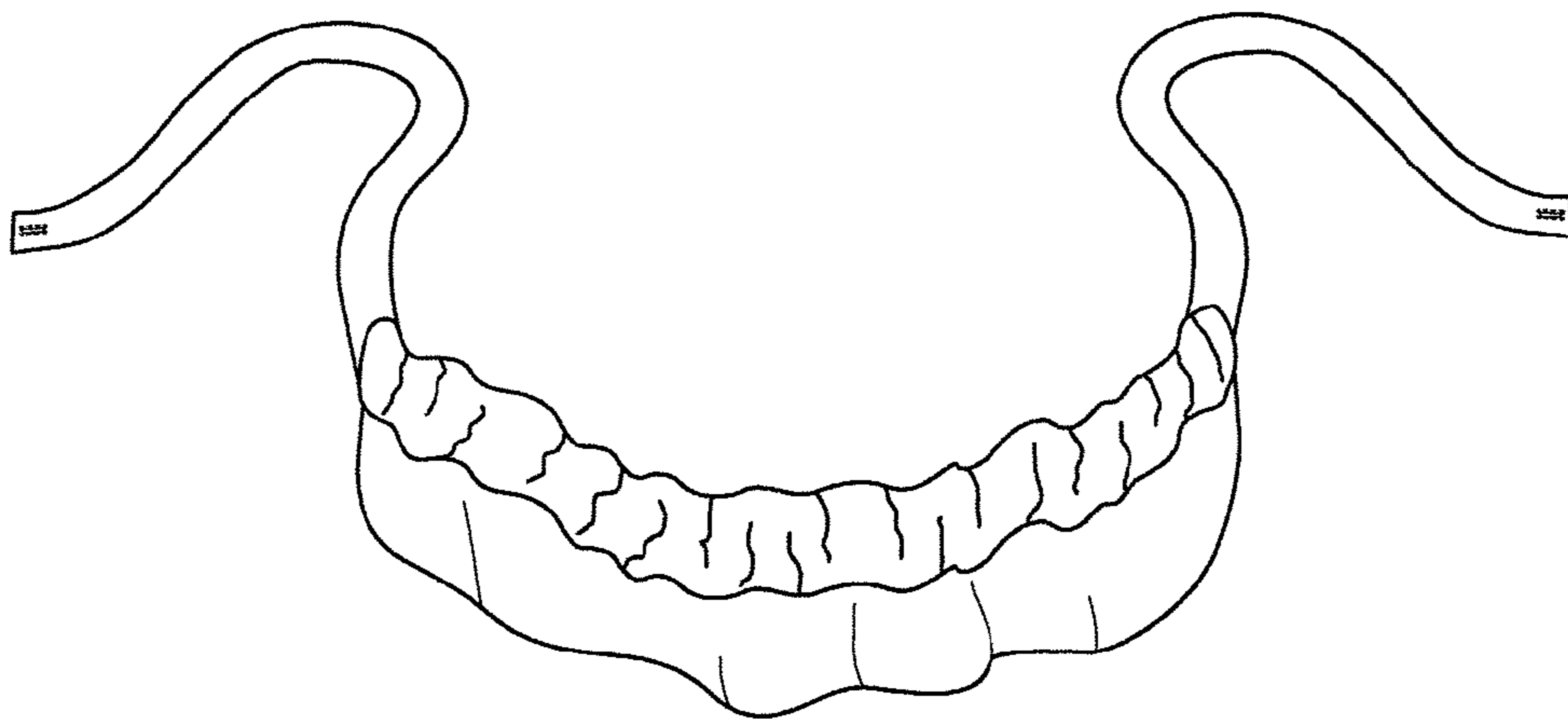

Fig. 6