

US00D604426S

(12) **United States Design Patent**
Kelley

(10) **Patent No.:** **US D604,426 S**
(45) **Date of Patent:** **** Nov. 17, 2009**

(54) **LEXINGTON RAISED PATTERN GARAGE DOOR PANEL**

(76) **Inventor:** **Robert A. Kelley**, 22395 Climbing Rose Dr., Moreno Valley, CA (US) 92557

(**) **Term:** **14 Years**

(21) **Appl. No.:** **29/308,678**

(22) **Filed:** **Jun. 30, 2008**

(51) **LOC (9) Cl.** **25-02**

(52) **U.S. Cl.** **D25/48**

(58) **Field of Classification Search** D25/48;
160/98, 99, 102, 201

See application file for complete search history.

(56) **References Cited**

U.S. PATENT DOCUMENTS

- 2,874,422 A * 2/1959 Fentiman 160/102
- D212,466 S * 10/1968 Esteban y Bartolome D25/48
- D397,447 S * 8/1998 Forsland D25/48

* cited by examiner

Primary Examiner—Doris Clark

(74) *Attorney, Agent, or Firm*—Thomas I. Rozsa

(57) **CLAIM**

The ornamental design for a lexington raised pattern garage door panel, as shown and described.

DESCRIPTION

FIG. 1 is an enlarged front elevational view of a garage door panel of the lexington raised pattern garage door panel of FIG. 7;

FIG. 2 is a top plan view of the lexington raised pattern garage door panel of FIG. 7;

FIG. 3 is a bottom plan view of the lexington raised pattern garage door panel of FIG. 7;

FIG. 4 is a right side elevational view of the lexington raised pattern garage door panel of FIG. 7;

FIG. 5 is a left side elevational view of the of the lexington raised pattern garage door panel of FIG. 7;

FIG. 6 is an enlarged sectional view of the lexington raised pattern garage door panel of FIG. 7 along view 6—6 of FIG. 1; and,

FIG. 7 is front elevational view of the of the lexington raised pattern garage door panel incorporating the garage door panel of FIGS. 1–6.

1 Claim, 3 Drawing Sheets

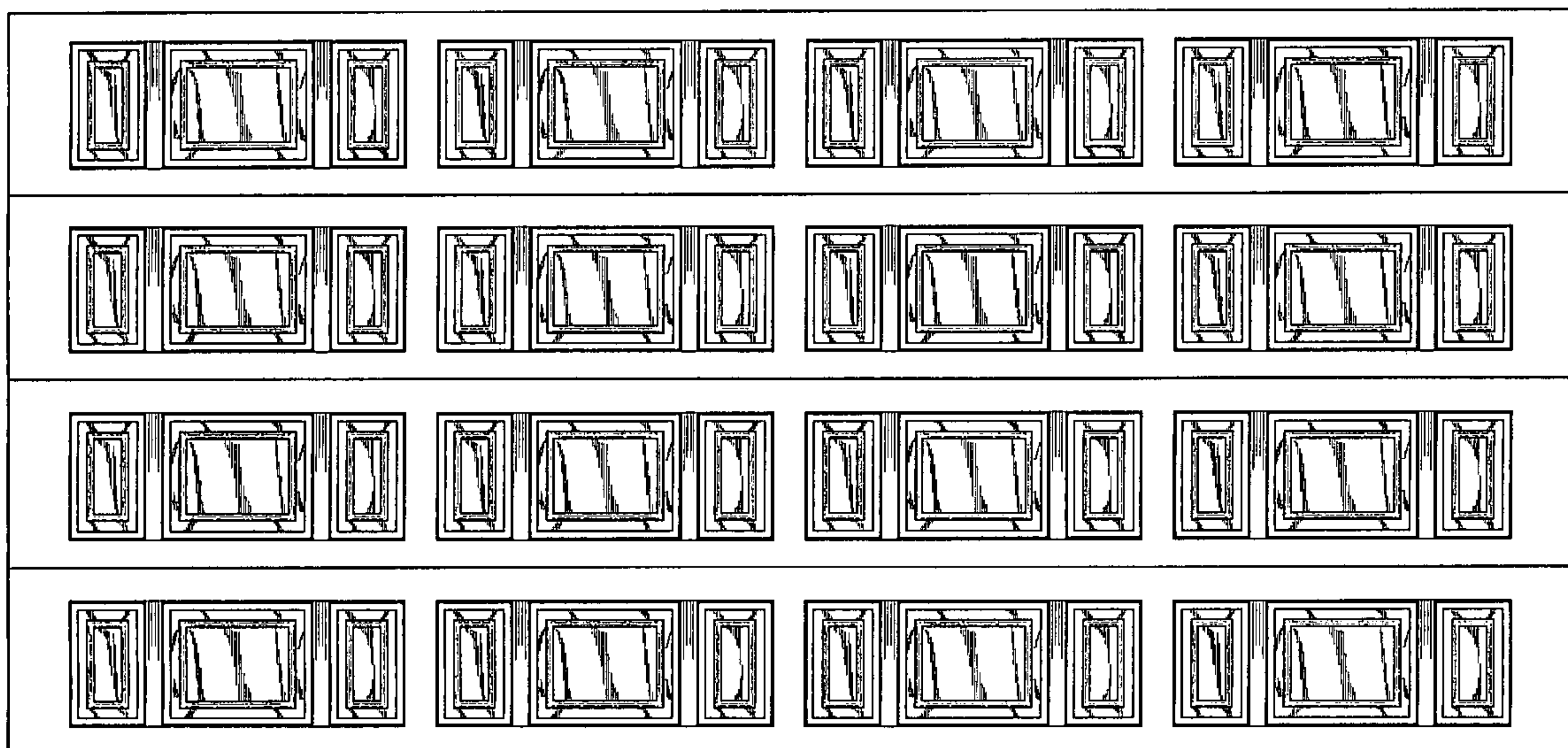

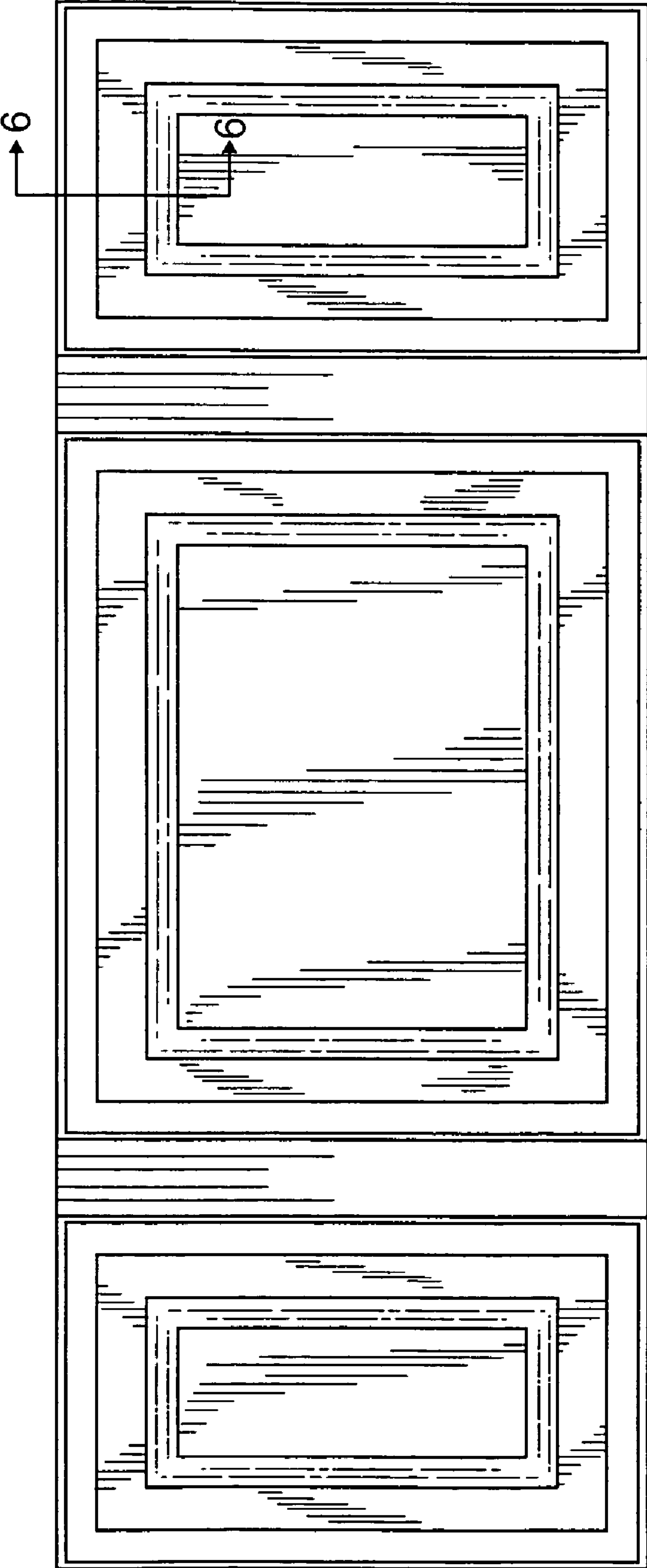

FIG. 1



FIG. 2

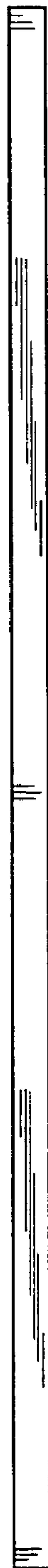

FIG. 3



FIG. 4



FIG. 5

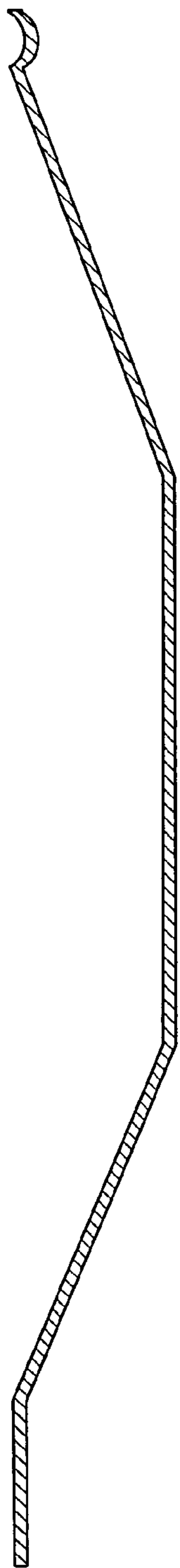

FIG. 6

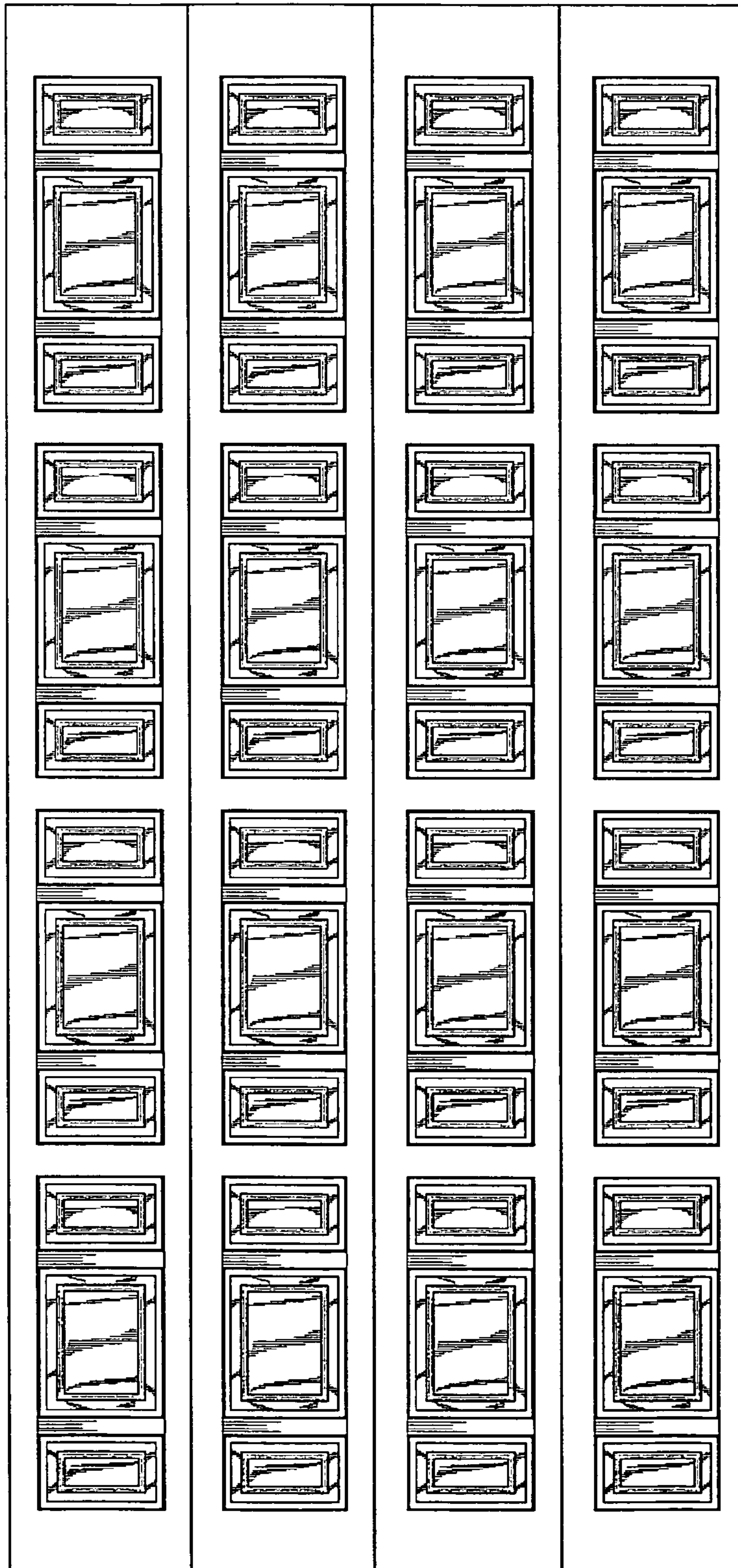

FIG. 7