



US00D604329S

(12) **United States Design Patent**
Matsuki et al.

(10) **Patent No.:** **US D604,329 S**

(45) **Date of Patent:** **** Nov. 17, 2009**

(54) **PUMP**

(75) Inventors: **Etsuo Matsuki**, Kurume (JP); **Masaaki Nishikata**, Fukuoka (JP); **Tsuyoshi Kusakabe**, Fukuoka (JP)

(73) Assignee: **Panasonic Electric Works Co., Ltd.**, Osaka (JP)

(**) Term: **14 Years**

(21) Appl. No.: **29/312,858**

(22) Filed: **Nov. 18, 2008**

(30) **Foreign Application Priority Data**

May 22, 2008 (JP) 2008-012897

(51) **LOC (9) Cl.** **15-02**

(52) **U.S. Cl.** **D15/7**

(58) **Field of Classification Search** D15/7-9;
D23/231, 232, 225; 417/410.1, 359, 415-416,
417/234, 321, 265, 405

See application file for complete search history.

(56) **References Cited**

U.S. PATENT DOCUMENTS

- D482,370 S * 11/2003 Niwatsukino et al. D15/7
- D484,146 S * 12/2003 Urano et al. D15/7
- D492,325 S * 6/2004 Niwatsukino et al. D15/7
- D517,091 S * 3/2006 Sugiyama et al. D15/7
- D534,548 S * 1/2007 Urano et al. D15/7
- D541,815 S * 5/2007 Drummond, Jr. D15/7
- D590,841 S * 4/2009 Muhlenberend D15/7

FOREIGN PATENT DOCUMENTS

JP 1162971 1/2003

* cited by examiner

Primary Examiner—R. Seifert

(74) *Attorney, Agent, or Firm*—Osha • Liang LLP

(57) **CLAIM**

The ornamental design for a pump, as shown and described.

DESCRIPTION

FIG. 1 is a perspective view of the design for a pump according to the invention.

FIG. 2 is a front view of the design according to the invention.

FIG. 3 is a left side view of the design according to the invention.

FIG. 4 is a top view of the design according to the invention.

FIG. 5 is a rear view of the design according to the invention.

FIG. 6 is right side view of the design according to the invention.

FIG. 7 is a bottom view of the design according to the invention.

FIG. 8 is a sectional view of the design along the line 8—8 in FIG. 3 according to the invention, where the internal components are omitted; and,

FIG. 9 is a sectional view of the design along the line 9—9 in FIG. 2 according to the invention, where the internal components are omitted.

The elements shown in broken lines are for illustrative purposes only and form no part of the claimed invention.

1 Claim, 4 Drawing Sheets

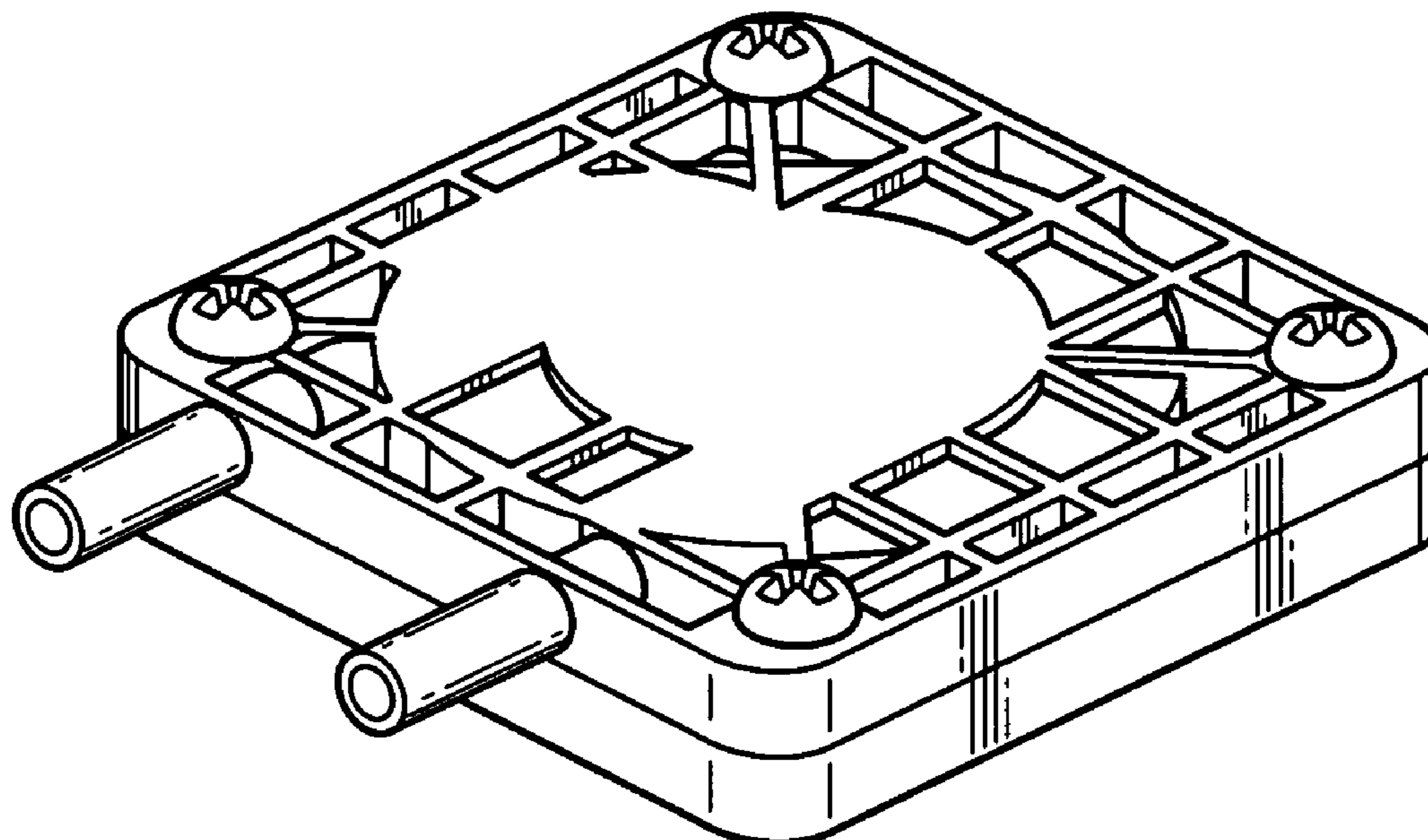

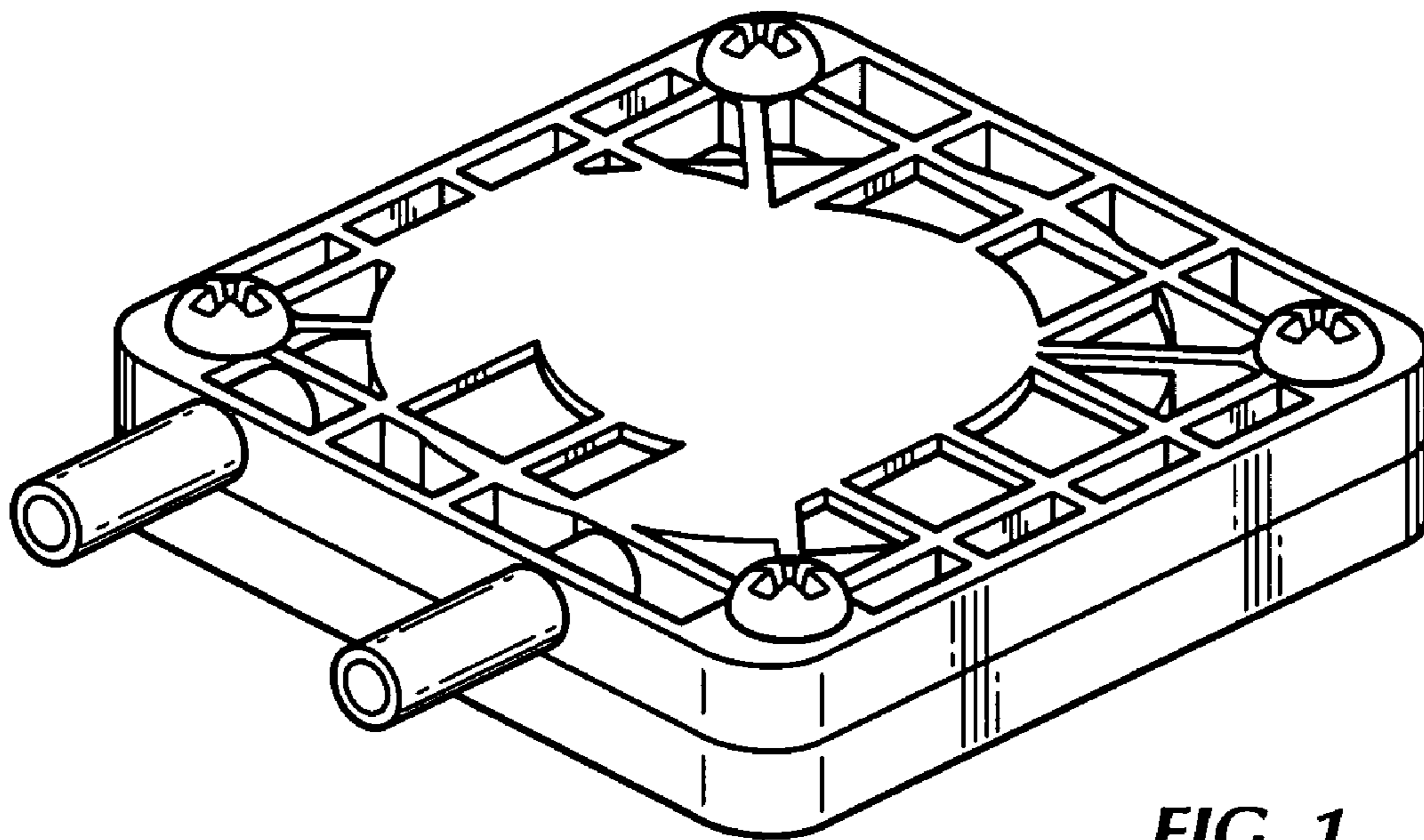

FIG. 1

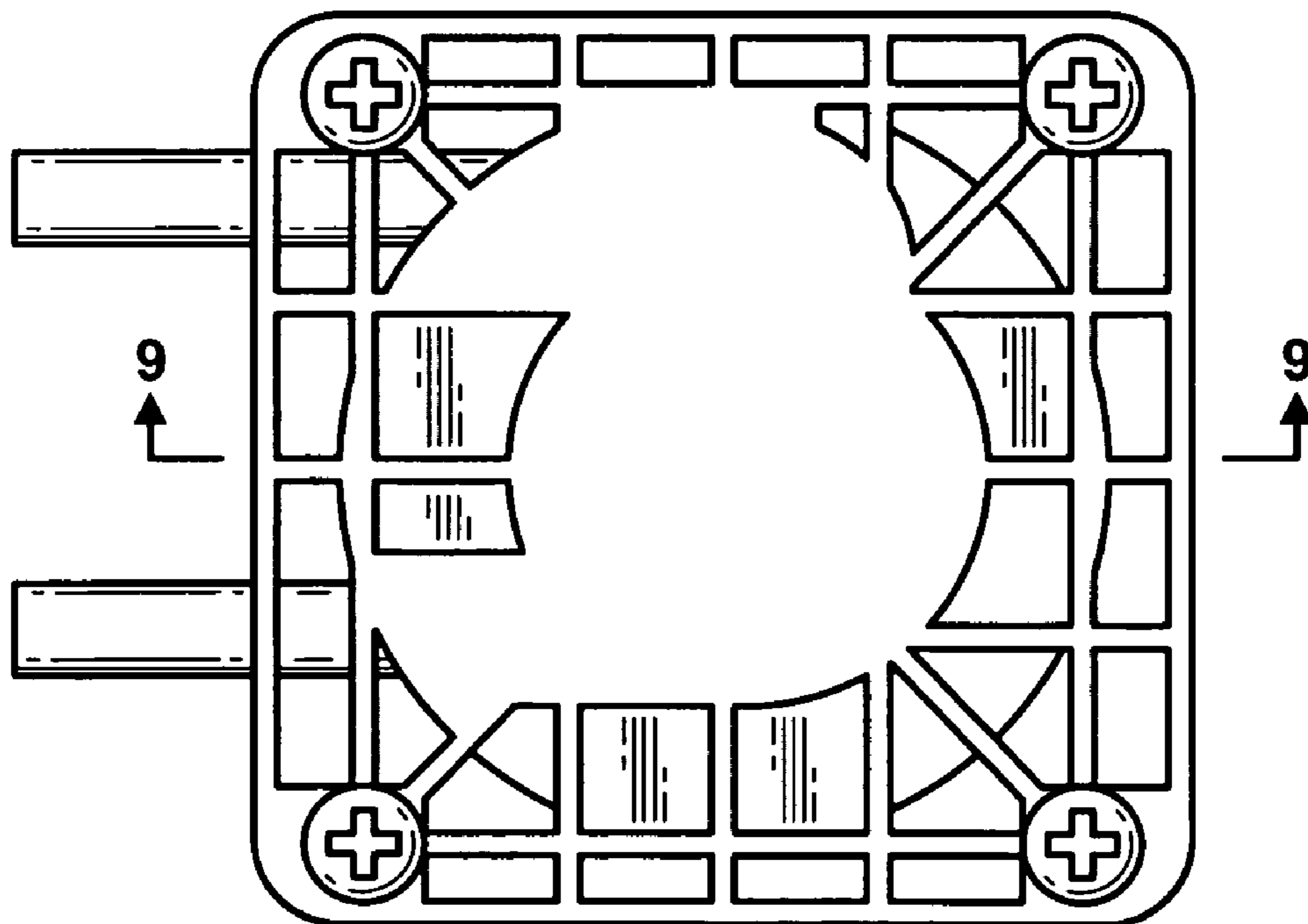

FIG. 2

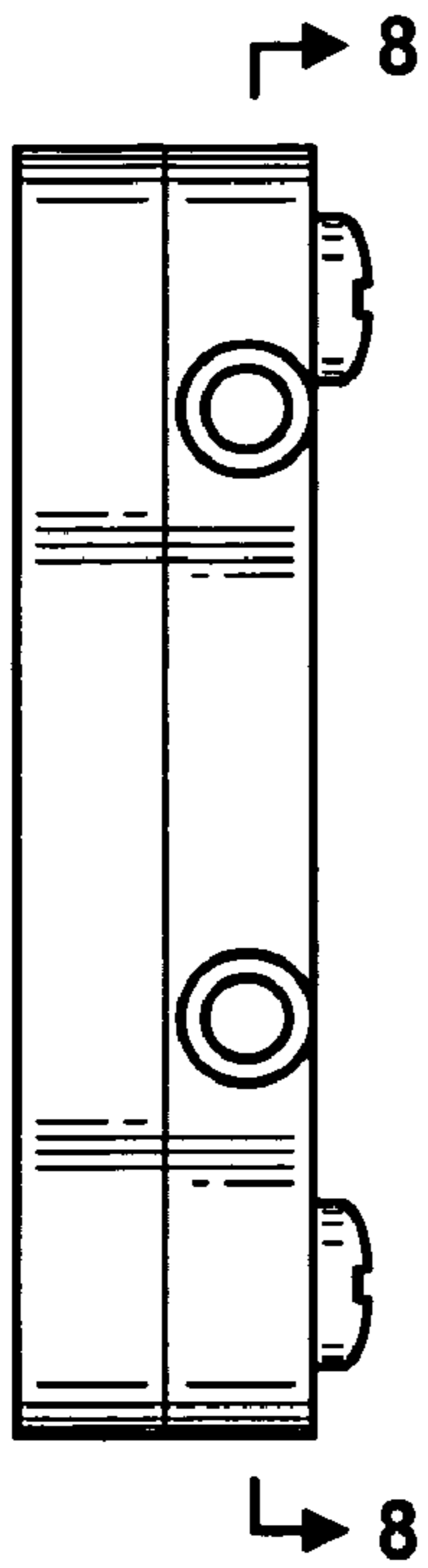

FIG. 3

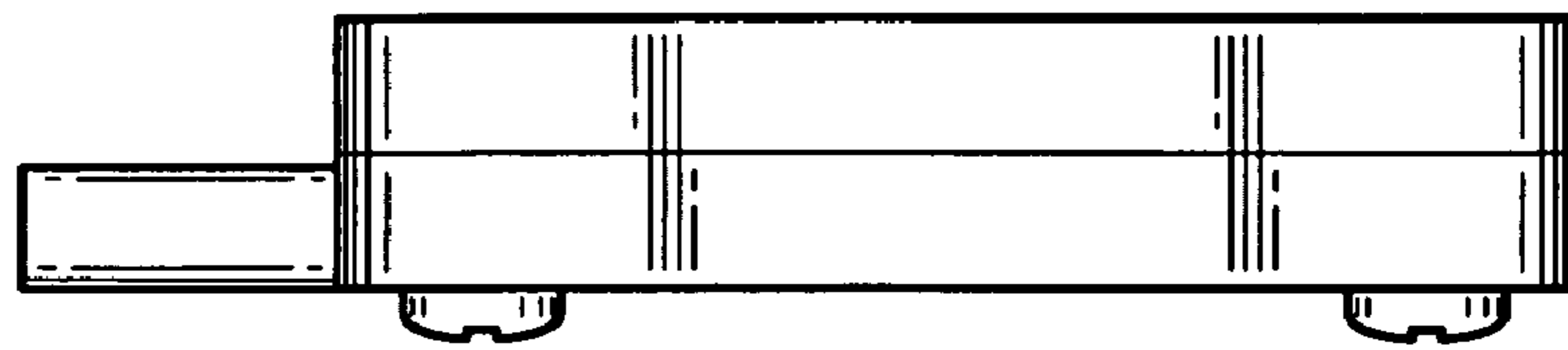

FIG. 4

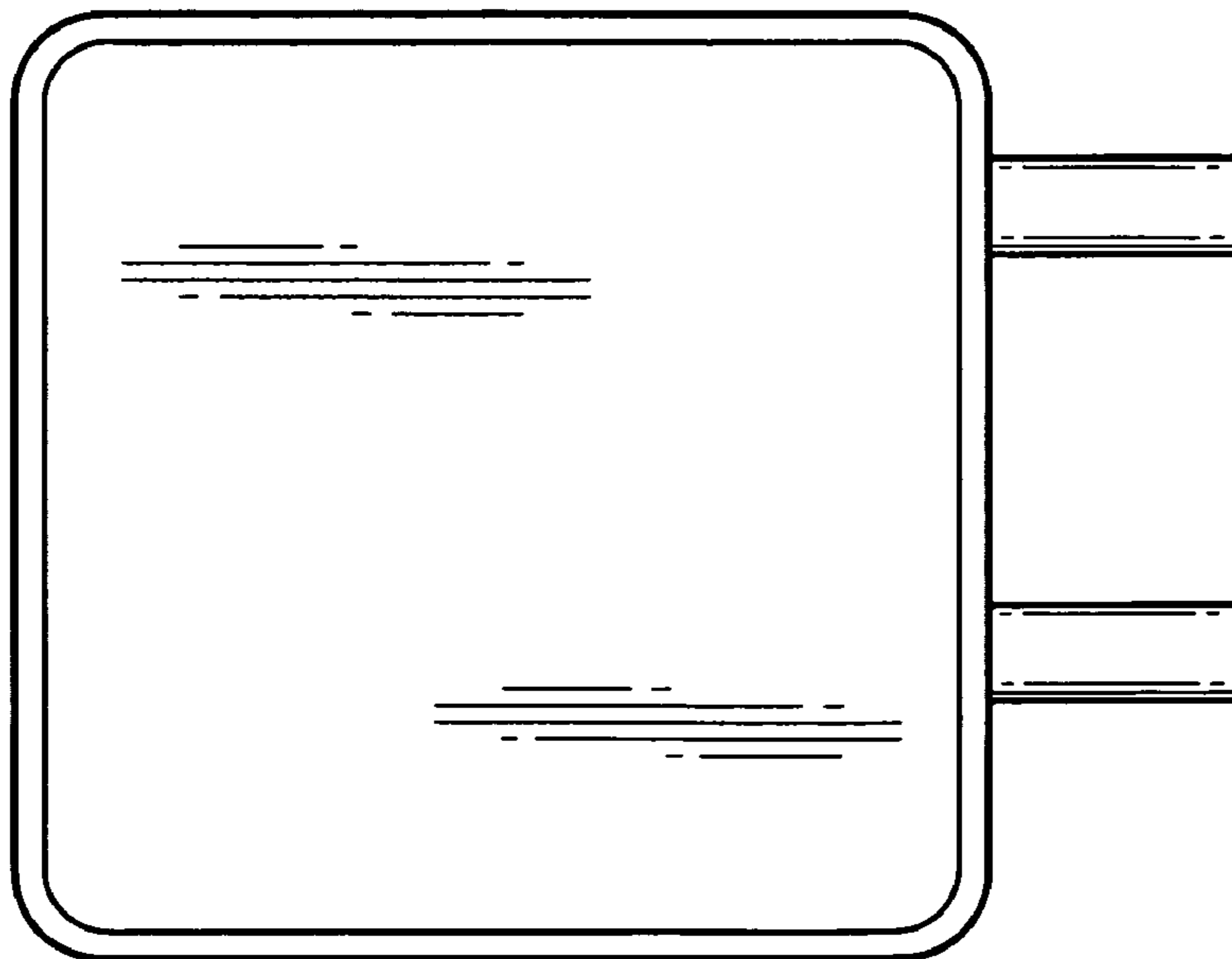

FIG. 5

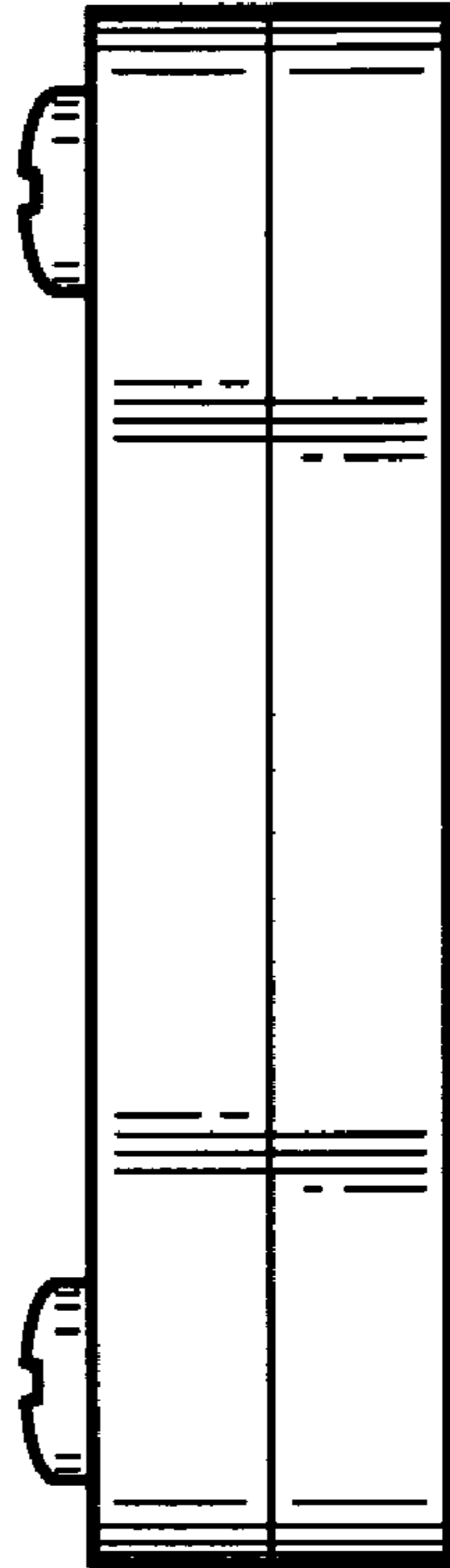

FIG. 6

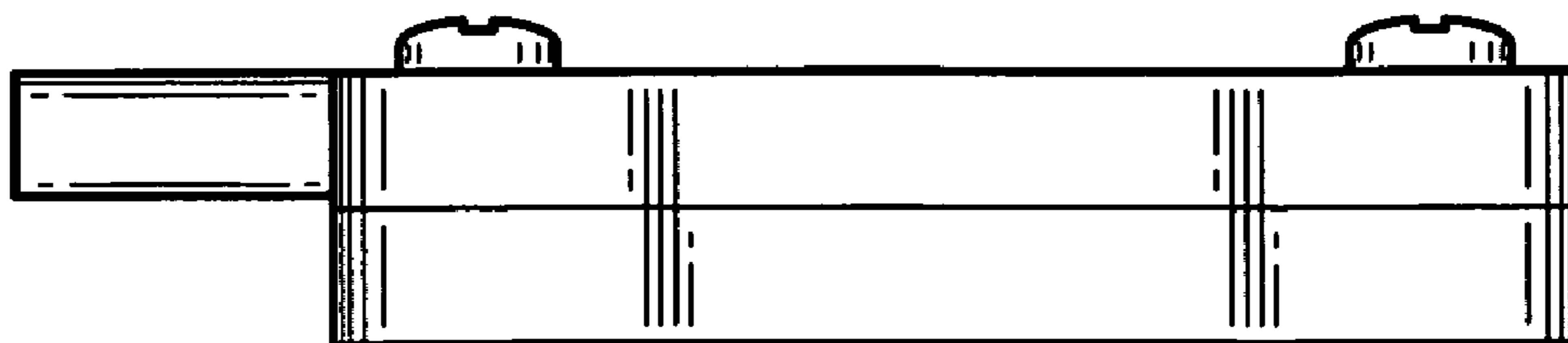

FIG. 7

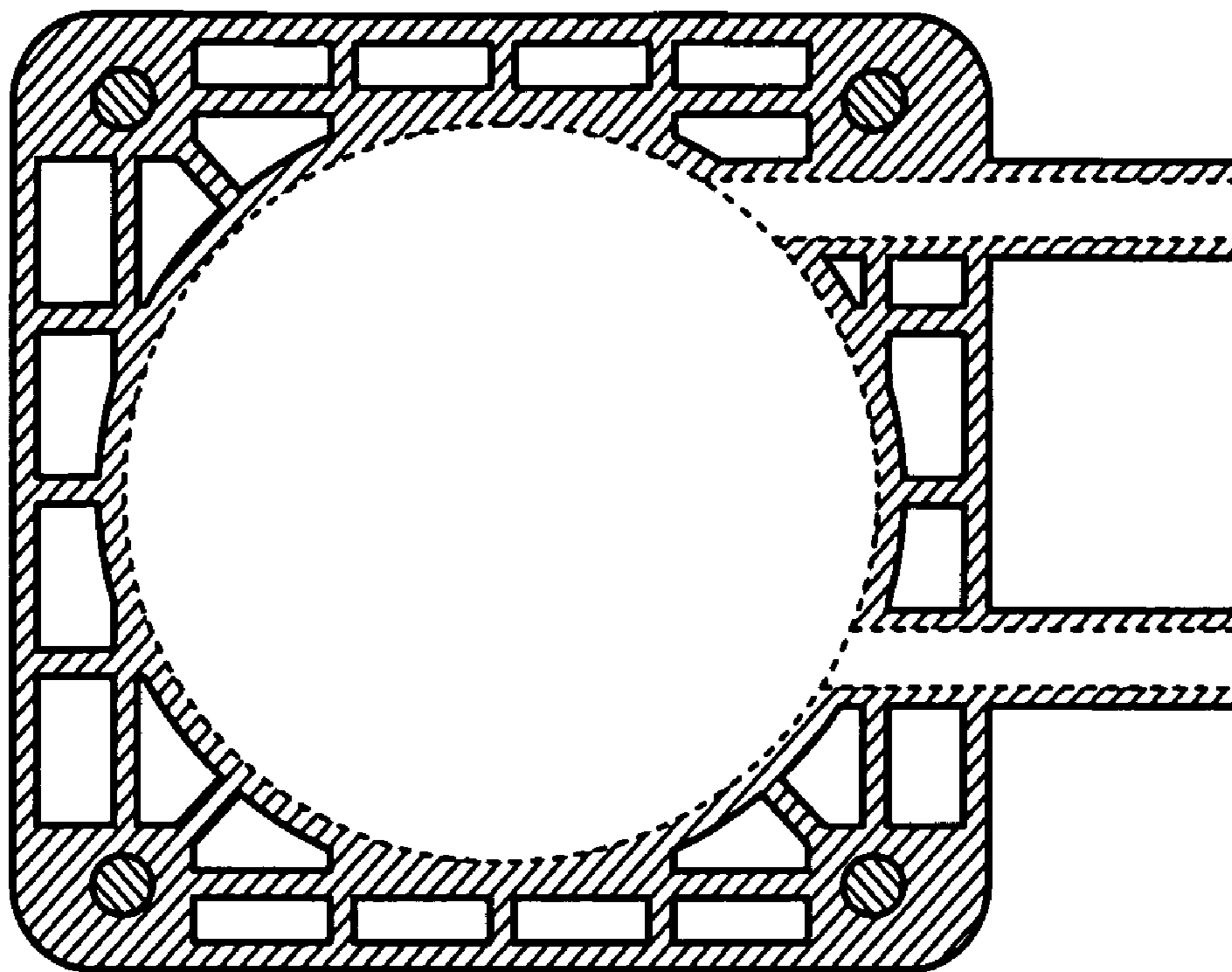

FIG. 8

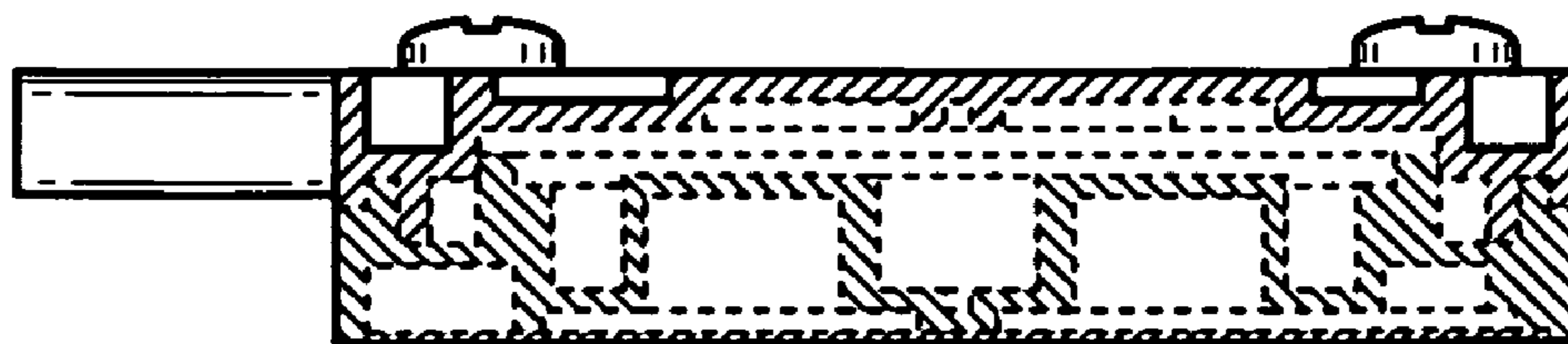

FIG. 9