



US00D604233S

(12) **United States Design Patent**
Reim et al.

(10) **Patent No.:** **US D604,233 S**

(45) **Date of Patent:** **** Nov. 17, 2009**

(54) **TIRE TREAD**

(75) Inventors: **Kevin R. Reim**, Simpsonville, SC (US);
John Anthony Hutz, Greer, SC (US)

(73) Assignee: **Michelin Recherche et Technique S.A.**,
Granges-Paccot (CH)

(**) Term: **14 Years**

(21) Appl. No.: **29/282,718**

(22) Filed: **Jul. 27, 2007**

(51) **LOC (9) Cl.** **12-15**

(52) **U.S. Cl.** **D12/603**

(58) **Field of Classification Search** D12/500-502,
D12/568, 574, 577-580, 593, 594, 599-604,
D12/900, 901; D21/563, 779; 152/209.1,
152/209.18, 209.19, 209.21-209.25, 209.27
See application file for complete search history.

(56) **References Cited**

U.S. PATENT DOCUMENTS

D362,219 S *	9/1995	McKisson	D12/550
D419,927 S *	2/2000	Edwards	D12/603
D424,987 S	5/2000	Vinasse		
D432,467 S *	10/2000	Guspodin et al.	D12/601
D444,429 S	7/2001	Vinasse		
D481,354 S *	10/2003	Hutz et al.	D12/601
D529,435 S *	10/2006	Dumigan et al.	D12/600
D539,213 S	3/2007	Taylor		
D539,728 S *	4/2007	Hutz et al.	D12/579

OTHER PUBLICATIONS

Dunlop G/T Qualifier Tire; 2005 Tread Design Guide, p. 18, Row 4,
Item 5.*

Uniroyal Laredo AWR Tire; 2005 Tread Design Guide, p. 97, Row 1,
Item 1.*

Tread Design Guide, 2007, p. 85, Peerless WideTrack Baja A/S.

Tread Design Guide, 2007, p. 87, Road King WideTrack Baja A/S.

* cited by examiner

Primary Examiner—Caron Veynar

Assistant Examiner—Garth Rademaker

(74) *Attorney, Agent, or Firm*—Carolyn G. Uldrick; E. Martin
Remick; Frank J. Campigotto

(57) **CLAIM**

The ornamental design for a tire tread, as shown and
described.

DESCRIPTION

FIG. 1 is a perspective view of a tire tread showing our new
design, it being understood that the tread pattern continues
circumferentially throughout the outer circumference and
shoulder of the tire, the opposite perspective view being iden-
tical thereto;

FIG. 2 is a full front elevation view of the tire tread thereof of
FIG. 1; and,

FIG. 3 is a side view of the tire tread thereof of FIG. 1.

In the drawings, the dark stippled surface shading represents
the recessed groove portions of the tire tread having a depth as
best illustrated along the top and bottom edges of FIG. 2. The
broken line disclosure of the tire sidewall and inner bead is for
illustrative purposes only and forms no part of the claimed
design.

1 Claim, 3 Drawing Sheets

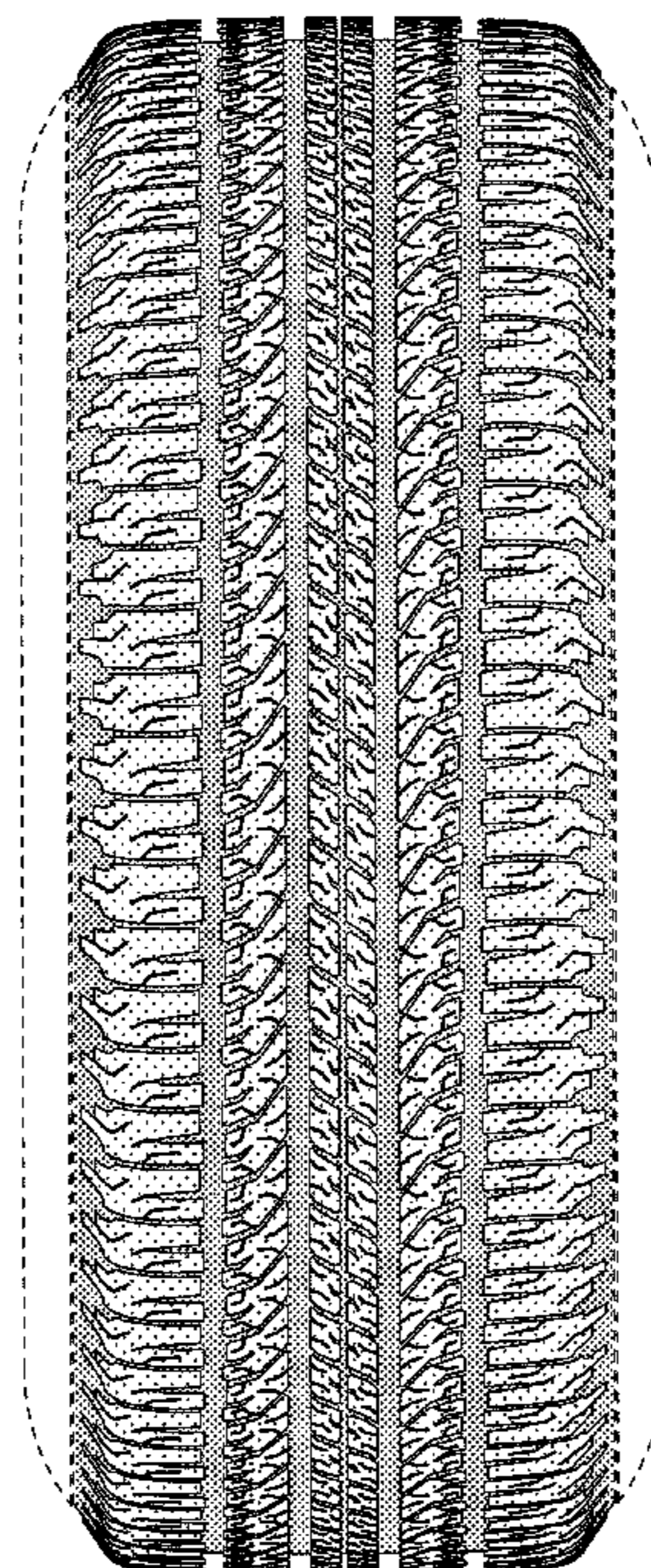

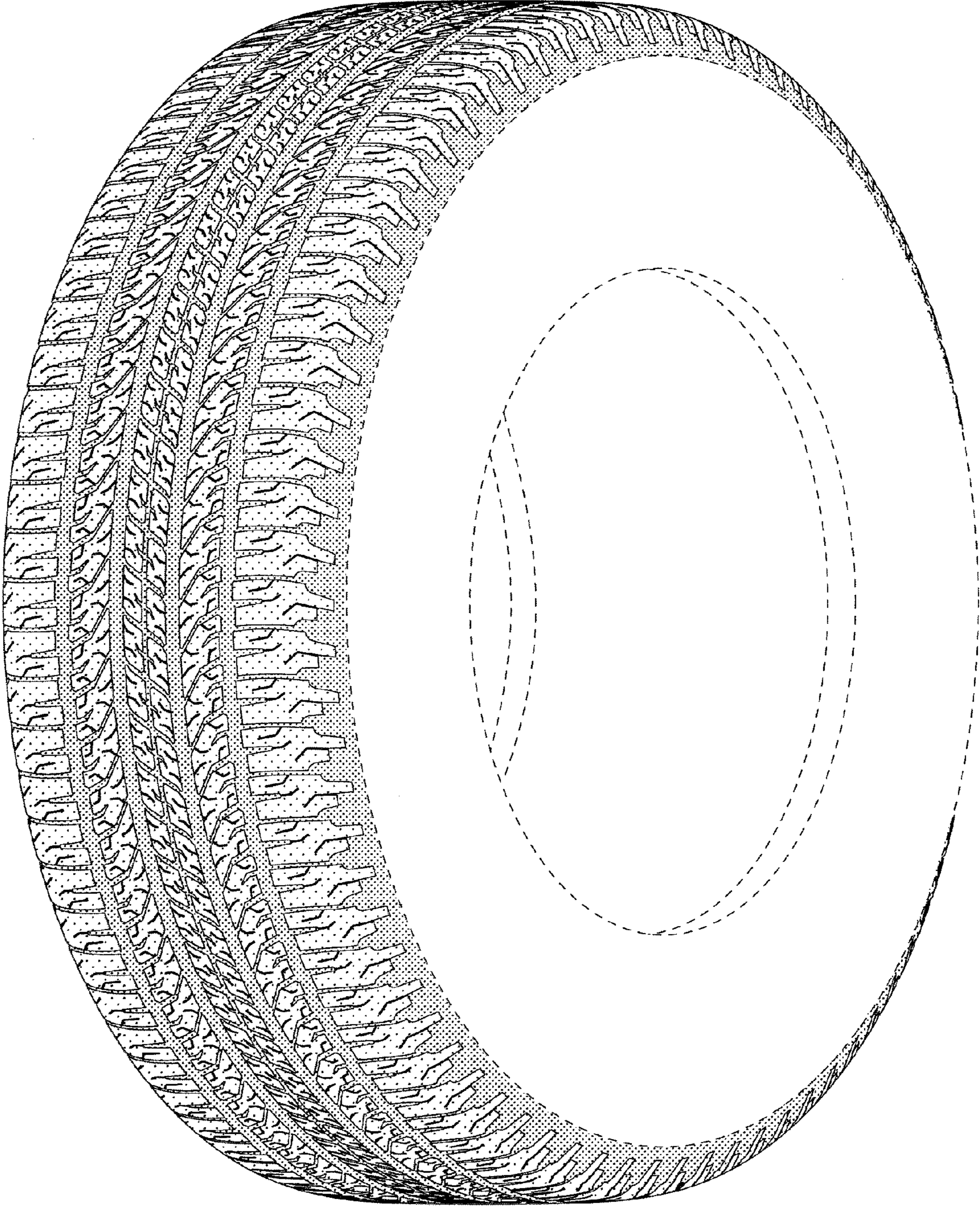

Fig. 1

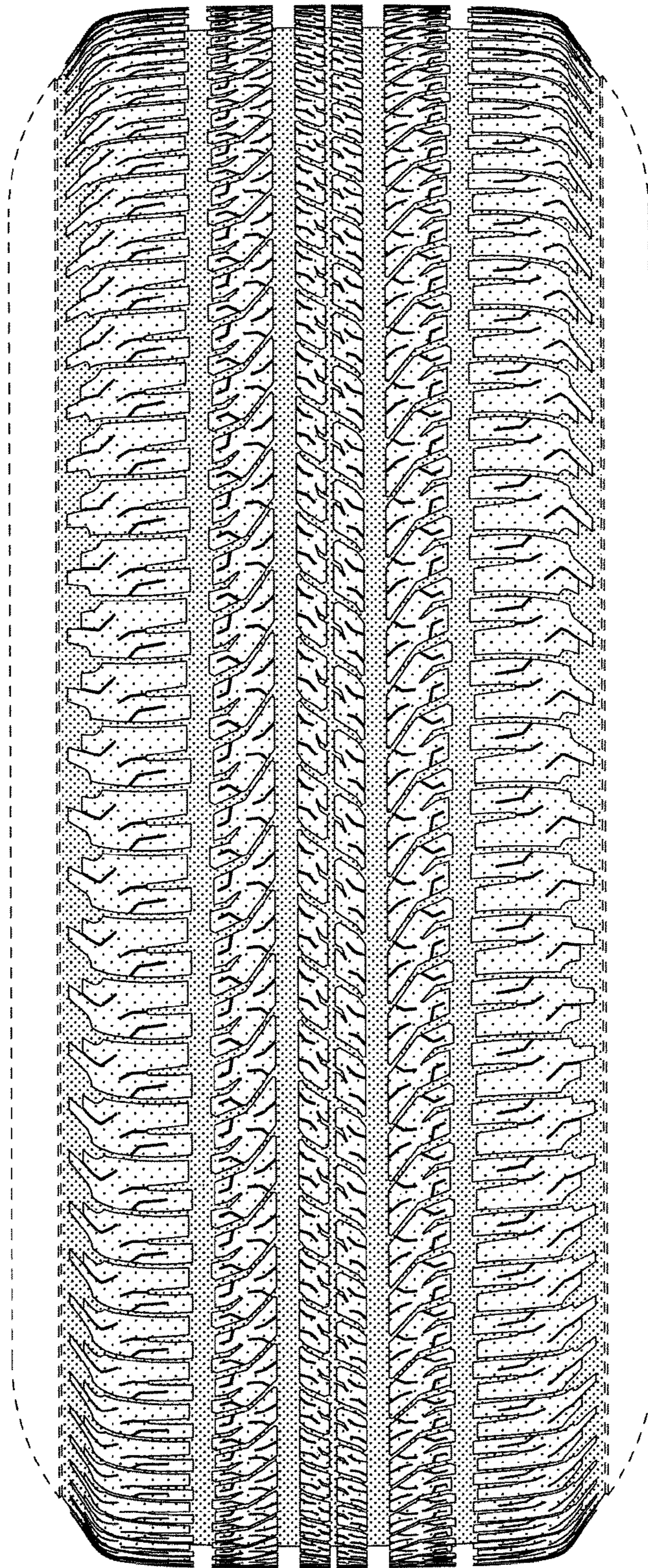

Fig. 2

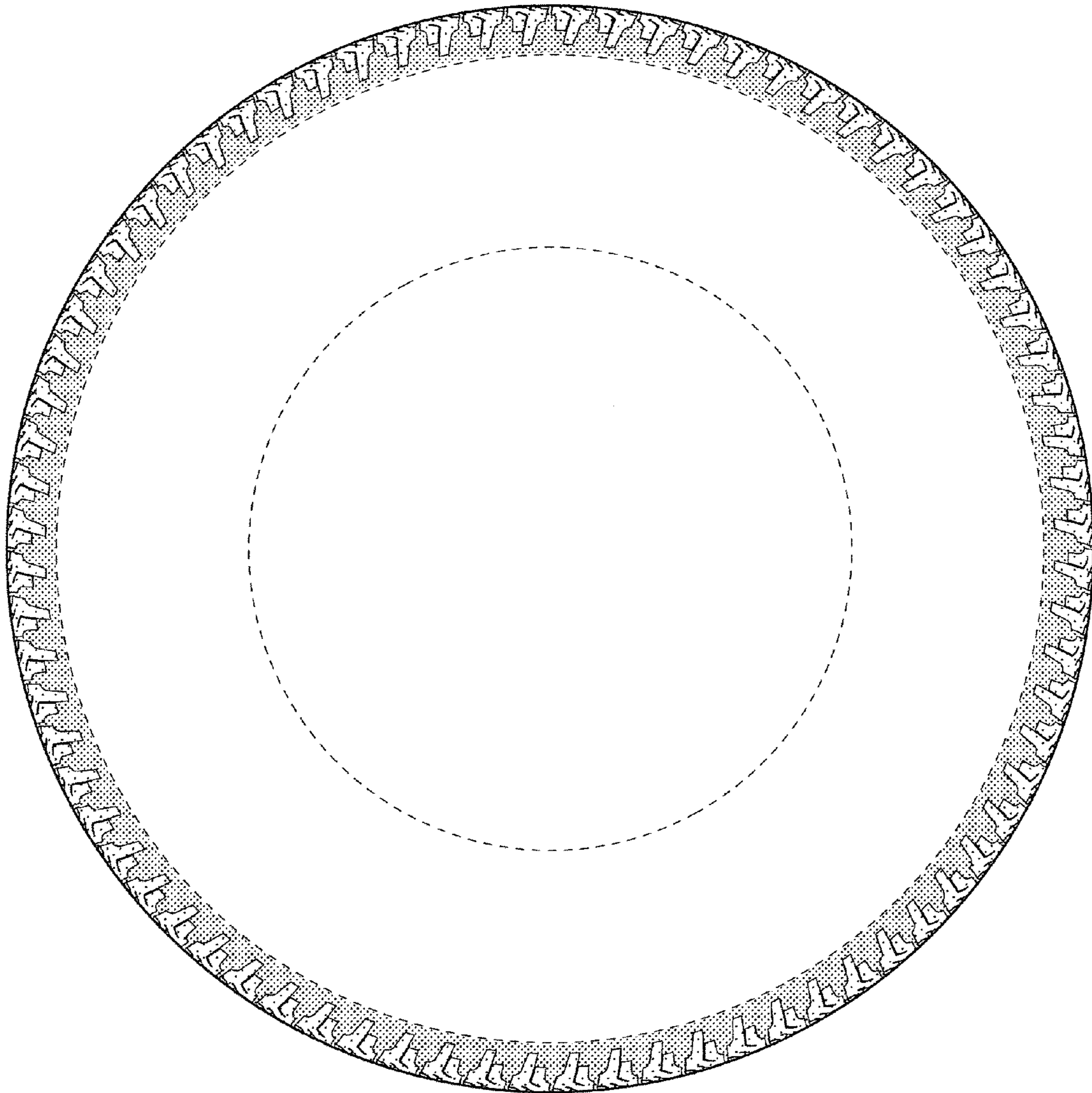

Fig. 3