



US00D604232S

(12) **United States Design Patent**
Gannon et al.

(10) **Patent No.:** **US D604,232 S**
(45) **Date of Patent:** **** Nov. 17, 2009**

(54) **TIRE TREAD**

EM 000617030-0001 11/2006

(75) Inventors: **Brian P. Gannon**, Greenville, SC (US);
Lee A. Montgomery, Piedmont, SC
(US); **Kevin R. Reim**, Simpsonville, SC
(US)

(73) Assignee: **Michelin Recherche et Technique S.A.**,
Granges-Faccot (CH)

(**) Term: **14 Years**

(21) Appl. No.: **29/282,860**

(22) Filed: **Jul. 31, 2007**

(51) **LOC (9) Cl.** **12-15**

(52) **U.S. Cl.** **D12/600; D12/579**

(58) **Field of Classification Search** D12/500–502,
D12/568, 574, 577–580, 593, 594, 599–604,
D12/900, 901; D21/563, 779; 152/209.1,
152/209.18, 209.19, 209.21–209.25, 209.27
See application file for complete search history.

(56) **References Cited**

U.S. PATENT DOCUMENTS

D292,085 S *	9/1987	Hatakenaka	D12/600
D350,101 S *	8/1994	de Barsy	D12/574
D368,245 S *	3/1996	Miyazaki	D12/602
D387,715 S *	12/1997	Miller et al.	D12/600
D388,040 S *	12/1997	de Barsy	D12/574
D390,520 S *	2/1998	Grosskopf et al.	D12/574
D503,921 S *	4/2005	Yamaura	D12/600
D507,520 S *	7/2005	Oyama	D12/600
D526,954 S	8/2006	Godeau		
D529,862 S *	10/2006	Miller et al.	D12/574
D537,032 S *	2/2007	Lebreton	D12/600
D538,738 S *	3/2007	Miller et al.	D12/574
D550,147 S *	9/2007	Radulescu	D12/545

FOREIGN PATENT DOCUMENTS

EM 000299185-0001 4/2005

OTHER PUBLICATIONS

Dayton Timerline L/T Tire; 2005 Tread Design Guide, p. 67, Row 2, Item 5.*
Merit Merit LT-X Tire; 2005 Tread Design Guide, p. 83, Row 3, Item 5.*
Bridgestone M720 Tire; 2005 Tread Design Guide, p. 103 Row 2, Item 1.*
Gladiator QR999PD Radial Lug Tire; 2005 Tread Design Guide, p. 112, Row 1, Item 4.*
2007 Tread Design Guide, p. 98, Bridgestone, M726EL.
2007 Tread Design Guide, p. 98, Bridgestone, M726.
2007 Tread Design Guide, p. 98, Bridgestone, M711.
2007 Tread Design Guide, p. 98, Bridgestone, M711 Wide Base.
Tread Design Guide, 2004, p. 121, Goodyear Unisteel G182 RSD.

* cited by examiner

Primary Examiner—Caron Veynar

Assistant Examiner—Garth Rademaker

(74) *Attorney, Agent, or Firm*—Carolyn G. Uldrick; E. Martin Remick; Frank J. Compigotto

(57) **CLAIM**

The ornamental design for a tire tread, as shown and described.

DESCRIPTION

FIG. 1 is a perspective view of a tire tread showing our new design, it being understood that the tread pattern continues circumferentially throughout the outer circumference and shoulder of the tire, the opposite perspective view being identical thereto; and,

FIG. 2 is a full front elevation view of the tire tread thereof of FIG. 1.

In the drawings, the dark stippled surface shading represents the recessed groove portions of the tire tread having a depth as best illustrated along the top and bottom edges of FIG. 2. The broken line disclosure of the tire sidewall and inner bead is for illustrative purposes only and forms no part of the claimed design.

1 Claim, 2 Drawing Sheets

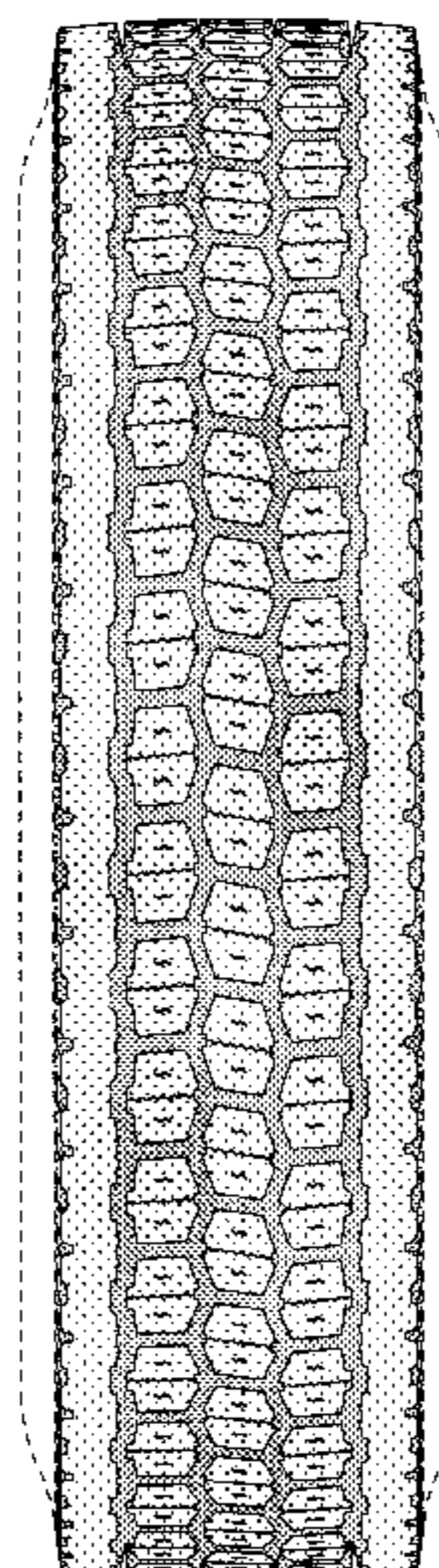

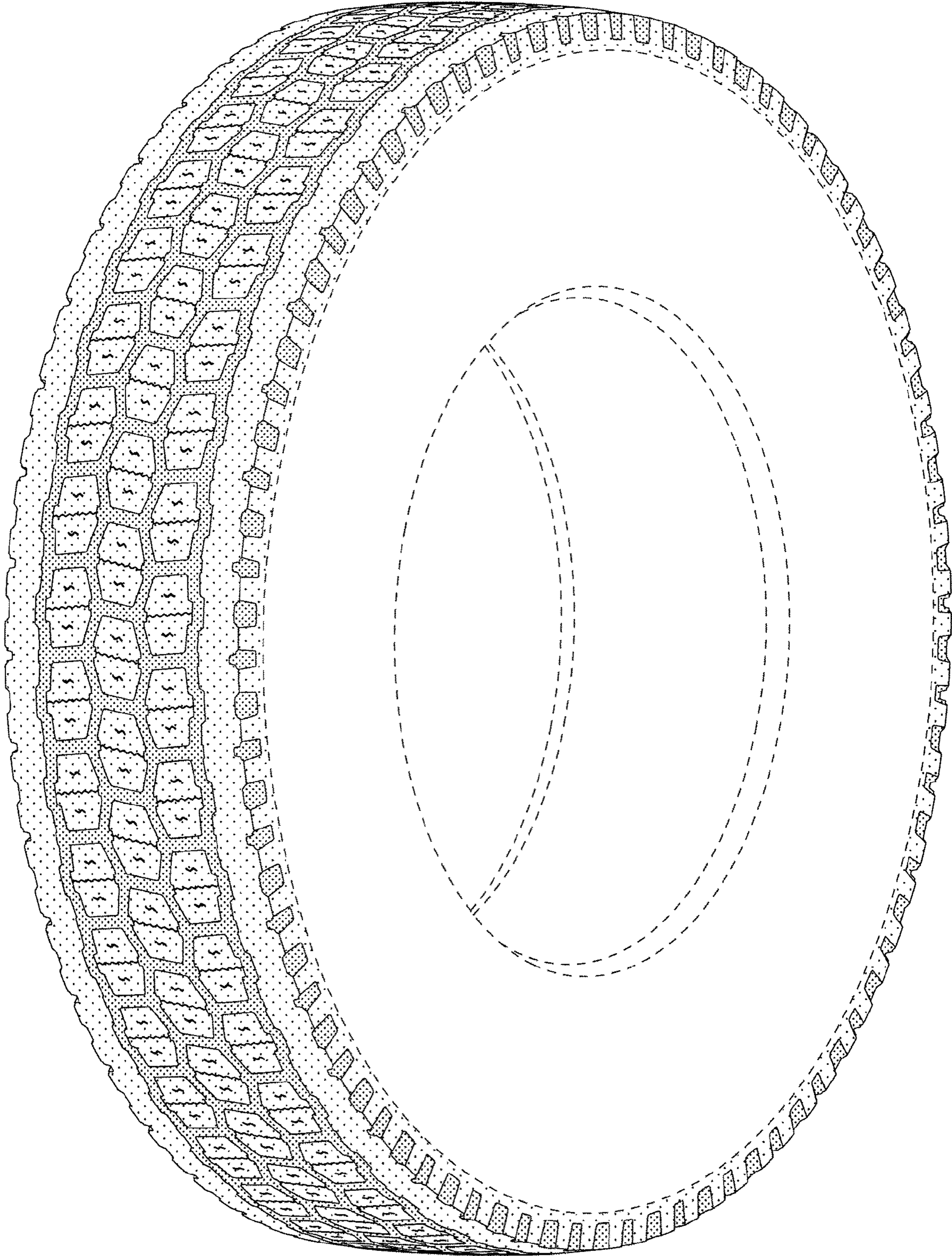

Fig. 1

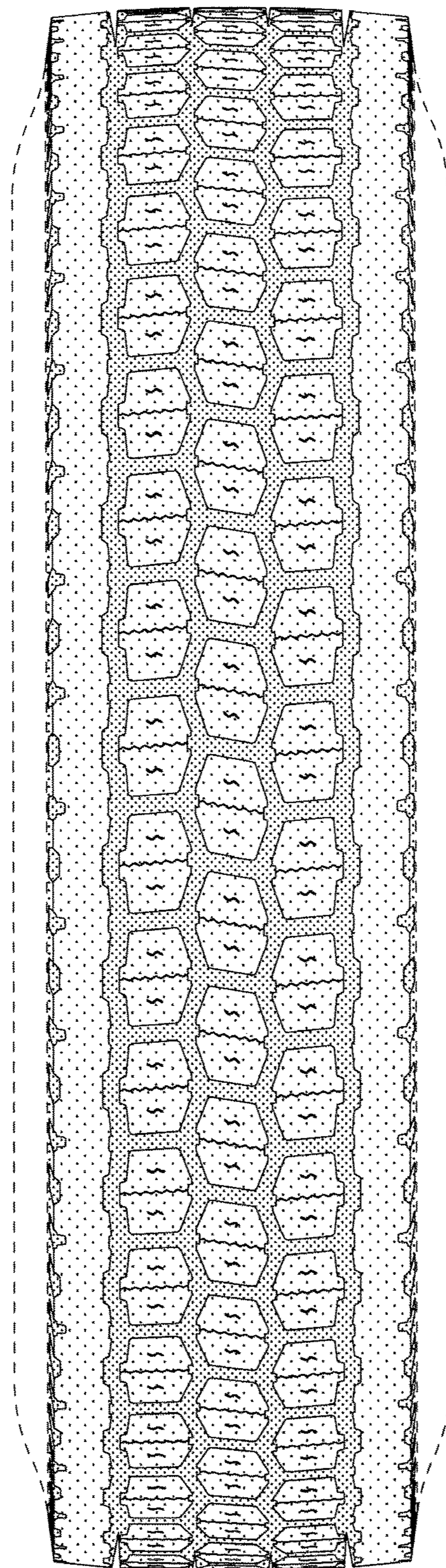

Fig. 2