



US00D604231S

(12) **United States Design Patent**
Hada

(10) **Patent No.:** **US D604,231 S**

(45) **Date of Patent:** **** Nov. 17, 2009**

(54) **TIRE FOR AUTOMOBILE**

(75) Inventor: **Yoshihiro Hada**, Kobe (JP)

(73) Assignee: **Sumitomo Rubber Industries, Ltd.**,
Kobe (JP)

(**) Term: **14 Years**

(21) Appl. No.: **29/337,946**

(22) Filed: **Jun. 2, 2009**

(30) **Foreign Application Priority Data**

Dec. 3, 2008 (JP) 2008-030975

(51) **LOC (9) Cl.** **12-15**

(52) **U.S. Cl.** **D12/589; D12/586**

(58) **Field of Classification Search** D12/568,
D12/580-603, 900-901; 152/209.1, 209.8-209.18,
152/209.25-209.28

See application file for complete search history.

(56) **References Cited**

U.S. PATENT DOCUMENTS

D286,274 S	10/1986	Davis et al.	
D310,056 S	8/1990	Martin et al.	
D352,489 S	11/1994	Breny et al.	
D368,687 S	4/1996	Hayashi	
D370,441 S	6/1996	Guspodin et al.	
D379,166 S *	5/1997	Aikawa et al.	D12/590
D379,954 S	6/1997	Matsuda et al.	
D400,831 S *	11/1998	Blankenship et al.	D12/586
D418,454 S	1/2000	Himuro et al.	
D424,987 S	5/2000	Vinasse	
D445,071 S *	7/2001	Brightwell et al.	D12/586
D445,380 S *	7/2001	Fantanzo et al.	D12/586
D445,731 S	7/2001	Fantanzo et al.	
D454,834 S	3/2002	Saito et al.	
D460,406 S *	7/2002	Guspodin	D12/586

D473,514 S *	4/2003	Hitzky et al.	D12/590
D500,011 S *	12/2004	Fukunaga	D12/590
D512,683 S *	12/2005	Dumigan et al.	D12/589
D531,111 S *	10/2006	Fukunaga	D12/586
D584,680 S *	1/2009	Hutz	D12/586

FOREIGN PATENT DOCUMENTS

JP	702878	4/1987
JP	752338	1/1989
JP	954834	5/1996
JP	987853	8/1997
JP	1068387	4/2000
JP	1113599	7/2001
JP	1186309	9/2003
JP	1197381	2/2004
JP	1206585	5/2004
JP	1308167	8/2007

* cited by examiner

Primary Examiner—Stacia Cadmus

(74) *Attorney, Agent, or Firm*—Birch, Stewart, Kolasch & Birch, LLP

(57) **CLAIM**

The ornamental design for a tire for automobile, as shown and described.

DESCRIPTION

FIG. 1 is a front, left perspective view of a tire for automobile showing my new design;

FIG. 2 is a front view thereof;

FIG. 3 is a left side view thereof;

FIG. 4 is a right side view thereof; and,

FIG. 5 is a rear view thereof.

The top view and the bottom view are the same as the front view.

1 Claim, 5 Drawing Sheets

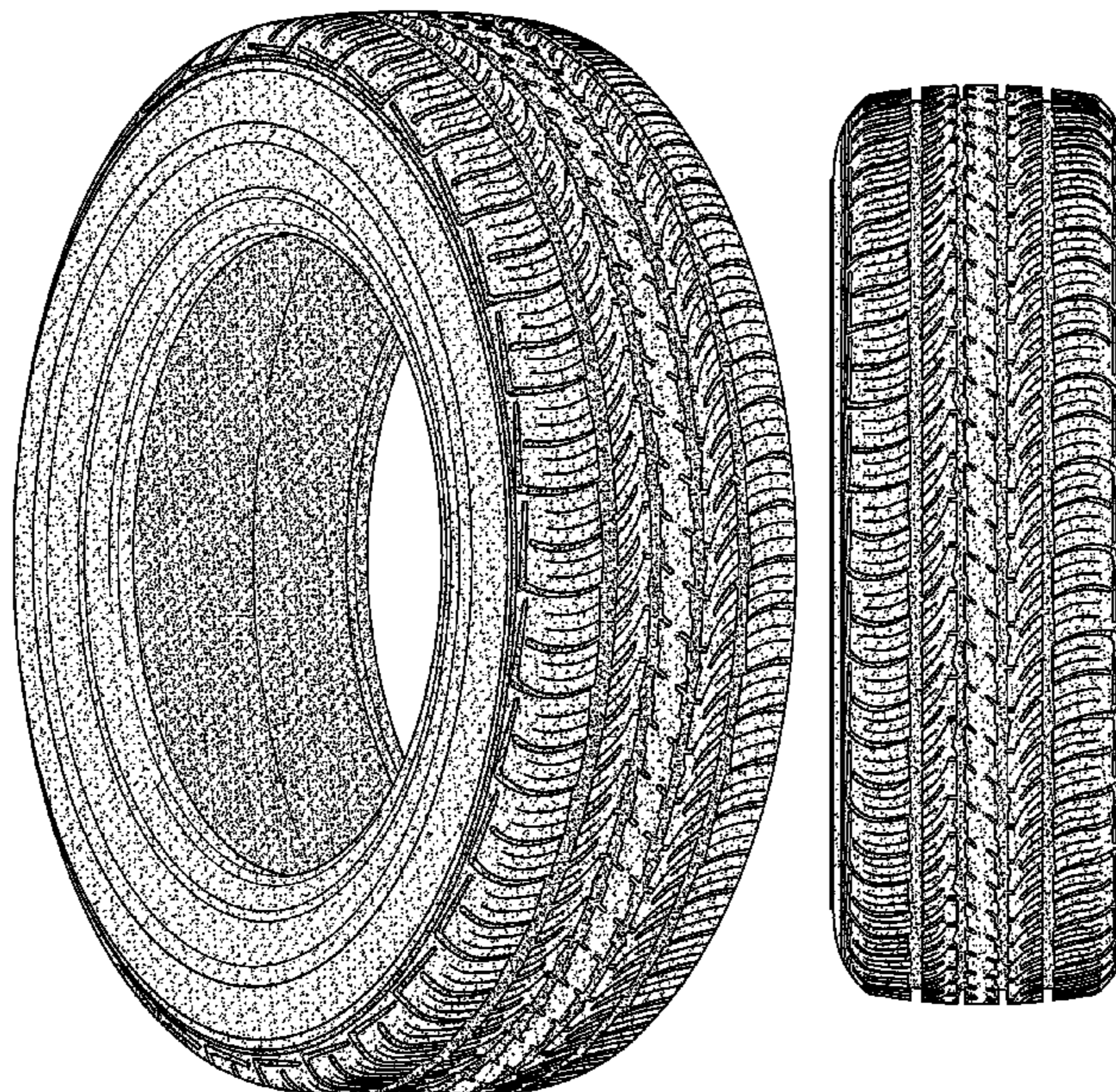

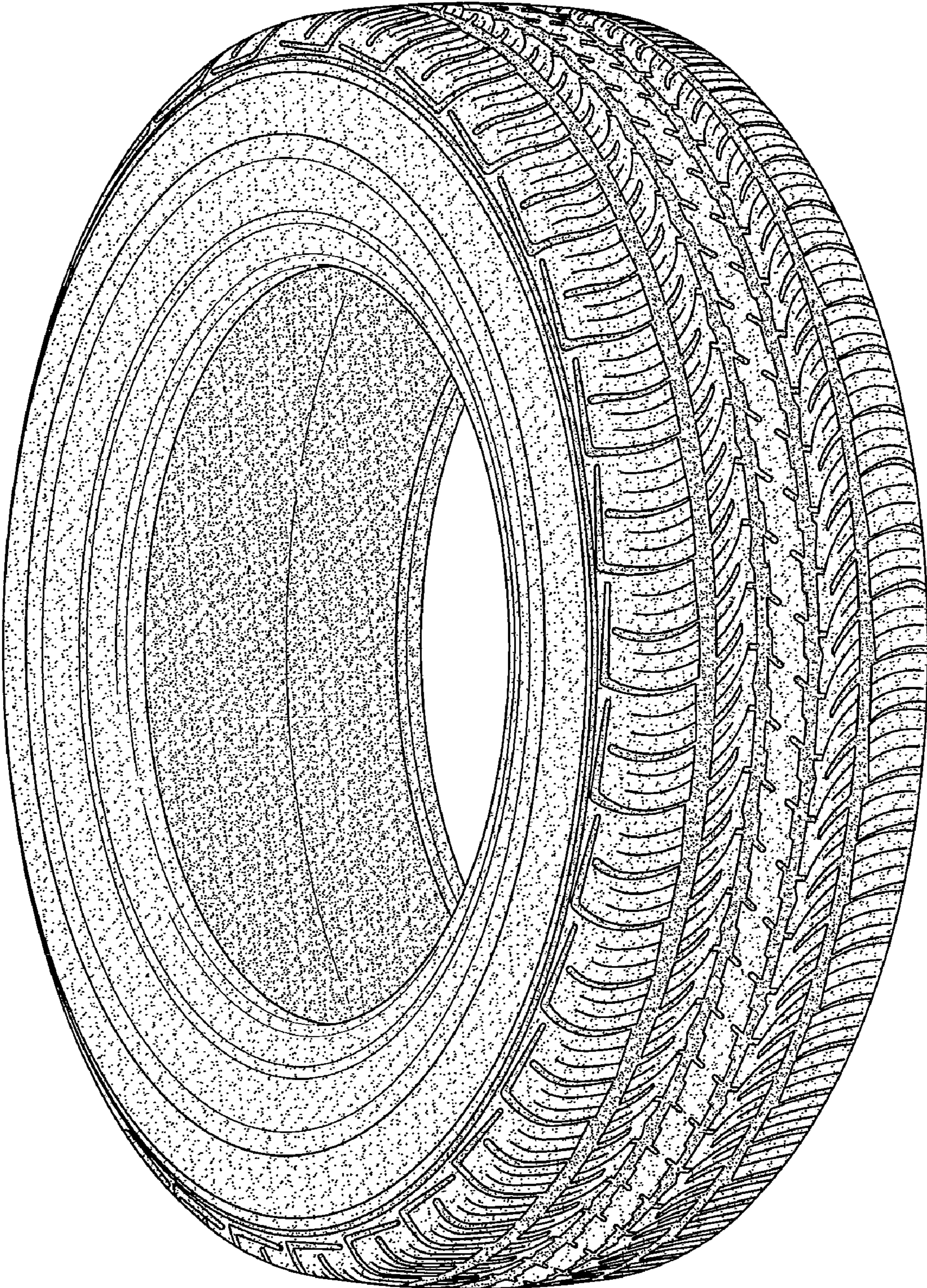

FIG.1

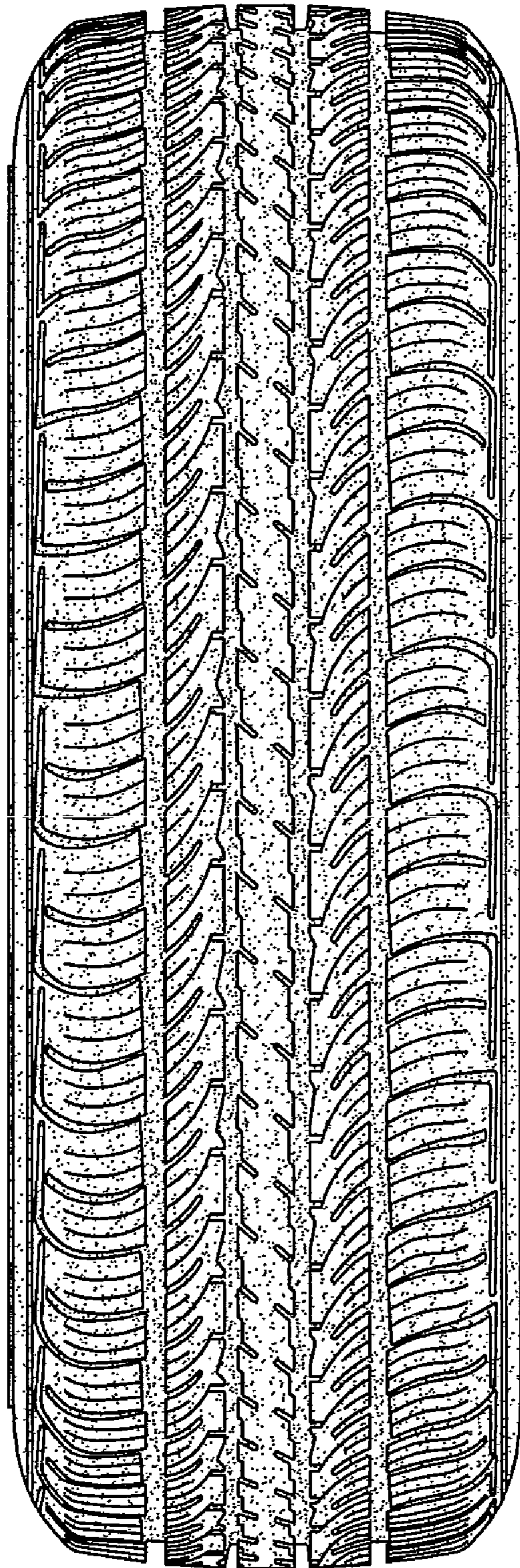

FIG.2

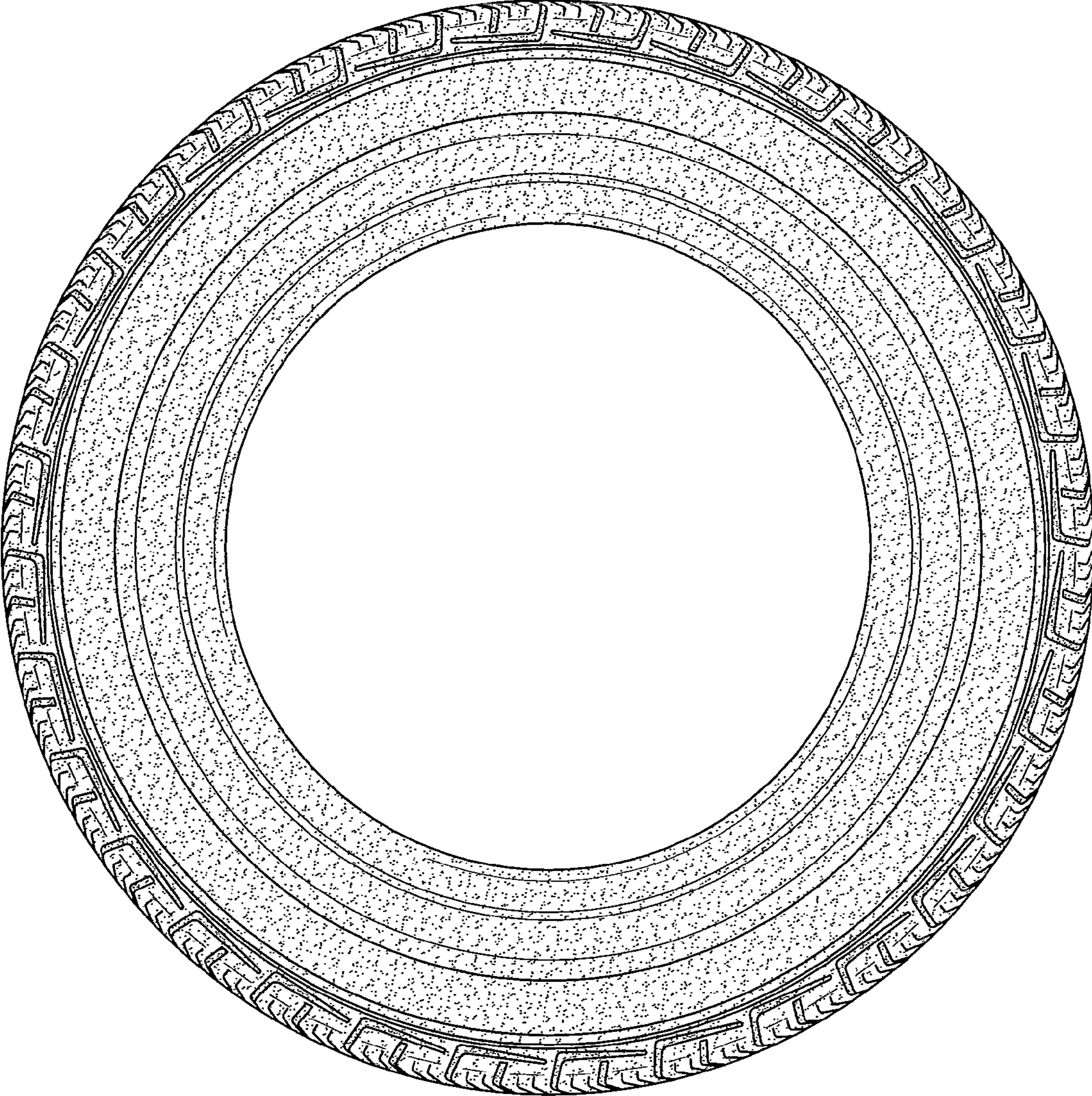

FIG.3

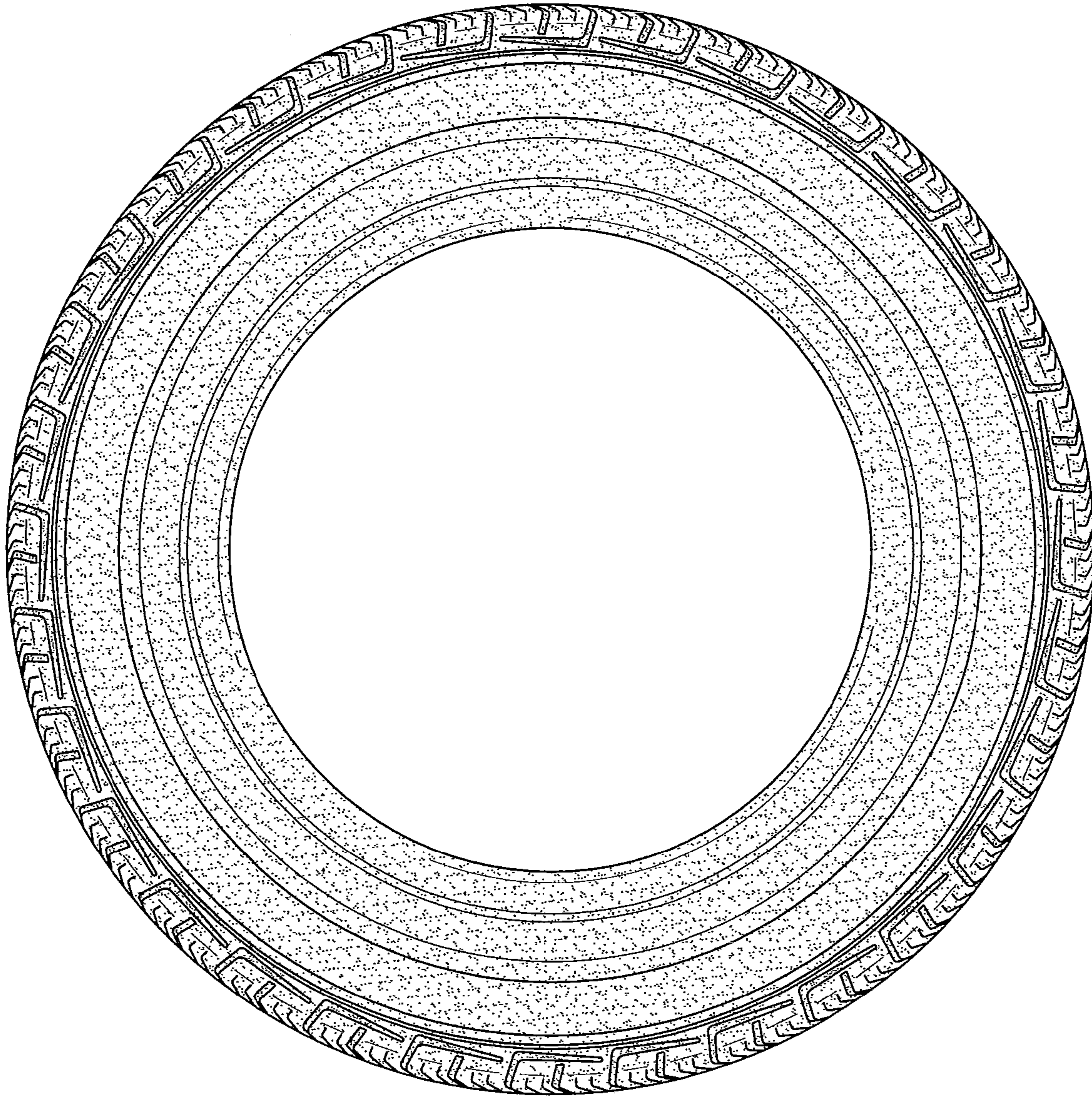

FIG.4

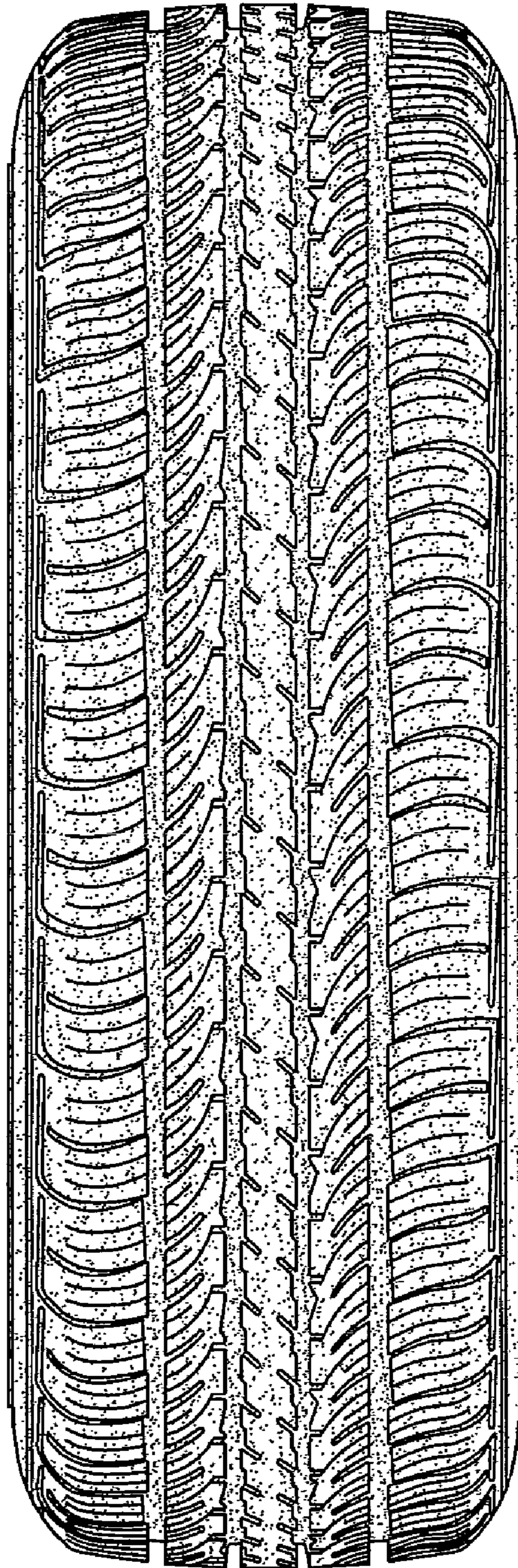

FIG.5