



US00D604229S

(12) **United States Design Patent**
Le et al.

(10) **Patent No.:** **US D604,229 S**
(45) **Date of Patent:** **** Nov. 17, 2009**

- (54) **TIRE**
- (75) Inventors: **Phuoc Thuan Le**, Attert (BE);
Krzysztof Florian Jakubiak, Ettelbruck (LU); **Nizar Toumni**, Ettelbruck (LU)
- (73) Assignee: **The Goodyear Tire & Rubber Company**, Akron, OH (US)
- (**) Term: **14 Years**
- (21) Appl. No.: **29/336,049**
- (22) Filed: **Apr. 28, 2009**
- (51) **LOC (9) Cl.** **12-15**
- (52) **U.S. Cl.** **D12/582**
- (58) **Field of Classification Search** D12/568-603,
D12/547-548, 560, 900-901; 152/209.1,
152/209.8-209.19, 209.25-209.28
See application file for complete search history.

- D555,081 S 11/2007 Feider et al. D12/588
- D585,816 S * 2/2009 Campana D12/584
- D585,821 S * 2/2009 Campana D12/584

* cited by examiner

Primary Examiner—Stacia Cadmus
(74) *Attorney, Agent, or Firm*—Richard B. O’Planick

(57) **CLAIM**

The ornamental design for a tire, as shown and described.

DESCRIPTION

FIG. 1 is a perspective view of a tire showing our new design, it being understood that the pattern repeats uniformly throughout the circumference of the tread;

FIG. 2 is a front elevational view thereof;

FIG. 3 is a right side elevational view thereof; the opposite side elevational view being identical thereto;

FIG. 4 is an enlarged fragmentary front elevational view thereof;

FIG. 5 is a perspective view of a second embodiment of a tire showing our new design, it being understood that the pattern repeats uniformly throughout the circumference of the tread and that the opposite side perspective view is identical thereto; and,

FIG. 6 is a front elevational view of a second embodiment, it being understood that an enlarged fragmentary view thereof would be substantially identical to that shown in FIG. 4, with the exception of the inclusion of the sidewall in solid lines.

In the drawings, the broken lines showing of the sidewall, inner bead and the peripheral boundary between the tire tread and the sidewall in FIGS. 1 through 4 depict environmental subject matter and form no part of the claimed design.

(56) **References Cited**

U.S. PATENT DOCUMENTS

D269,001 S *	5/1983	Hammond et al.	D12/583
D315,128 S	3/1991	Graas et al.	D12/147
D386,133 S *	11/1997	Nakatsuji	D12/583
D394,034 S	5/1998	Feider et al.	D12/147
D397,648 S	9/1998	Allen et al.	D12/147
D398,566 S *	9/1998	Marquet et al.	D12/583
D423,995 S	5/2000	Gillard et al.	D12/142
D454,535 S *	3/2002	Kemp, Jr.	D12/583
D457,855 S *	5/2002	Bawin et al.	D12/582
D461,162 S	8/2002	Young et al.	D12/595
D470,454 S *	2/2003	Helt	D12/582
D472,202 S *	3/2003	Gillard	D12/583
D499,067 S *	11/2004	Wage	D12/583
D501,446 S *	2/2005	Wage	D12/583
D534,484 S *	1/2007	Feider et al.	D12/584
D535,939 S *	1/2007	Gordon et al.	D12/583

1 Claim, 6 Drawing Sheets

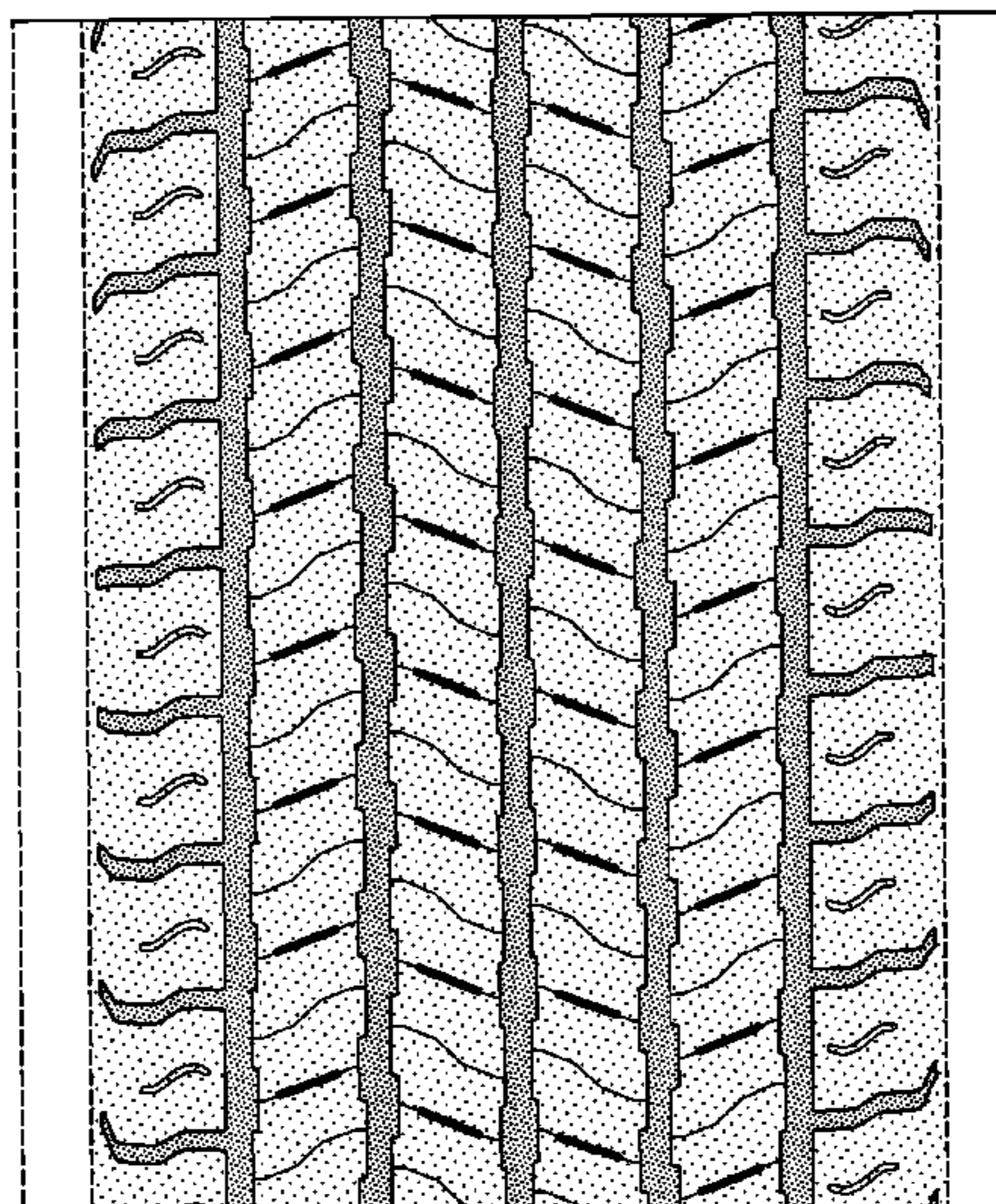
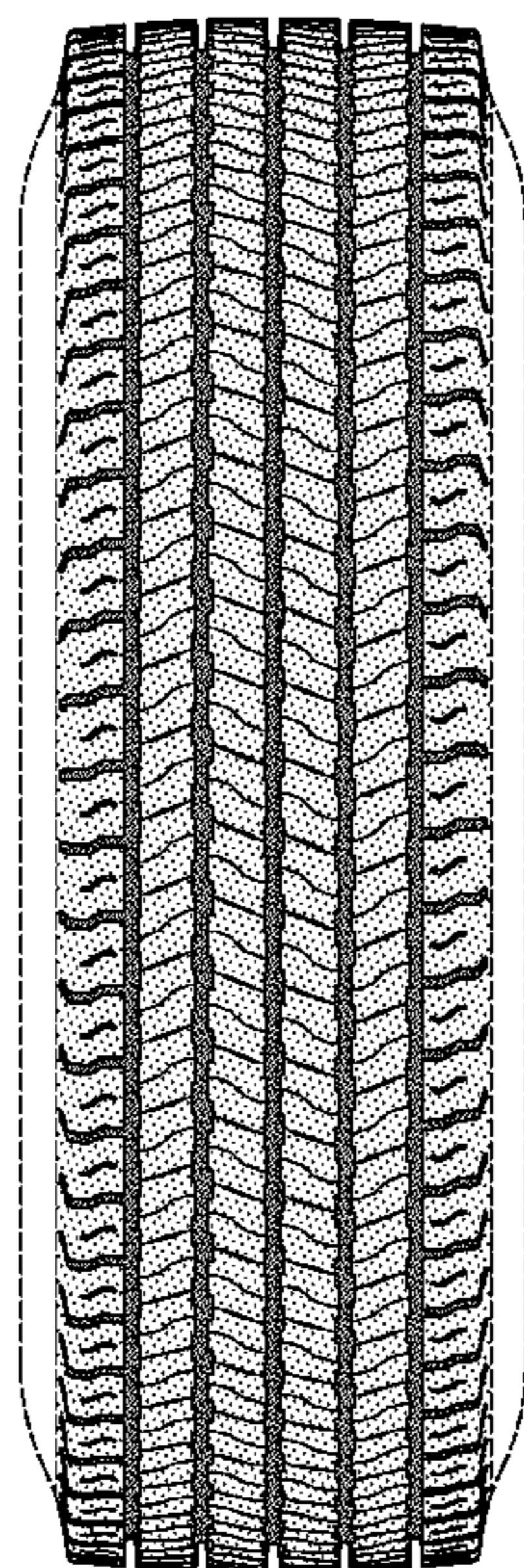

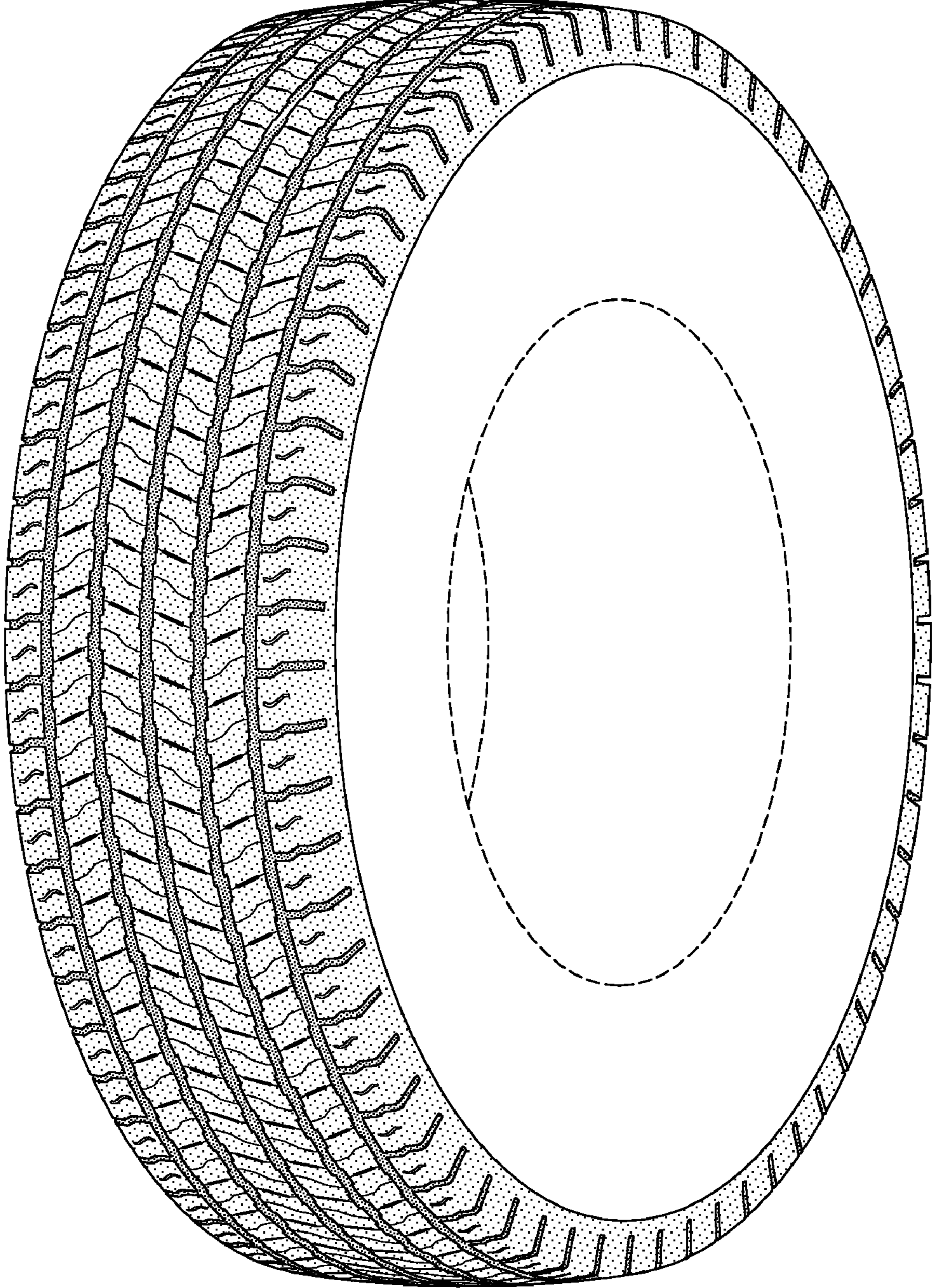

FIG-1

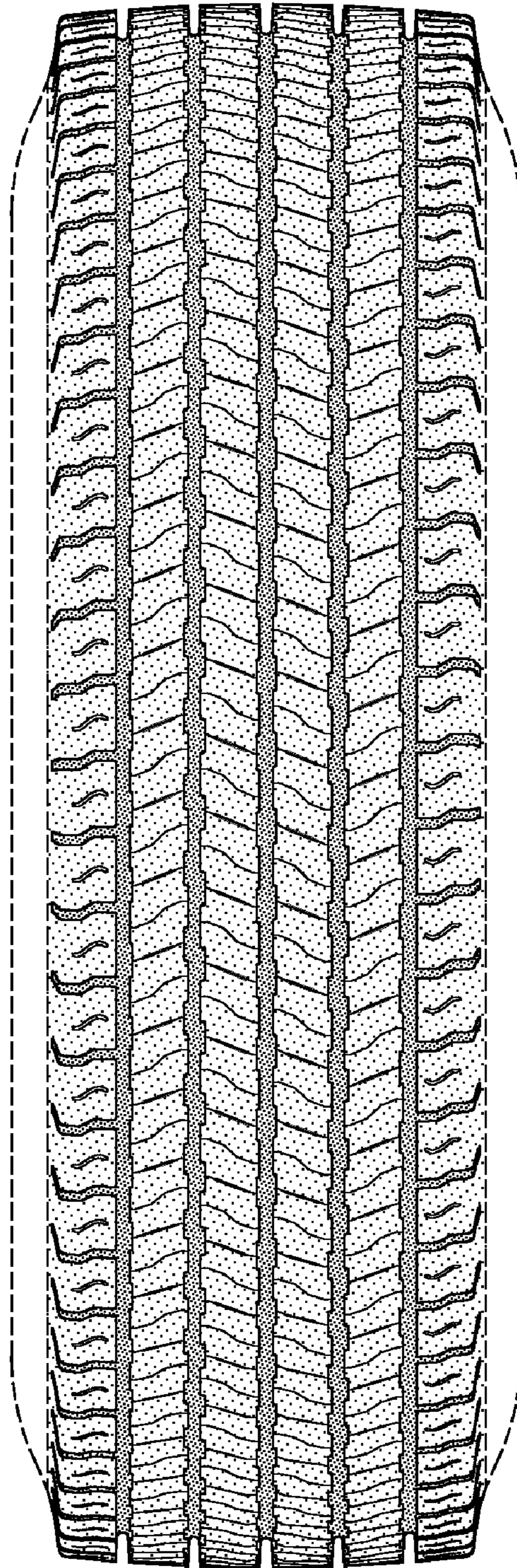

FIG-2

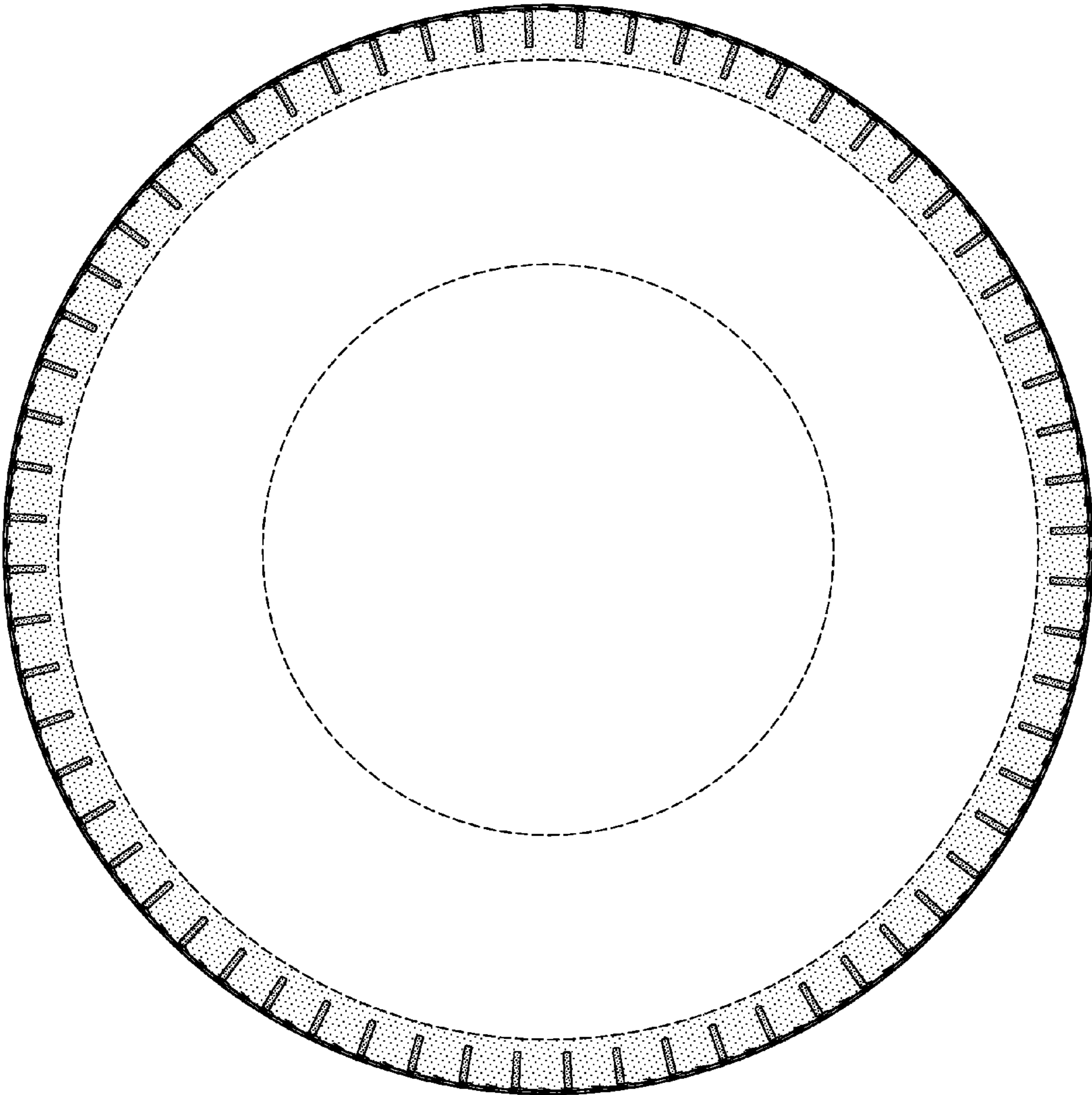

FIG-3

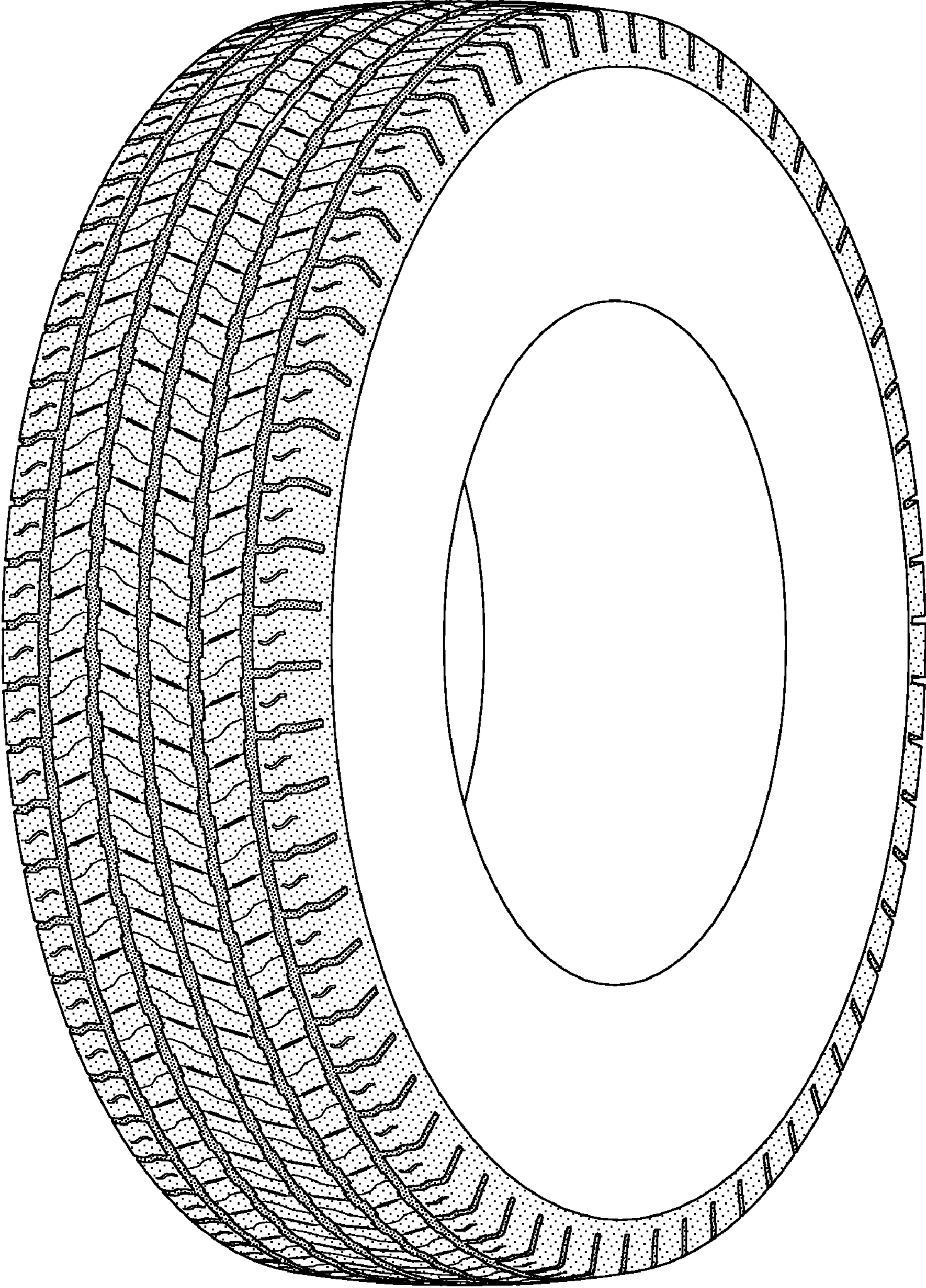

FIG-5

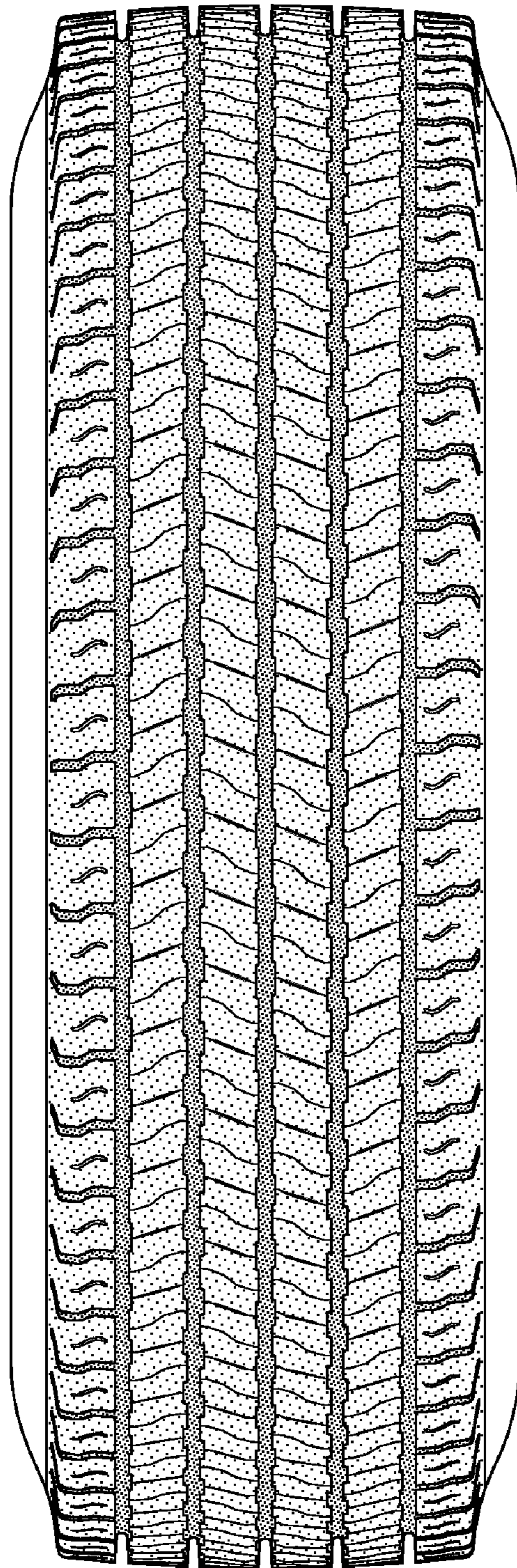

FIG-6