



US00D604228S

(12) **United States Design Patent**
Le et al.

(10) **Patent No.:** **US D604,228 S**
(45) **Date of Patent:** **** Nov. 17, 2009**

(54) **TIRE**

D555,081 S 11/2007 Feider et al. D12/588
D585,816 S * 2/2009 Campana D12/584
D585,821 S * 2/2009 Campana D12/584

(75) Inventors: **Phuoc Thuan Le**, Attert (BE); **Georges Gaston Feider**, Bettborn (LU); **Peter Phelps Roch**, Luxembourg (LU); **Sascha Karl-Heinz Glaub**, Godbrange (LU)

* cited by examiner

Primary Examiner—Stacia Cadmus

(74) *Attorney, Agent, or Firm*—Richard B. O’Planick

(73) Assignee: **The Goodyear Tire & Rubber Company**, Akron, OH (US)

(57) **CLAIM**

(**) Term: **14 Years**

The ornamental design for a tire, as shown and described.

(21) Appl. No.: **29/305,673**

DESCRIPTION

(22) Filed: **Mar. 26, 2008**

(51) **LOC (9) Cl.** **12-15**

(52) **U.S. Cl.** **D12/582**

(58) **Field of Classification Search** D12/568–603,
D12/547–548, 560, 900–901; 152/209.1,
152/209.8–209.19, 209.25–209.28

See application file for complete search history.

FIG. 1 is a perspective view of a tire showing our new design, it being understood that the pattern repeats uniformly throughout the circumference of the tread;

FIG. 2 is a front elevational view thereof;

FIG. 3 is a right side elevational view thereof; the opposite side elevational view being identical thereto;

FIG. 4 is an enlarged fragmentary front elevational view thereof;

(56) **References Cited**

U.S. PATENT DOCUMENTS

D269,001 S *	5/1983	Hammond et al.	D12/583
D315,128 S	3/1991	Graas et al.	D12/147
D386,133 S *	11/1997	Nakatsuji	D12/583
D394,034 S	5/1998	Feider et al.	D12/147
D397,648 S	9/1998	Allen et al.	D12/147
D398,566 S *	9/1998	Marquet et al.	D12/583
D454,535 S *	3/2002	Kemp, Jr.	D12/583
D457,855 S *	5/2002	Bawin et al.	D12/582
D461,162 S	8/2002	Young et al.	D12/595
D470,454 S *	2/2003	Helt	D12/582
D472,202 S *	3/2003	Gillard	D12/583
D499,067 S *	11/2004	Wage	D12/583
D501,446 S *	2/2005	Wage	D12/583
D534,484 S *	1/2007	Feider et al.	D12/584
D535,939 S *	1/2007	Gordon et al.	D12/583

FIG. 5 is a perspective view of a second embodiment of a tire showing our new design, it being understood that the pattern repeats uniformly throughout the circumference of the tread and that the opposite side perspective view is identical thereto; and,

FIG. 6 is a front elevational view of a second embodiment, it being understood that an enlarged fragmentary view thereof would be substantially identical to that shown in FIG. 4, with the exception of the inclusion of the sidewall in solid lines.

In the drawings the broken lines defining the sidewall, inner bead and the peripheral boundary between the tire tread and the sidewall in FIGS. 1 through 4 are for illustrative purposes only and form no part of the claimed design.

1 Claim, 6 Drawing Sheets

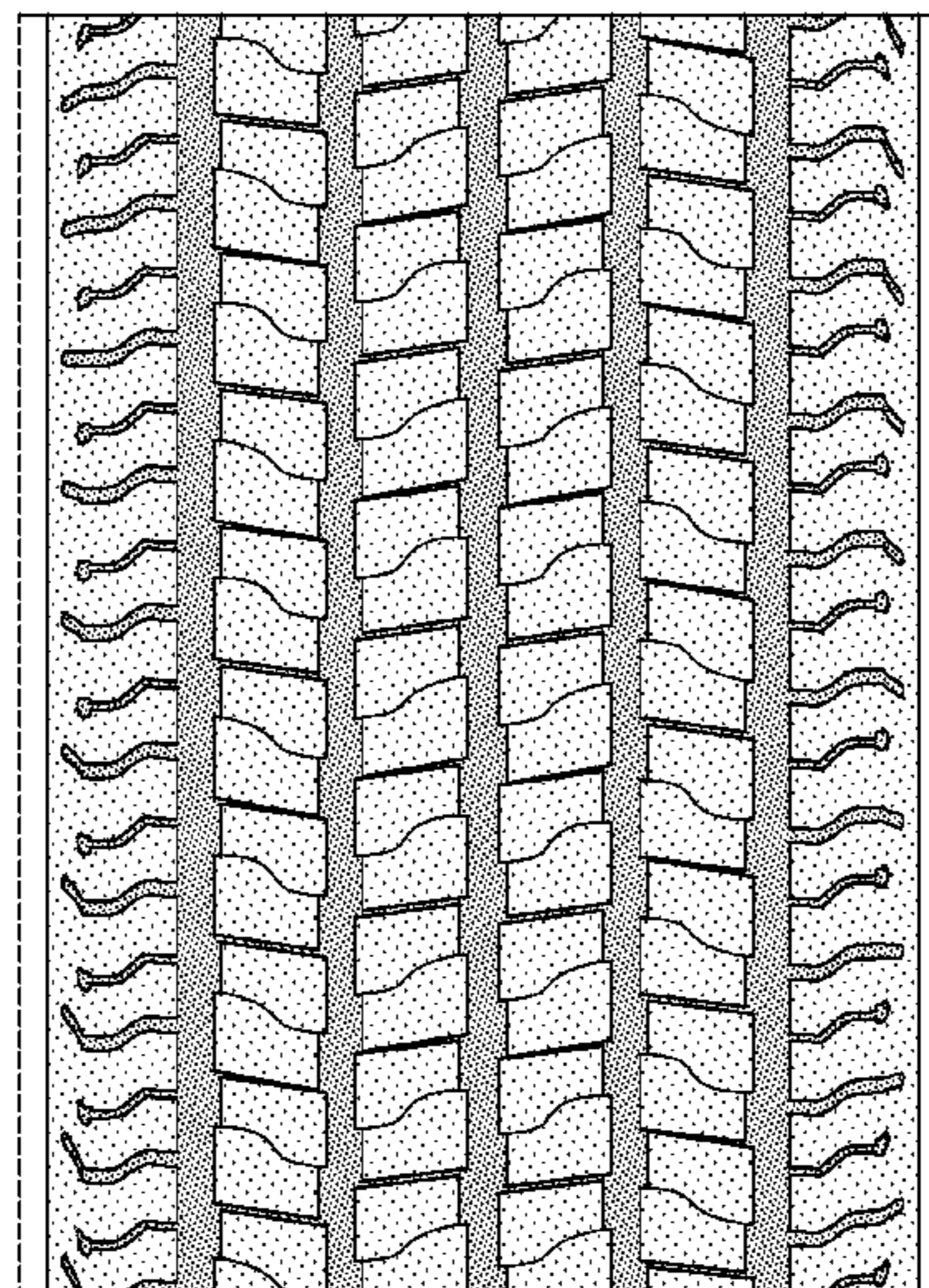
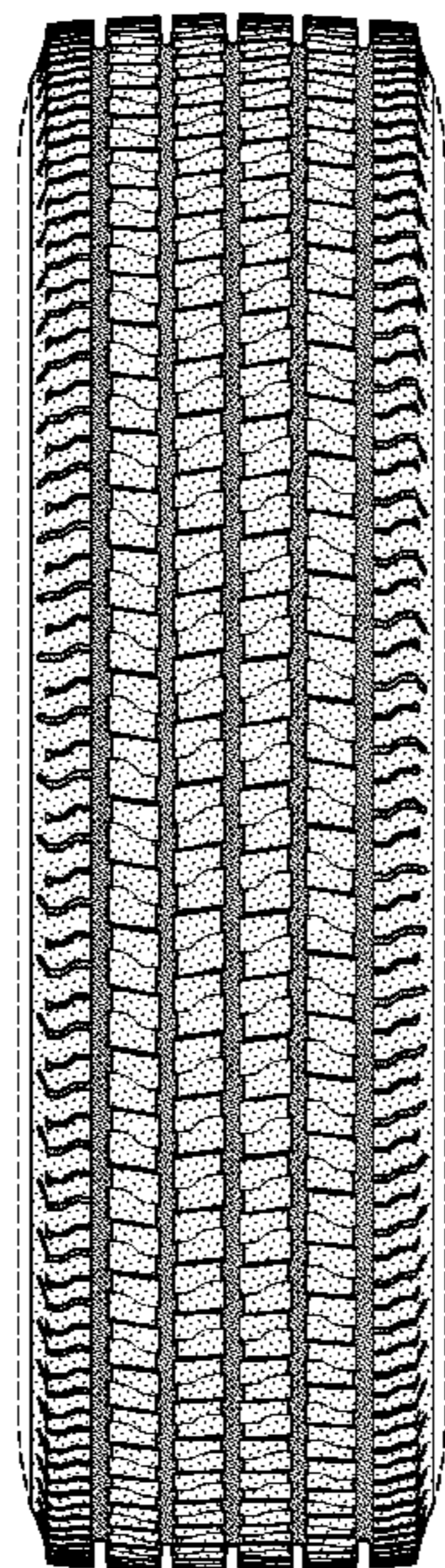

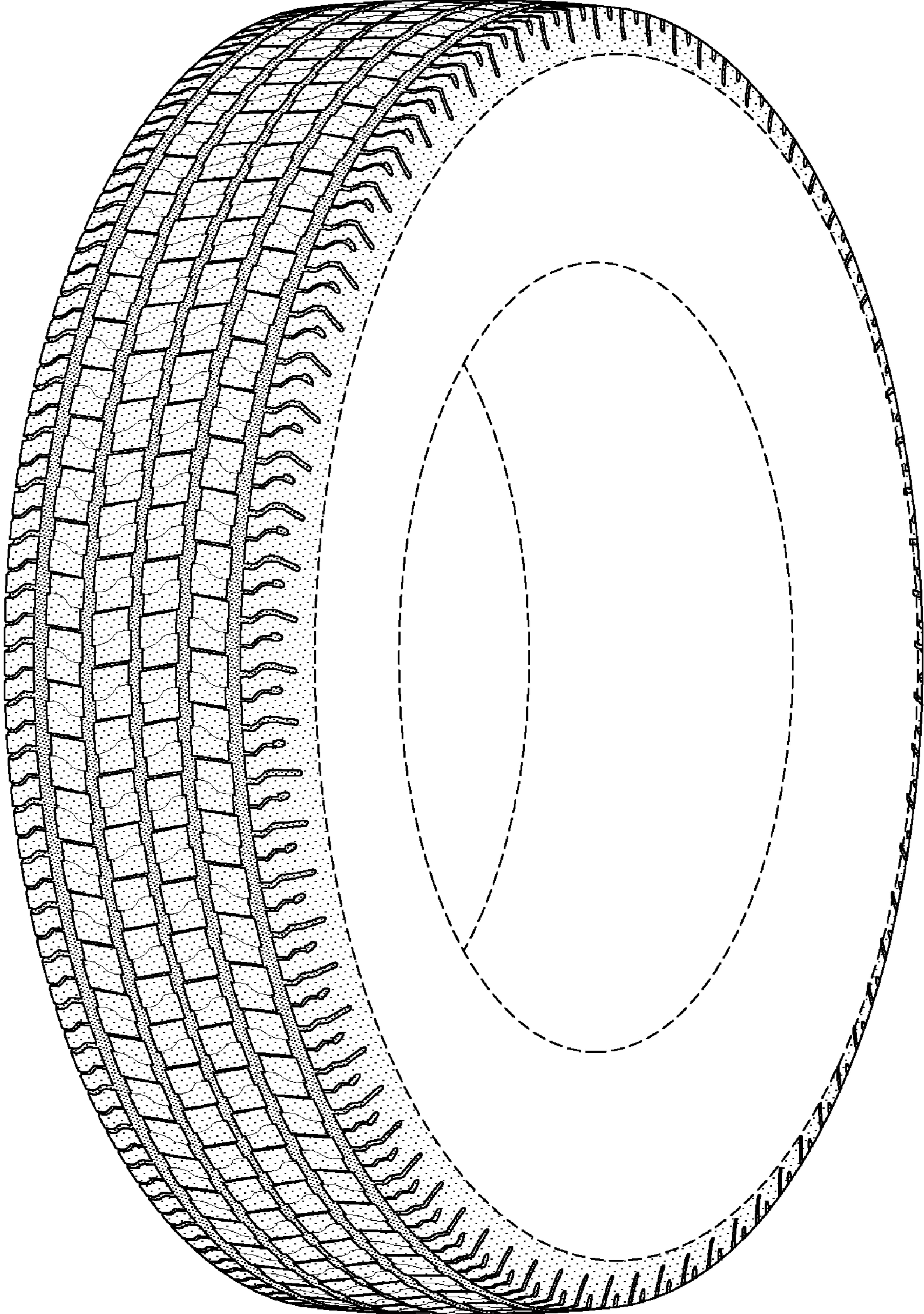

FIG-1

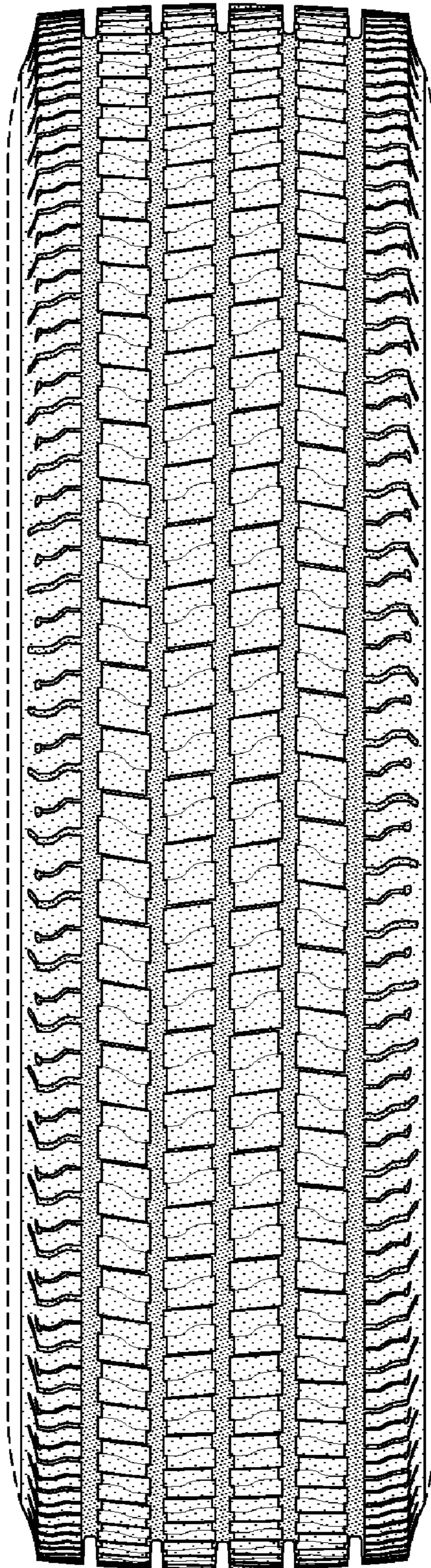

FIG-2

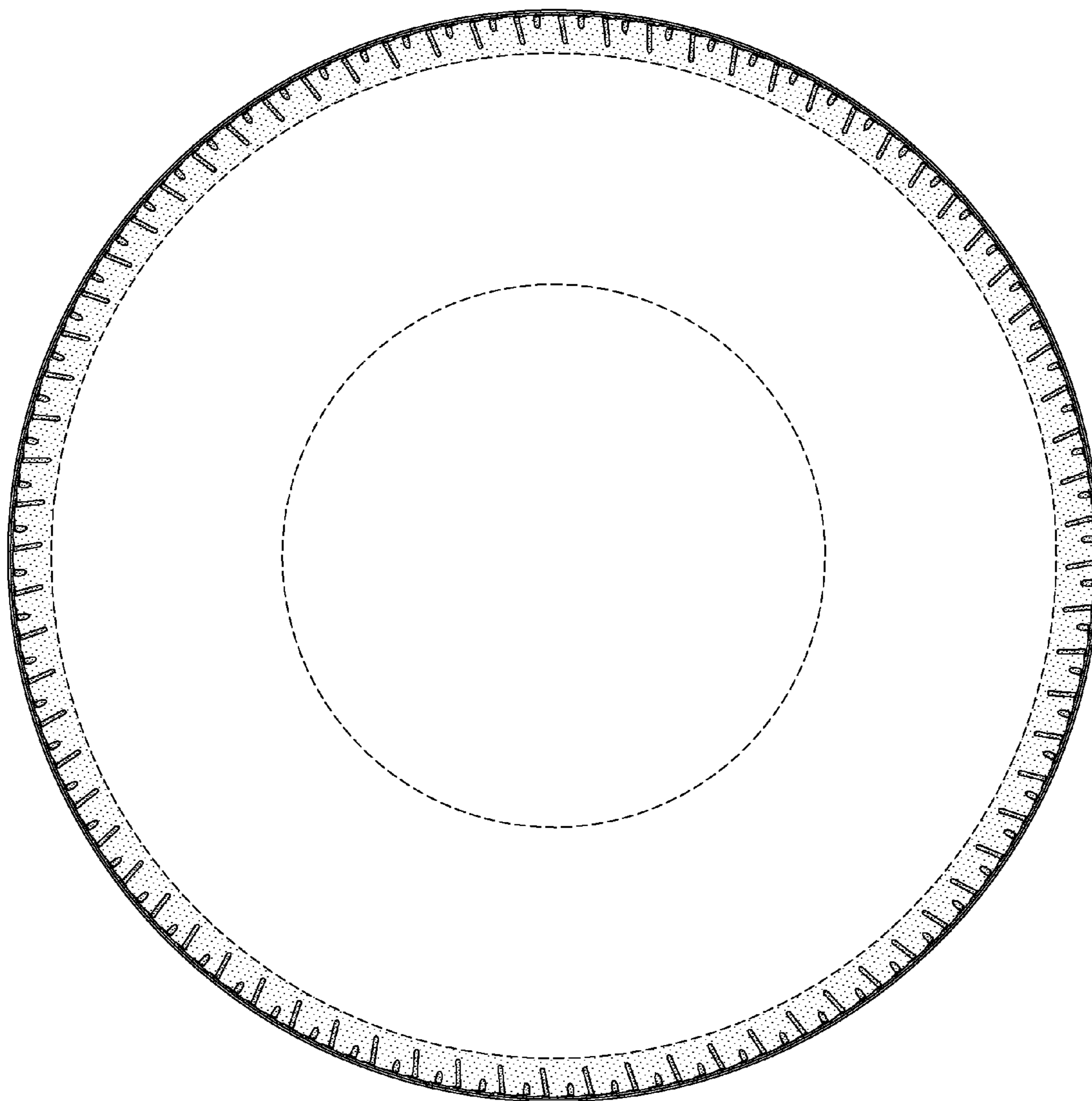

FIG-3

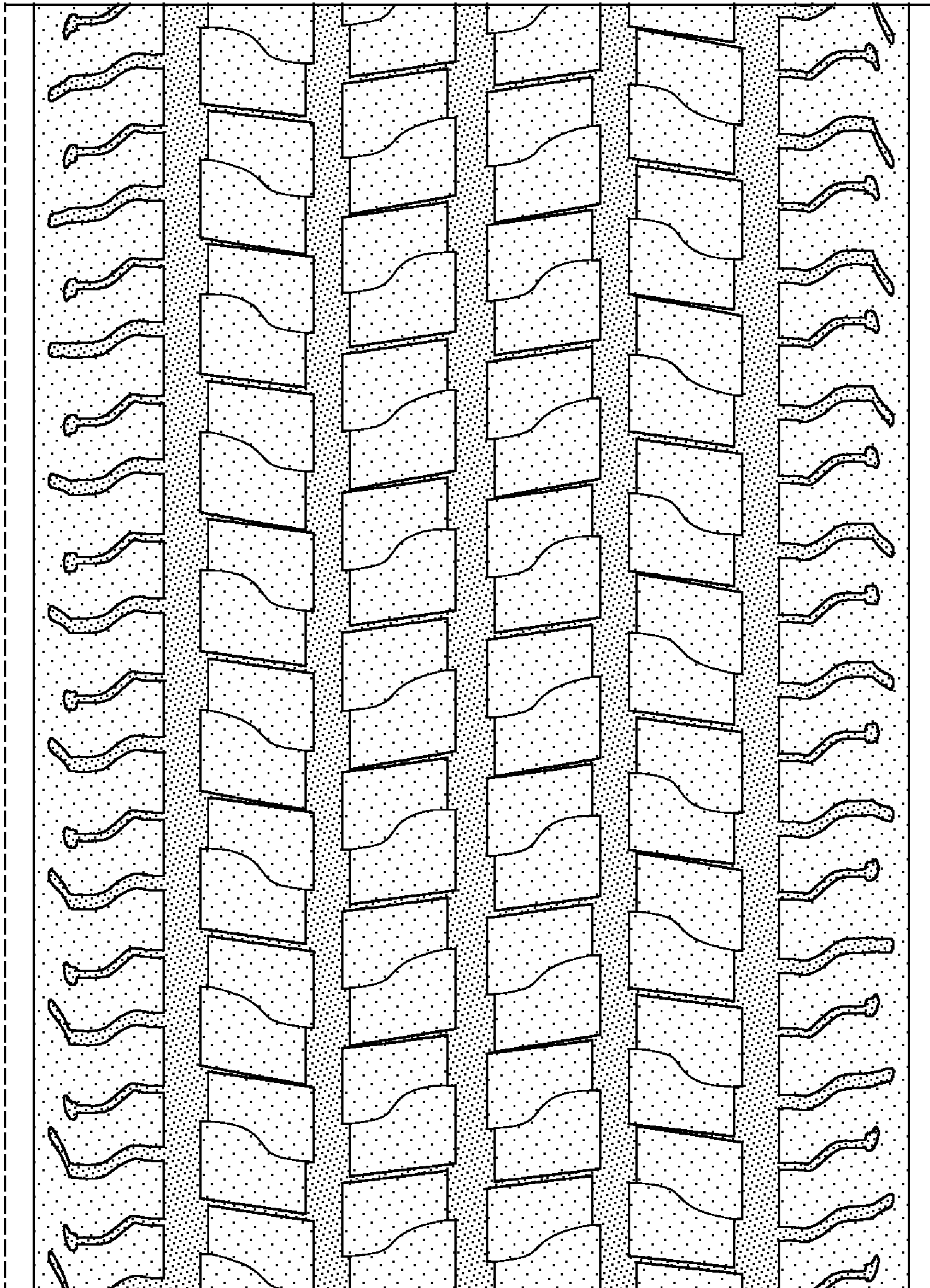

FIG-4

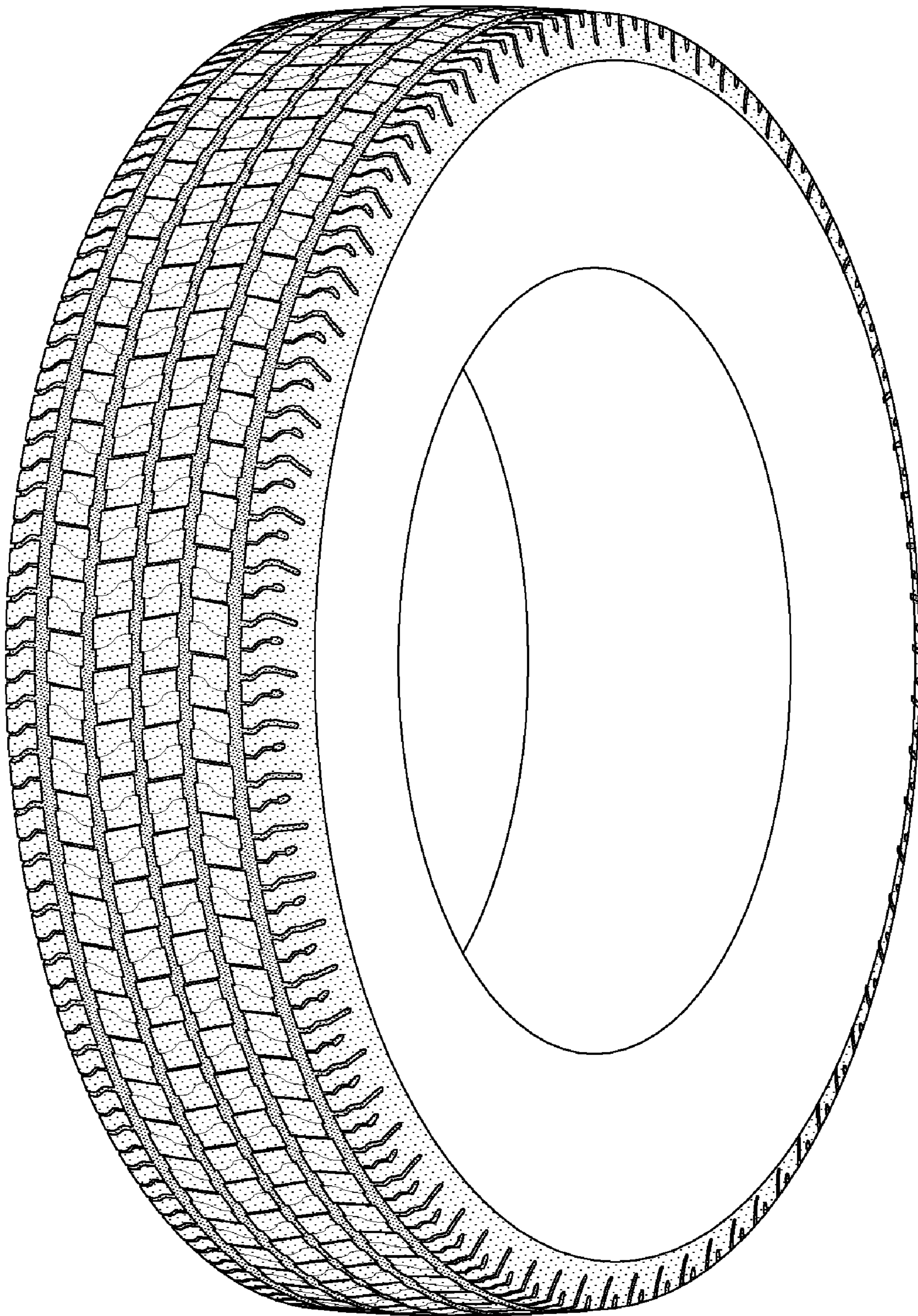

FIG-5

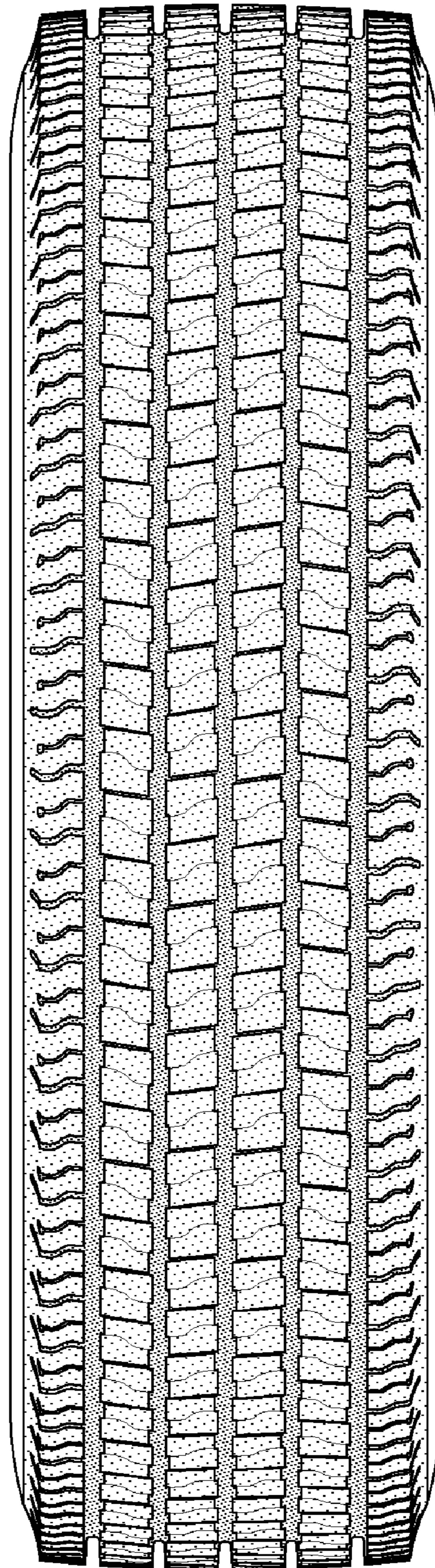

FIG-6