

US00D604227S

(12) **United States Design Patent**
Bonko et al.

(10) **Patent No.:** **US D604,227 S**

(45) **Date of Patent:** **** Nov. 17, 2009**

(54) **TIRE**

(75) Inventors: **Mark Leonard Bonko**, Uniontown, OH (US); **John David Renner**, Uniontown, OH (US); **Joshua Randall Elsass**, Wadsworth, OH (US); **Patrick Joseph King**, Hartville, OH (US); **Max Harold Dixon**, Kent, OH (US)

(73) Assignee: **The Goodyear Tire & Rubber Company**, Akron, OH (US)

(**) Term: **14 Years**

(21) Appl. No.: **29/298,121**

(22) Filed: **Nov. 29, 2007**

(51) **LOC (9) Cl.** **12-16**

(52) **U.S. Cl.** **D12/579**

(58) **Field of Classification Search** D12/568-603;
152/209.1, 209.8, 209.9, 209.25, 209.12,
152/209.18

See application file for complete search history.

(56) **References Cited**

U.S. PATENT DOCUMENTS

D261,495 S	10/1981	Yurkovich	D12/146
D320,966 S	10/1991	Miller et al.	D12/147
D325,012 S	3/1992	Covert et al.	D12/147
D325,014 S	3/1992	Galante et al.	D12/147
D326,075 S	5/1992	Covert et al.	D12/147
D329,626 S	9/1992	Georgen et al.	D12/146
D344,049 S *	2/1994	Brown et al.	D12/580
D365,791 S	1/1996	Brown et al.	D12/146
D379,334 S	5/1997	Rohweder et al.	D12/146
D379,445 S	5/1997	Rohweder et al.	D12/147
D379,785 S	6/1997	Galante et al.	D12/146
D380,716 S	7/1997	Brown et al.	D12/147
D388,037 S	12/1997	Rohweder et al.	D12/147
D429,479 S	8/2000	Fierro et al.	D12/147
D430,834 S	9/2000	Allison	D12/151
D431,801 S	10/2000	Poling	D12/151

D437,266 S	2/2001	Poling et al.	D12/146
D444,426 S	7/2001	Marazzi et al.	D12/146
D504,657 S	5/2005	Allen et al.	D12/579
D516,012 S	2/2006	Miller et al.	D12/579
D516,013 S	2/2006	Miller et al.	D12/579
D516,999 S	3/2006	Miller et al.	D12/579
D567,750 S *	4/2008	Dixon	D12/579

* cited by examiner

Primary Examiner—Caron Veynar

Assistant Examiner—George D Kirschbaum

(74) *Attorney, Agent, or Firm*—Richard B. O’Planick

(57) **CLAIM**

The ornamental design for a tire, as shown and described.

DESCRIPTION

FIG. 1 is a perspective view of a tire showing our new design, it being understood that the pattern repeats uniformly throughout the circumference of the tread;

FIG. 2 is a front elevational view thereof;

FIG. 3 is a right side elevational view thereof; the opposite side elevational view being identical thereto;

FIG. 4 is an enlarged fragmentary front elevational view thereof;

FIG. 5 is a perspective view of an alternative embodiment of a tire showing our new design, it being understood that the pattern repeats uniformly throughout the circumference of the tread and that the opposite side perspective view is identical thereto; and,

FIG. 6 is a front elevational view of an alternate embodiment, it being understood that an enlarged fragmentary view thereof would be substantially identical to that shown in FIG. 4, with the exception of the inclusion of the sidewall in solid lines.

In FIGS. 1-4, the broken lines defining the sidewall, inner bead and the peripheral boundary between the claimed tire tread and the sidewall depict environmental subject matter that forms no part of the claimed design.

1 Claim, 6 Drawing Sheets

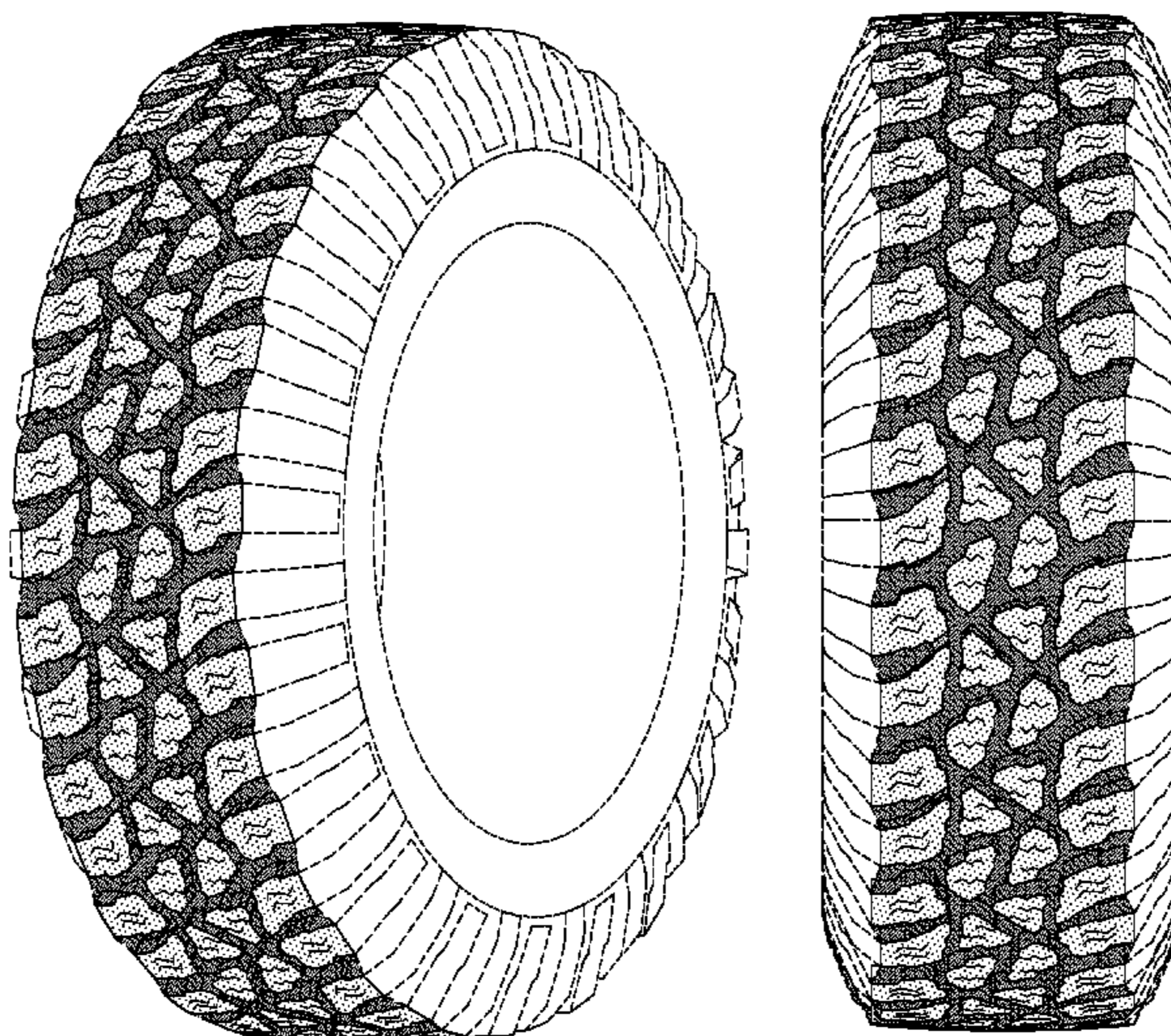

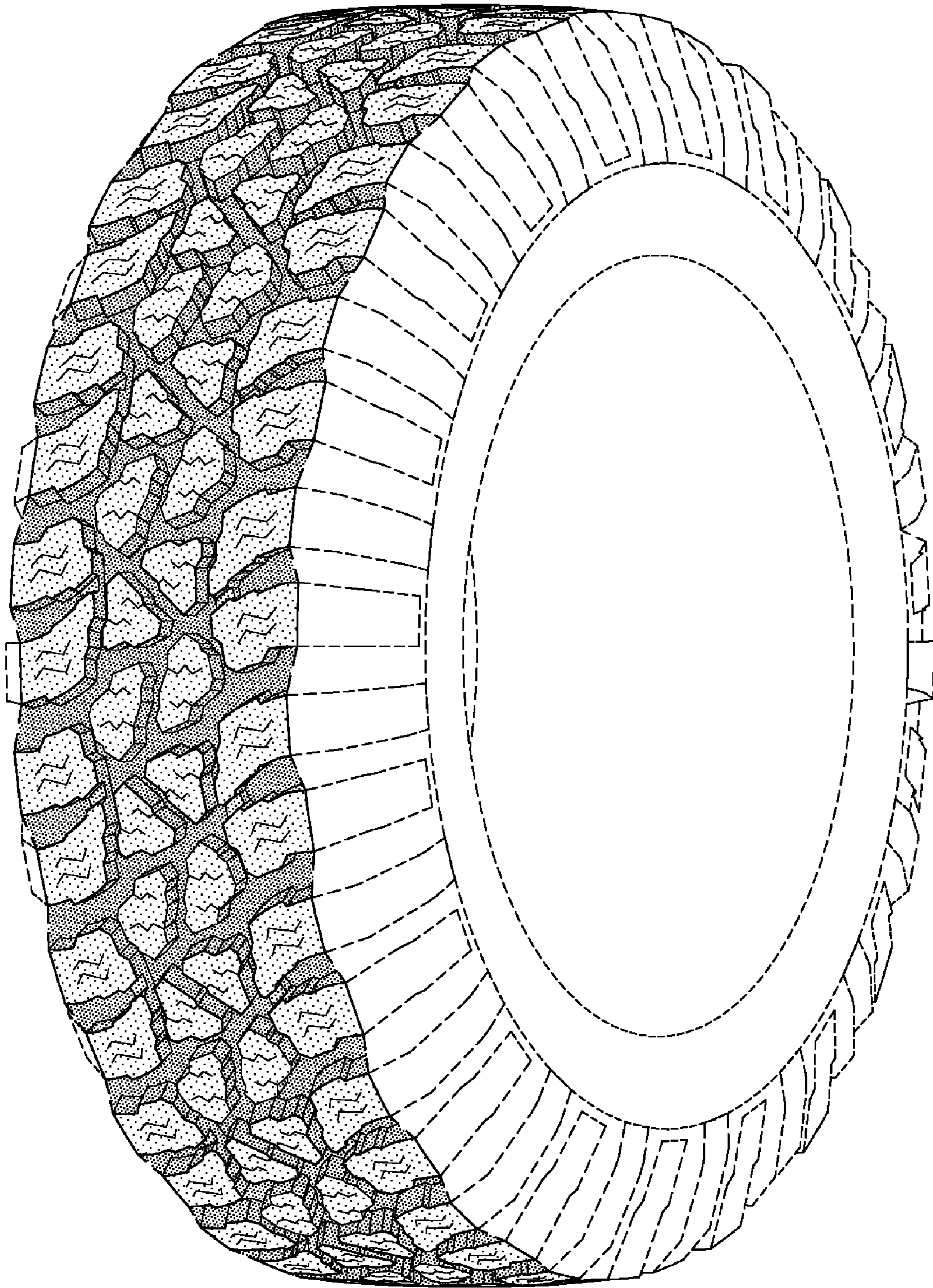

FIG-1

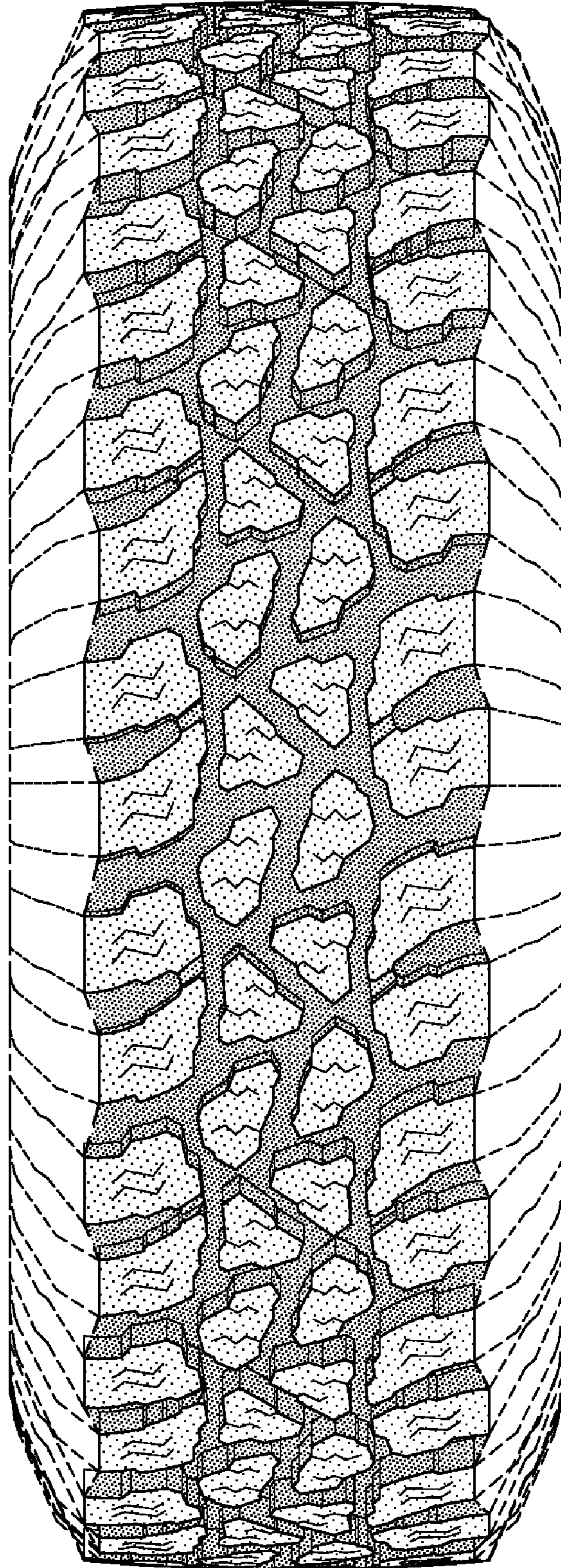

FIG-2

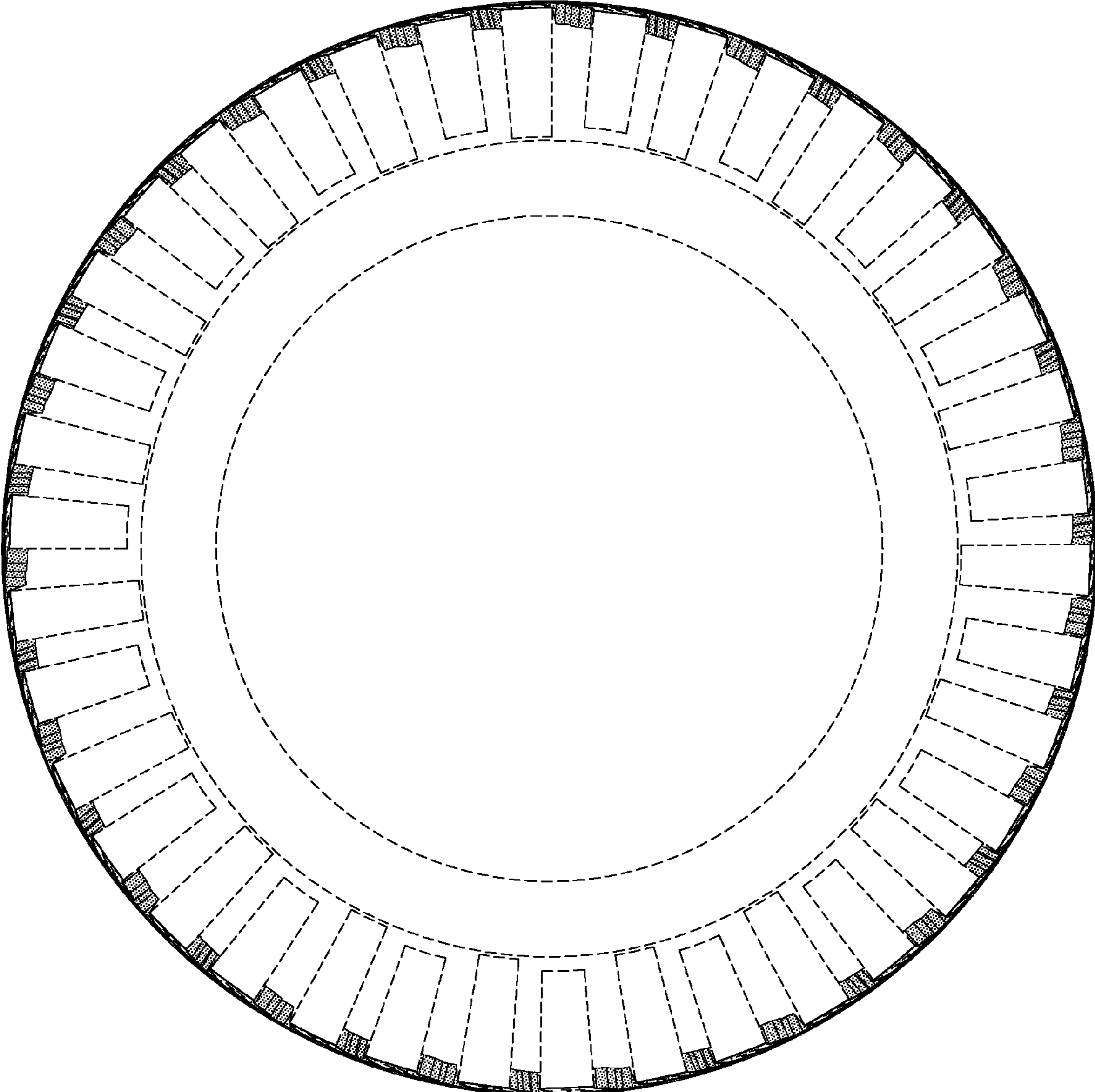

FIG-3

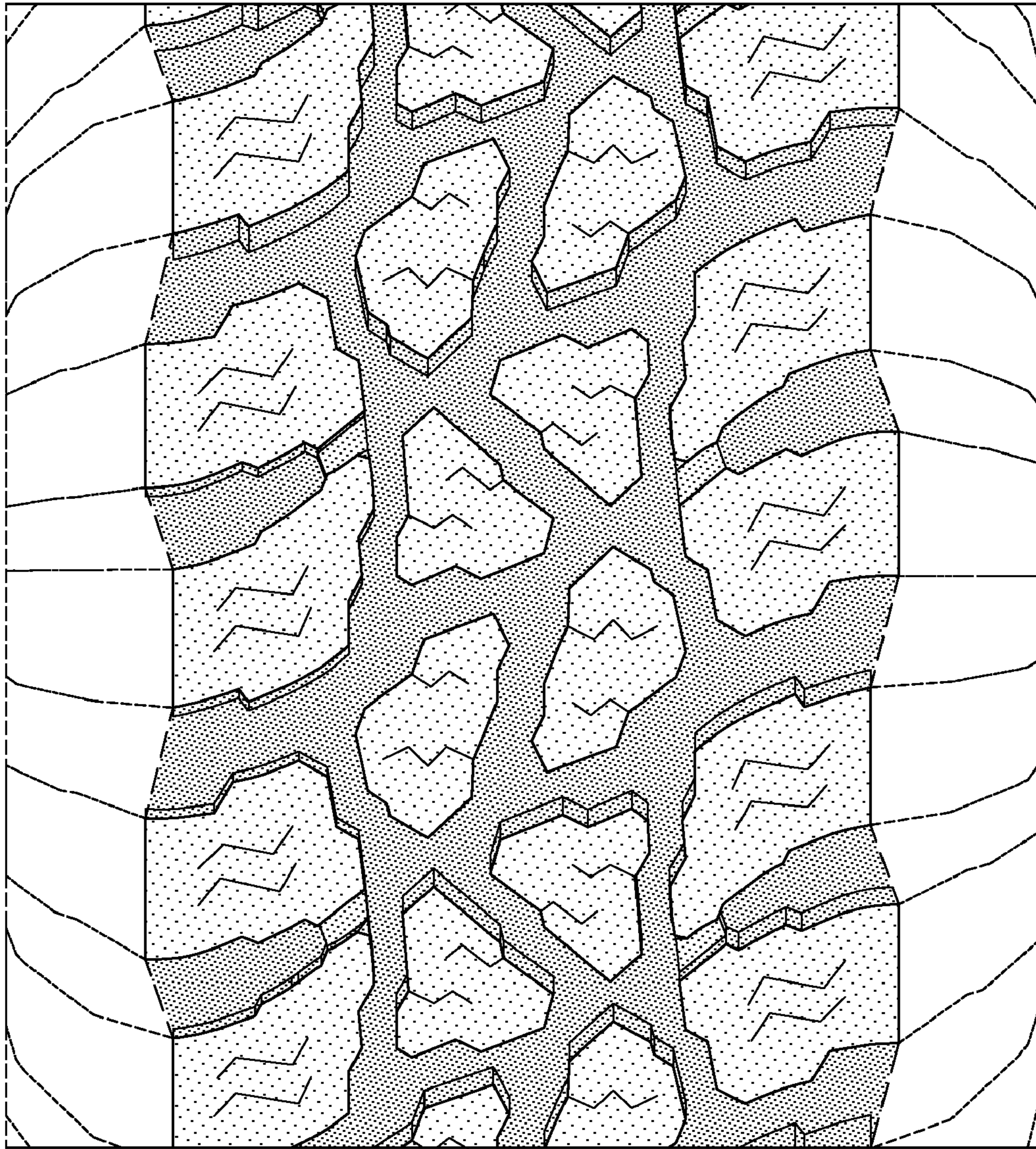

FIG-4

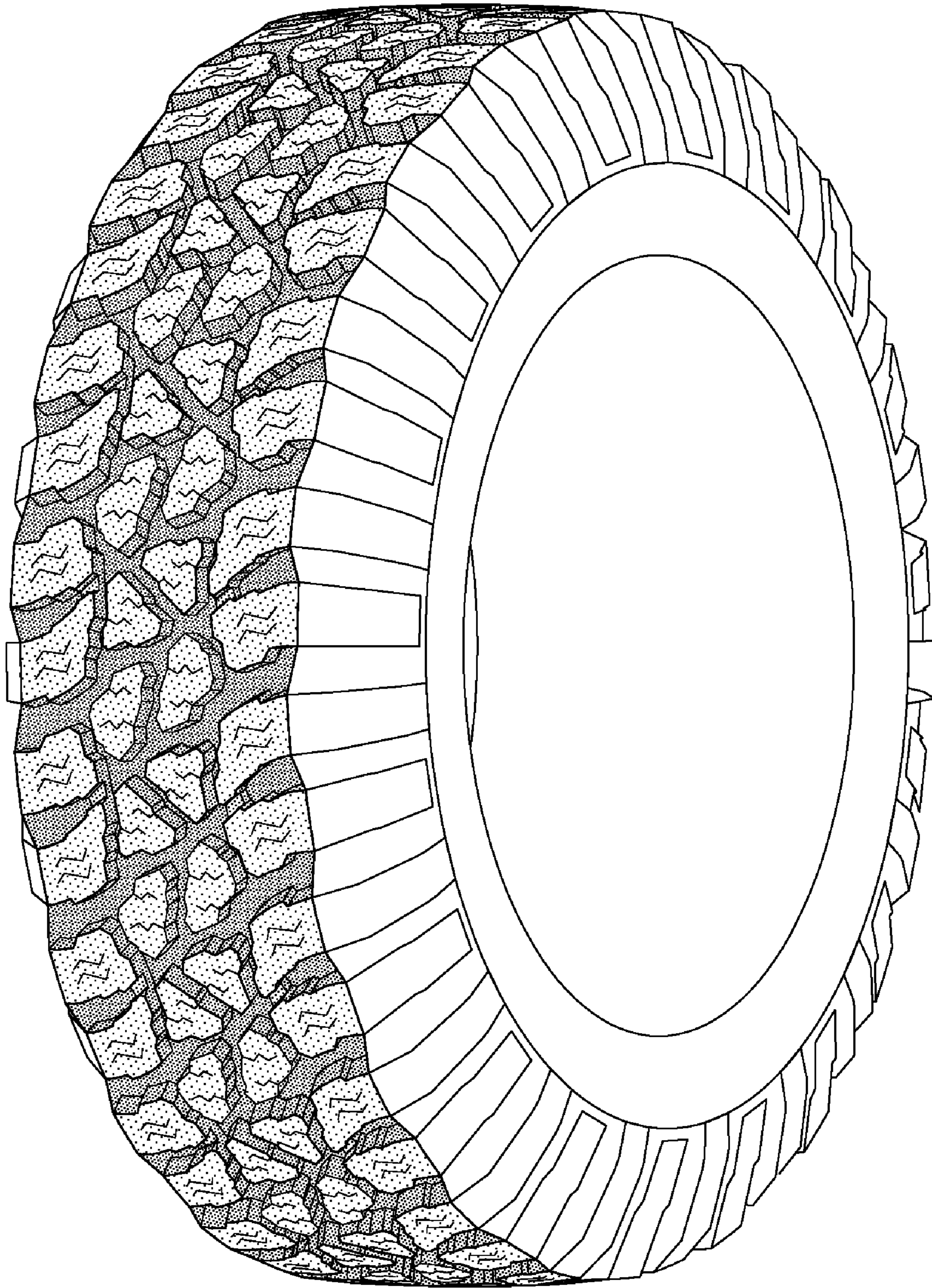

FIG-5

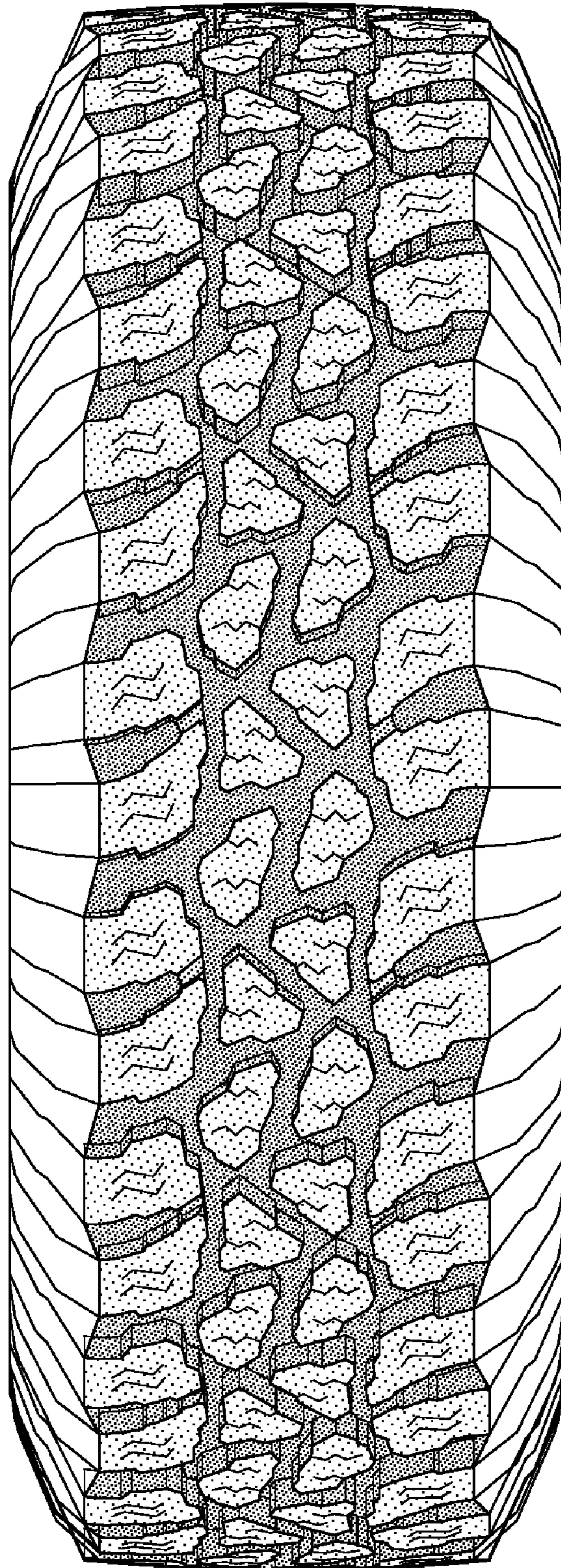

FIG-6