



US00D604072S

(12) **United States Design Patent**
Nielsen

(10) **Patent No.:** **US D604,072 S**

(45) **Date of Patent:** **** Nov. 17, 2009**

(54) **MULTIMEDIA SYSTEM GAME TRAY**

D552,378 S * 10/2007 Hussaini et al. D6/467
D581,186 S * 11/2008 Nielsen D6/457

(75) Inventor: **Britta Claire Nielsen**, Seattle, WA (US)

* cited by examiner

(73) Assignee: **Slam Brands, Inc.**, Redmond, WA (US)

Primary Examiner—Elizabeth A Albert

Assistant Examiner—Kelley A Donnelly

(**) Term: **14 Years**

(74) *Attorney, Agent, or Firm*—Turocy & Watson, LLP;
Thomas E. Watson

(21) Appl. No.: **29/336,697**

(22) Filed: **May 7, 2009**

(57) **CLAIM**

(51) **LOC (9) Cl.** **06-04**

An ornamental design for the multimedia system game tray,
as shown and described.

(52) **U.S. Cl.** **D6/510**

(58) **Field of Classification Search** D6/510;
206/373, 562, 563, 214, 371; D19/65, 75,
D19/77–78, 83, 86, 91–92, 95, 99, 100; 211/69.1,
211/69.9, 10–11, 13.1, 45, 50

DESCRIPTION

See application file for complete search history.

FIG. 1 is a first perspective view of a design for the multimedia system game tray;

FIG. 2 is a second perspective view of the design therefor;

FIG. 3 is a third perspective view of the design therefor;

FIG. 4 is a first end view of the design therefor;

FIG. 5 is a second end view of the design therefor;

FIG. 6 is a side view of the design therefor mirrored on the opposing side;

FIG. 7 is a top plan view of the design therefor; and,

FIG. 8 is a bottom plan view of the design therefor.

The dashed lines in the drawings are shown for environmental purposes and form no part of the claimed design.

(56) **References Cited**

U.S. PATENT DOCUMENTS

3,467,247	A *	9/1969	Weiss	206/561
D265,262	S *	6/1982	Taylor	D32/55
D275,058	S *	8/1984	Flum	D6/467
D335,976	S *	6/1993	Brown	D6/467
D345,834	S *	4/1994	Craft et al.	D32/55
D374,526	S *	10/1996	Breen et al.	D32/55
5,588,539	A *	12/1996	Belden et al.	211/41.3
D402,137	S *	12/1998	Blazevich	D6/467
D427,835	S *	7/2000	Tisbo	D6/629
D485,459	S *	1/2004	Bidwell et al.	D6/511
D534,701	S *	1/2007	Schmidt	D32/55

1 Claim, 7 Drawing Sheets

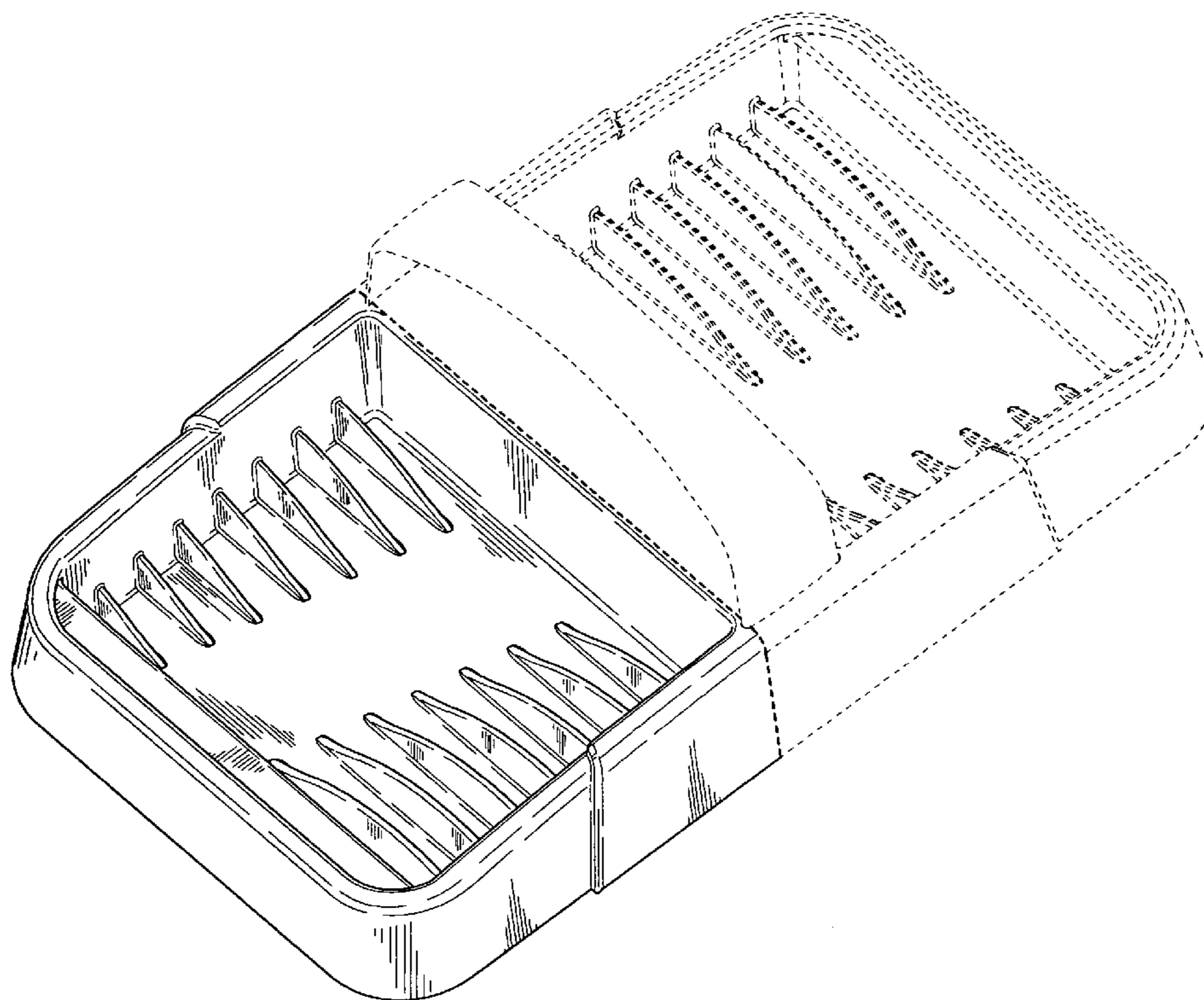

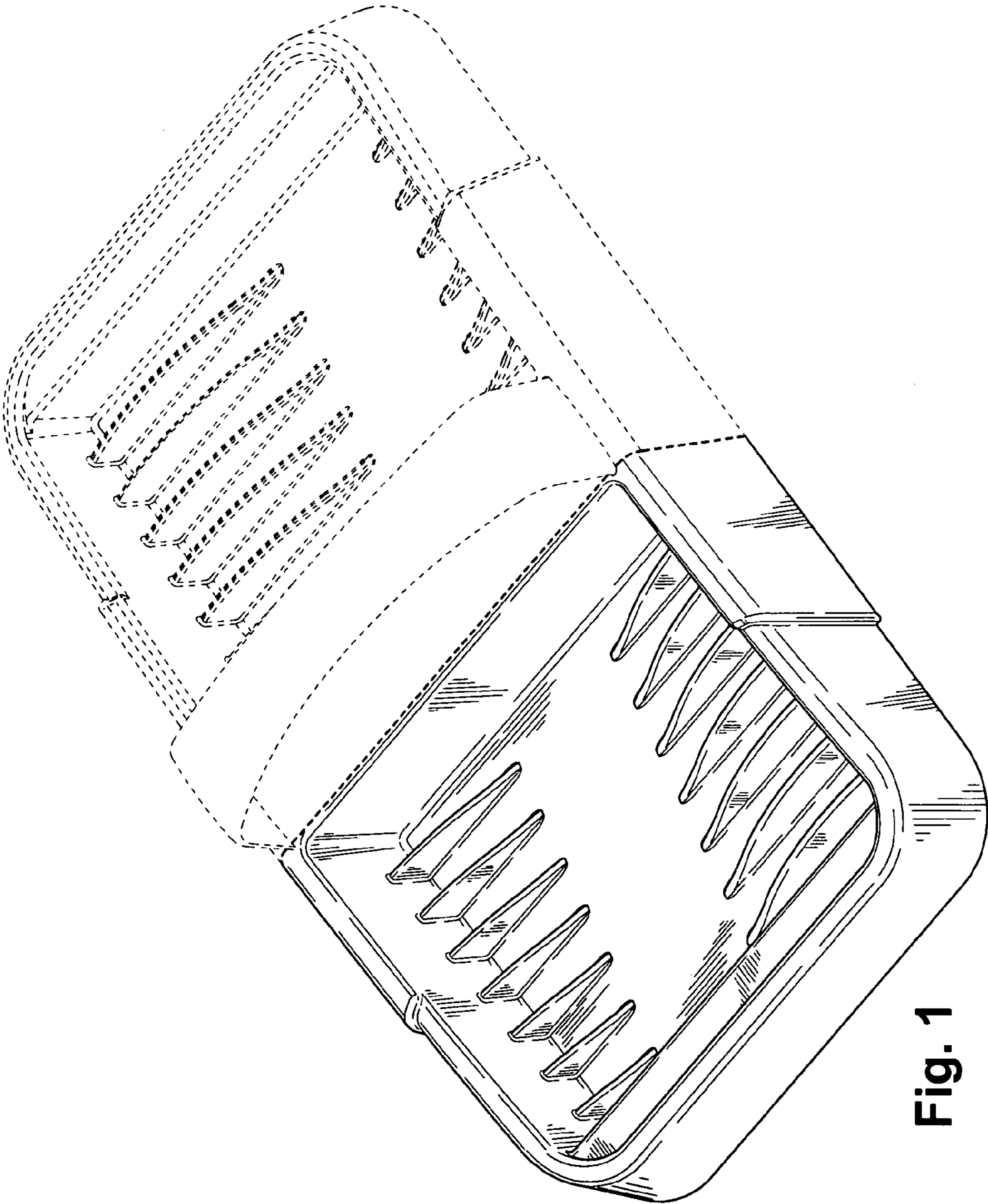

Fig. 1

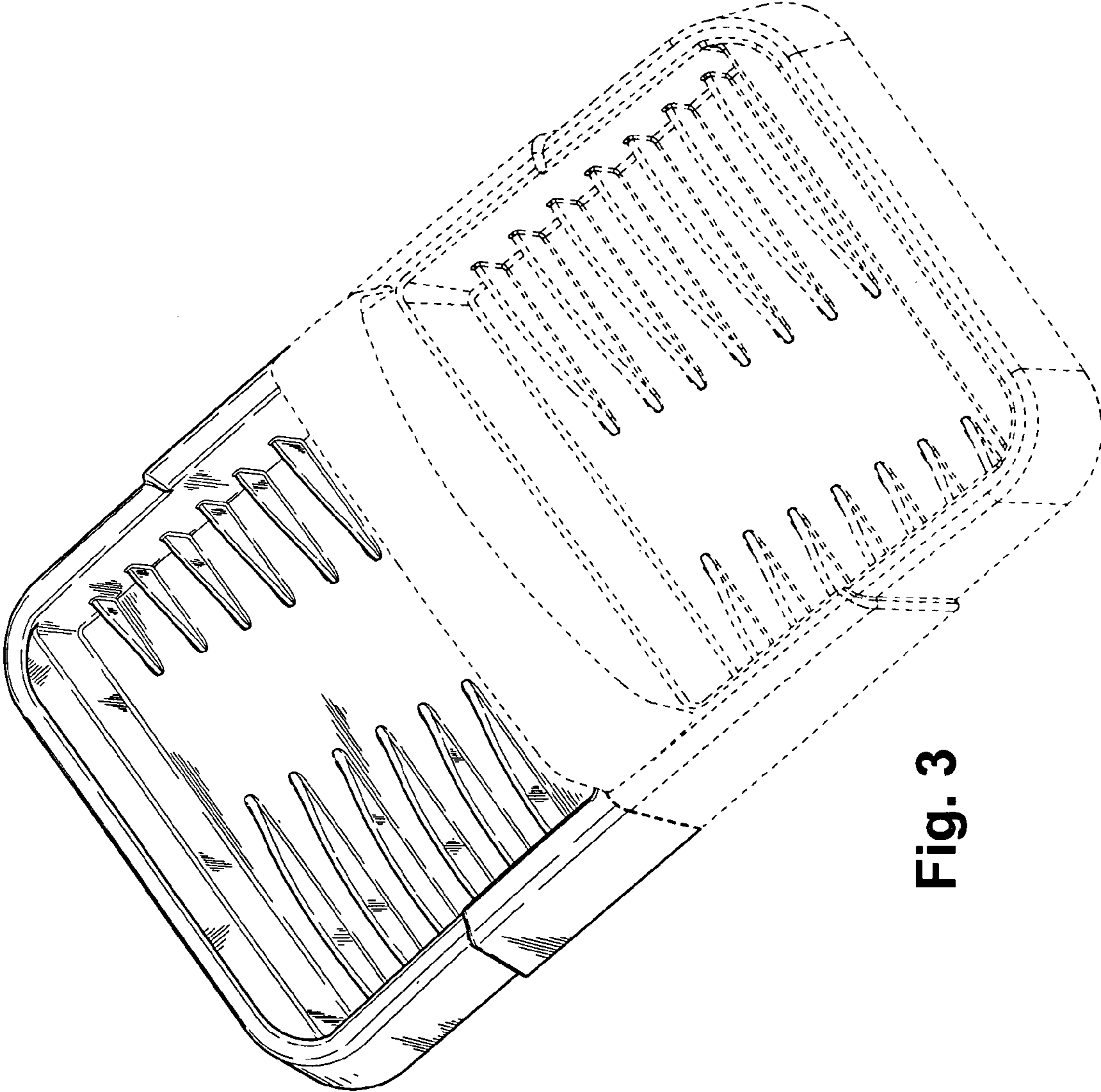

Fig. 3

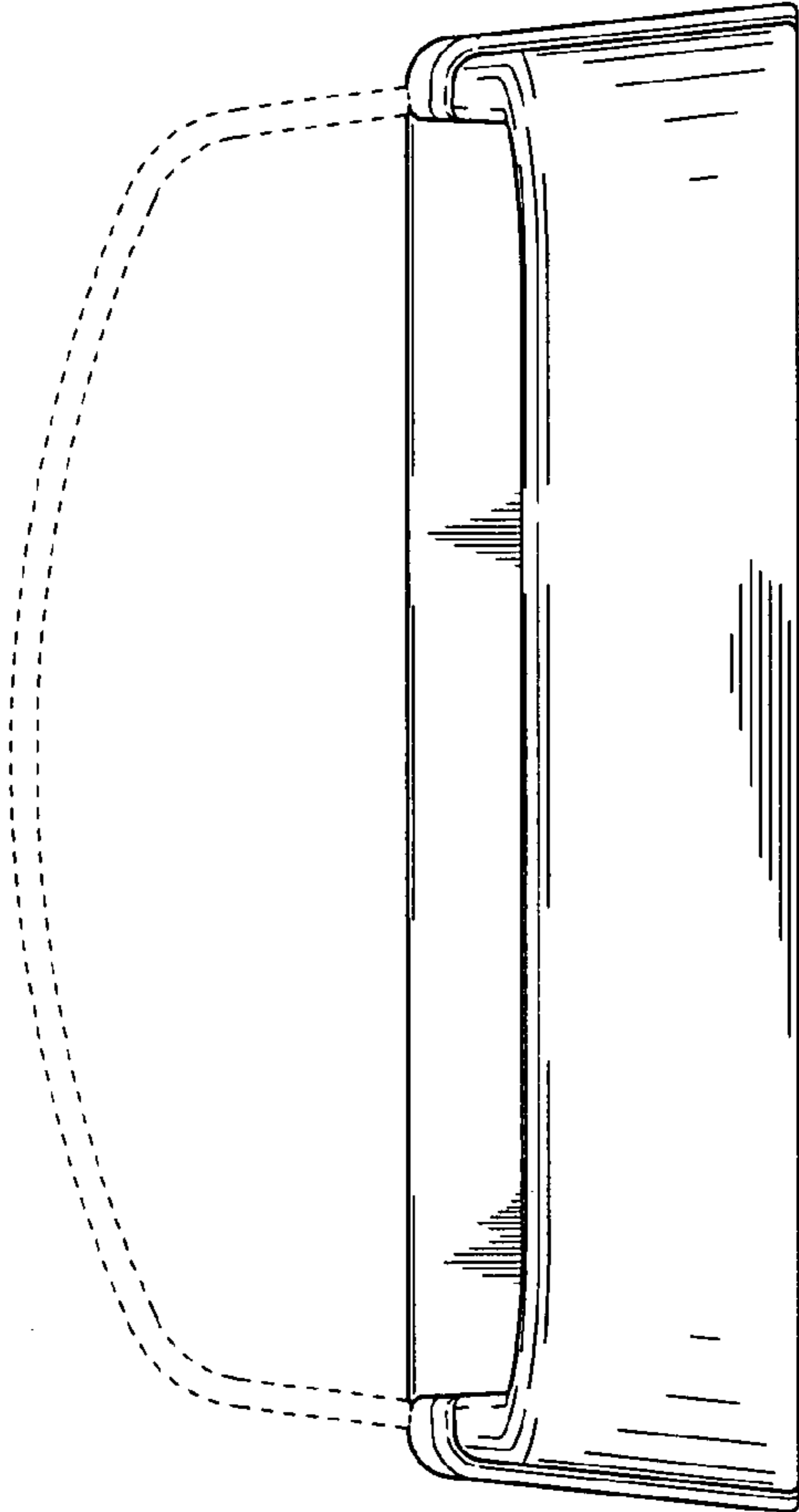

Fig. 4

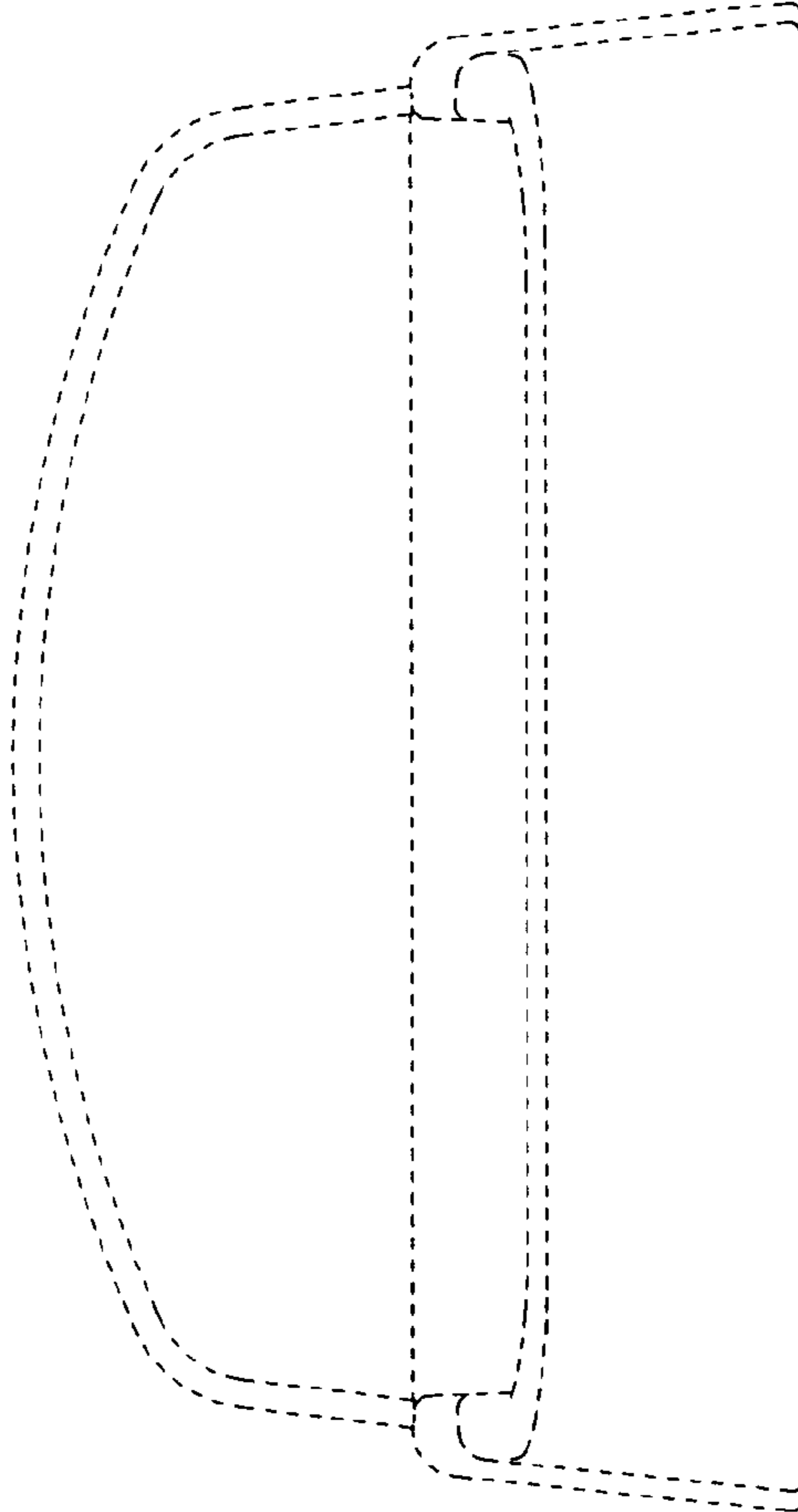

Fig. 5

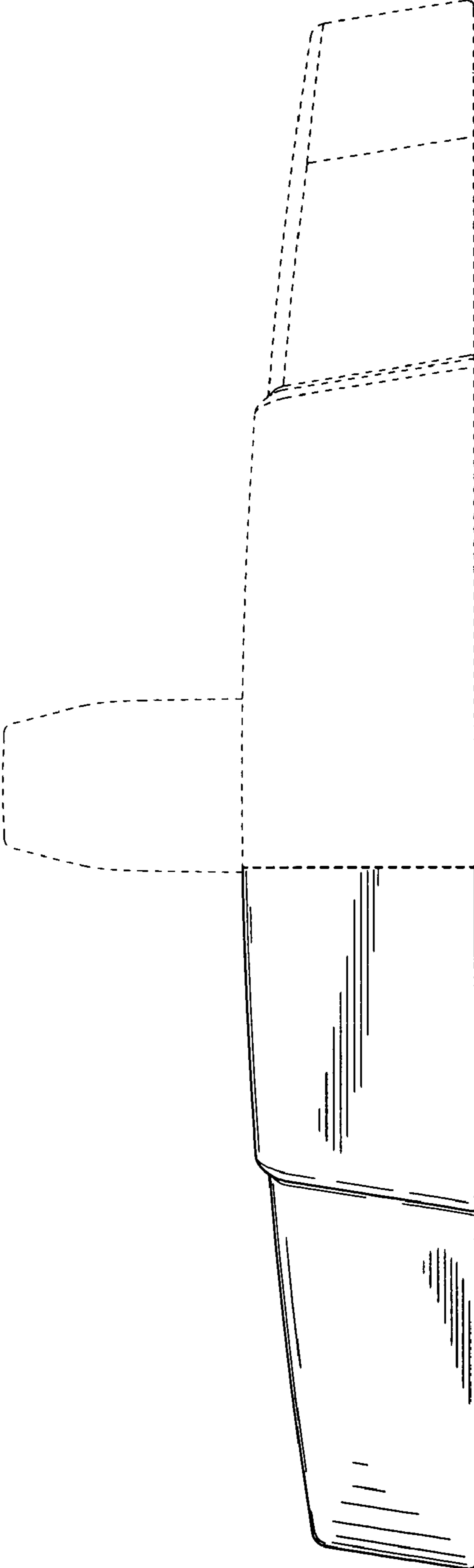

Fig. 6

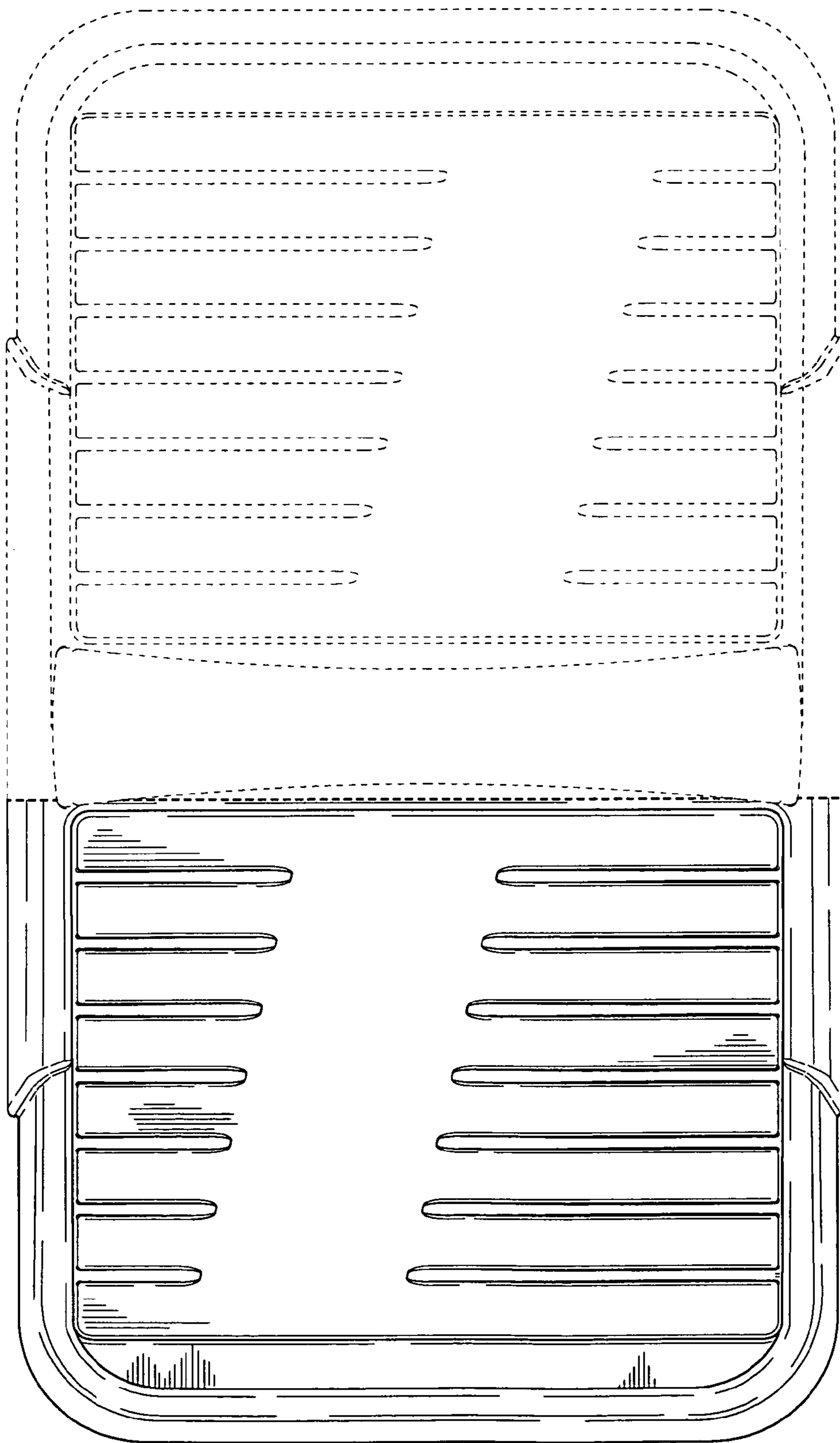

Fig. 7

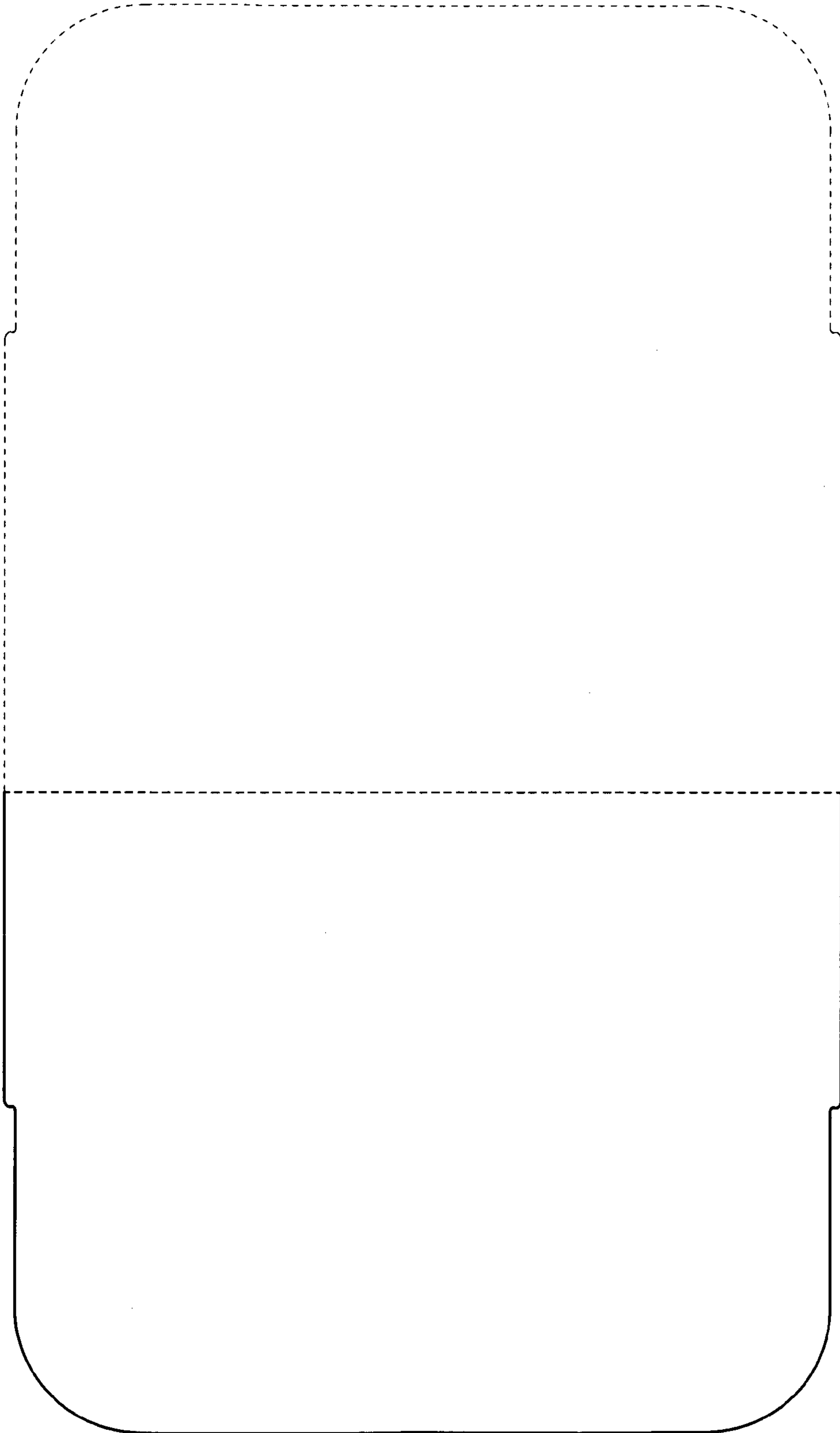

Fig. 8