



US00D604025S

(12) **United States Design Patent**
Lin

(10) **Patent No.:** **US D604,025 S**

(45) **Date of Patent:** **** Nov. 10, 2009**

(54) **CAR JACK**

(75) **Inventor:** **Lai-Shun Lin**, Tou-Chiao Industrial Zone (TW)

(73) **Assignee:** **Test Rite Products Corp.**, Ontario, CA (US)

(**) **Term:** **14 Years**

(21) **Appl. No.:** **29/330,672**

(22) **Filed:** **Jan. 12, 2009**

Related U.S. Application Data

(63) Continuation-in-part of application No. 11/609,426, filed on Dec. 12, 2006.

(51) **LOC (9) Cl.** **12-05**

(52) **U.S. Cl.** **D34/31**

(58) **Field of Classification Search** D34/31, D34/28; 254/8 B, 84, 11, 93 H, 2 B, 88, 254/DIG. 3, 45, 94

See application file for complete search history.

(56) **References Cited**

U.S. PATENT DOCUMENTS

4,018,421	A	4/1977	Tallman	
4,872,230	A	10/1989	Levine	
D332,337	S	1/1993	Wang	
5,992,826	A	11/1999	Simmonds	
D421,516	S *	3/2000	Hung	D34/31
D453,983	S *	2/2002	Lin	D34/31
6,357,724	B1 *	3/2002	Hung	254/8 B
6,375,160	B1	4/2002	Hung	
D531,377	S *	10/2006	Liu	D34/31
7,334,774	B1 *	2/2008	Lin	254/8 B
D582,623	S *	12/2008	Qian et al.	D34/31

D590,121	S *	4/2009	Shen et al.	D34/31
2002/0139964	A1 *	10/2002	Hung	254/8 B
2004/0129926	A1 *	7/2004	Hsu	254/8 B
2005/0023510	A1 *	2/2005	Liu	254/8 B

OTHER PUBLICATIONS

AC Delco flyer. 1999.
Photograph—Mema prototype—1999.

* cited by examiner

Primary Examiner—Cynthia E Ramirez

(74) *Attorney, Agent, or Firm*—Tsircou Law, P.C.

(57) **CLAIM**

I claim the ornamental design for a car jack, as shown and described.

DESCRIPTION

FIG. 1 is a front right perspective view of a car jack in accordance with the new design, depicting a lifting arm raised.

FIG. 2 is a front right perspective view of the car jack of FIG. 1, depicting the lifting arm lowered.

FIG. 3 is a right elevational view of the car jack of FIG. 1, depicting the lifting arm lowered.

FIG. 4 is a left elevational view of the car jack of FIG. 1, depicting the lifting arm lowered.

FIG. 5 is a right elevational view of the car jack of FIG. 1, depicting the lifting arm raised; and,

FIG. 6 is a left elevational view of the car jack of FIG. 1, depicting the lifting arm raised.

The dashed lines depict environmental aspects and form no part of the claimed design.

1 Claim, 3 Drawing Sheets

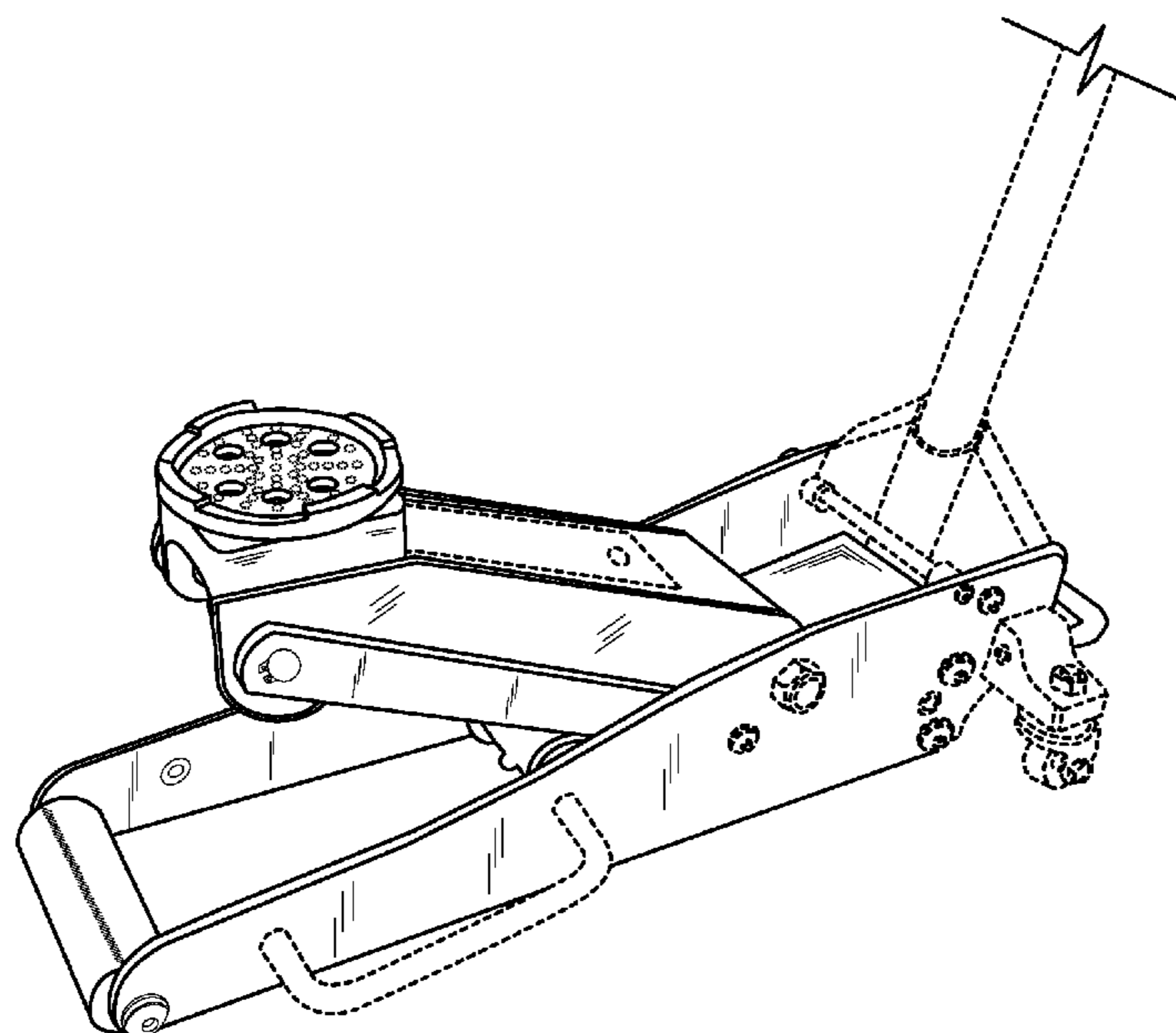

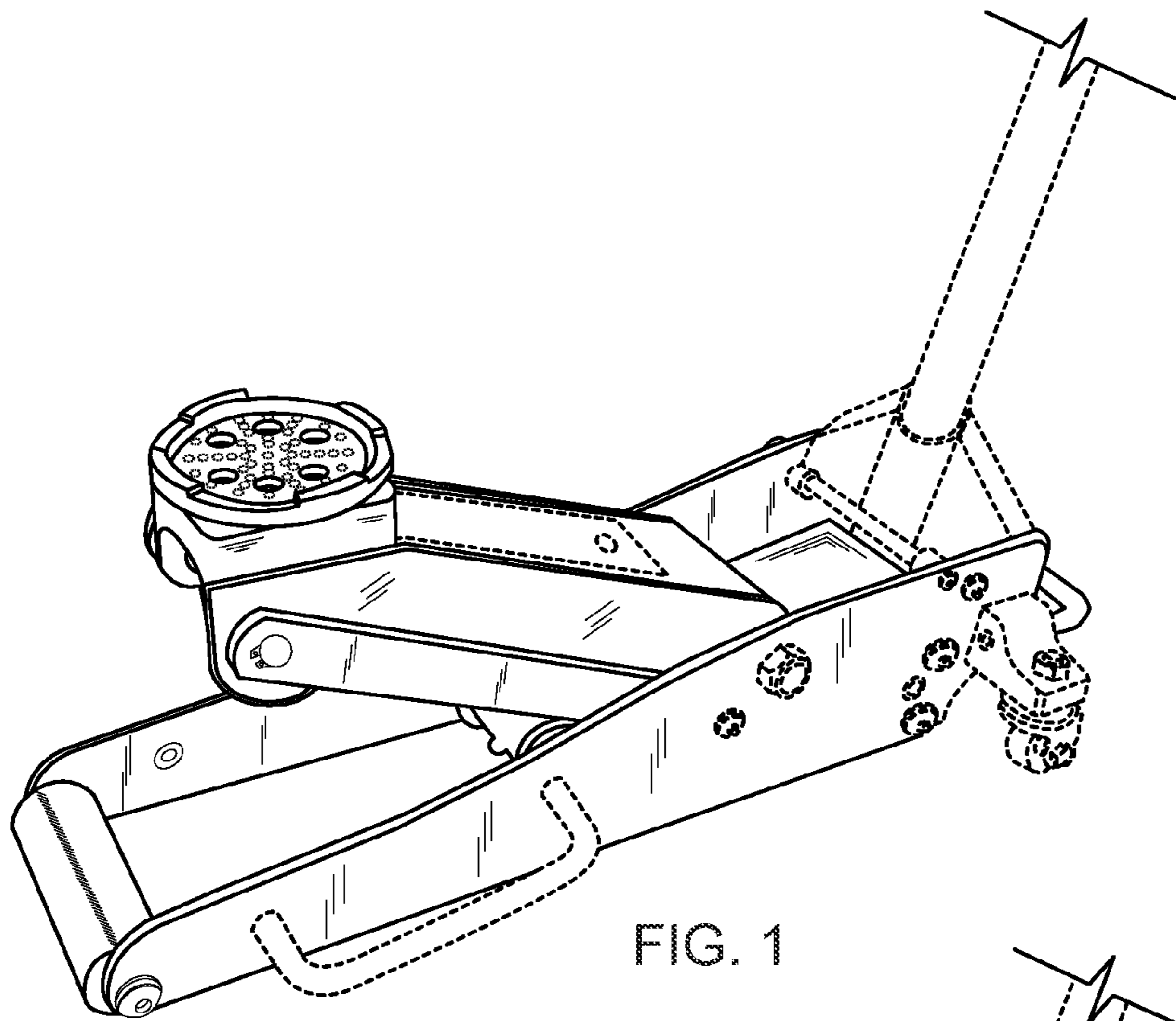

FIG. 1

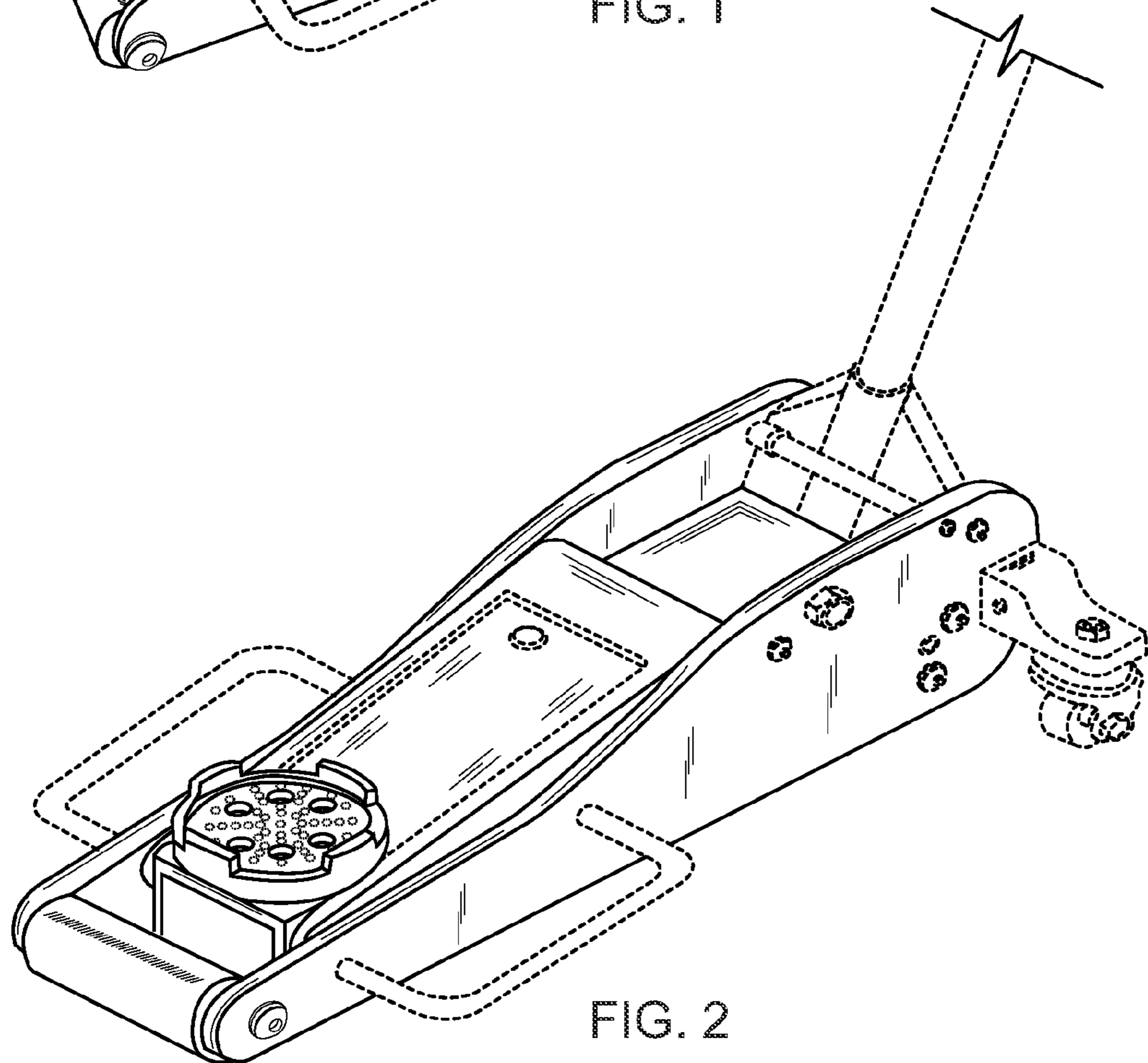

FIG. 2

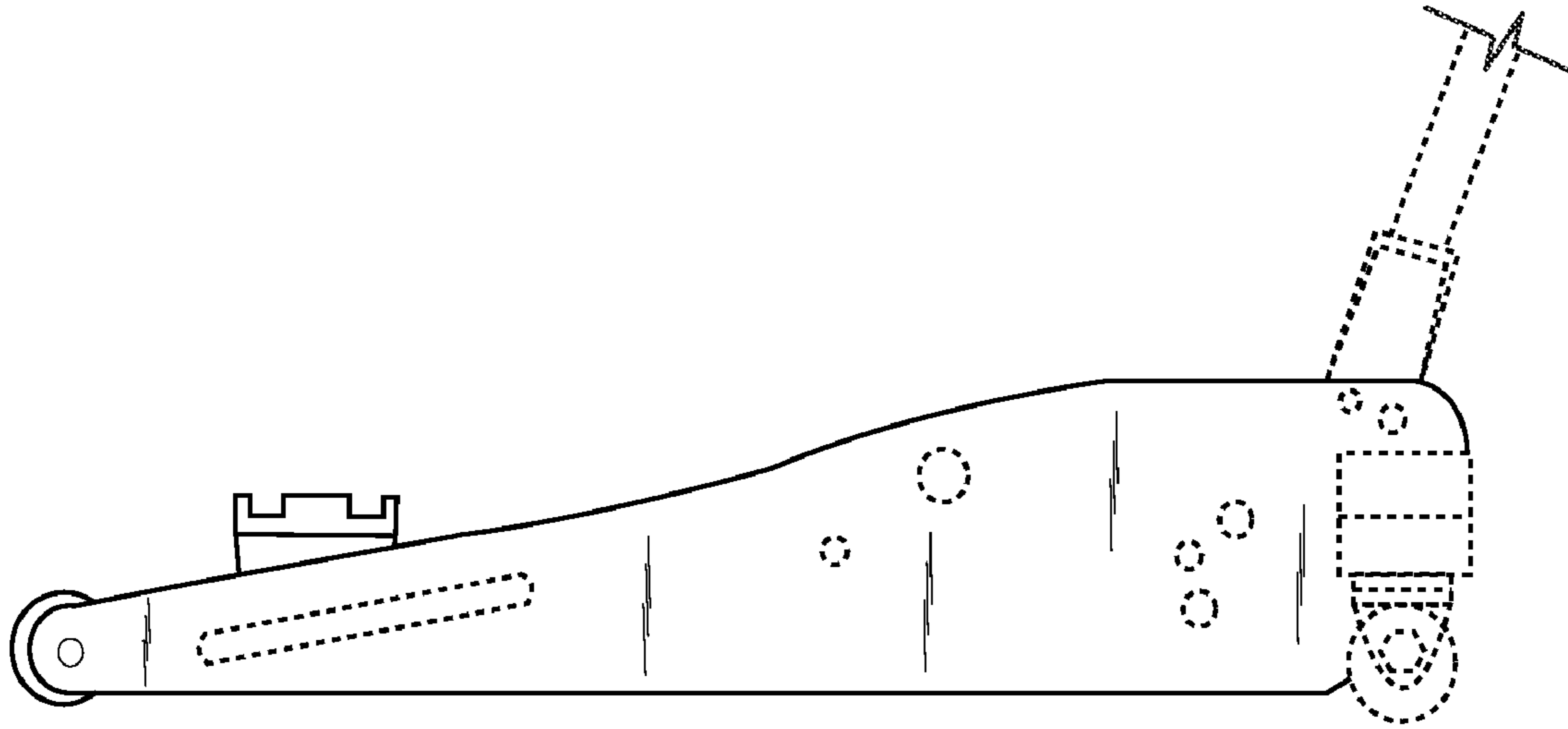

FIG. 3

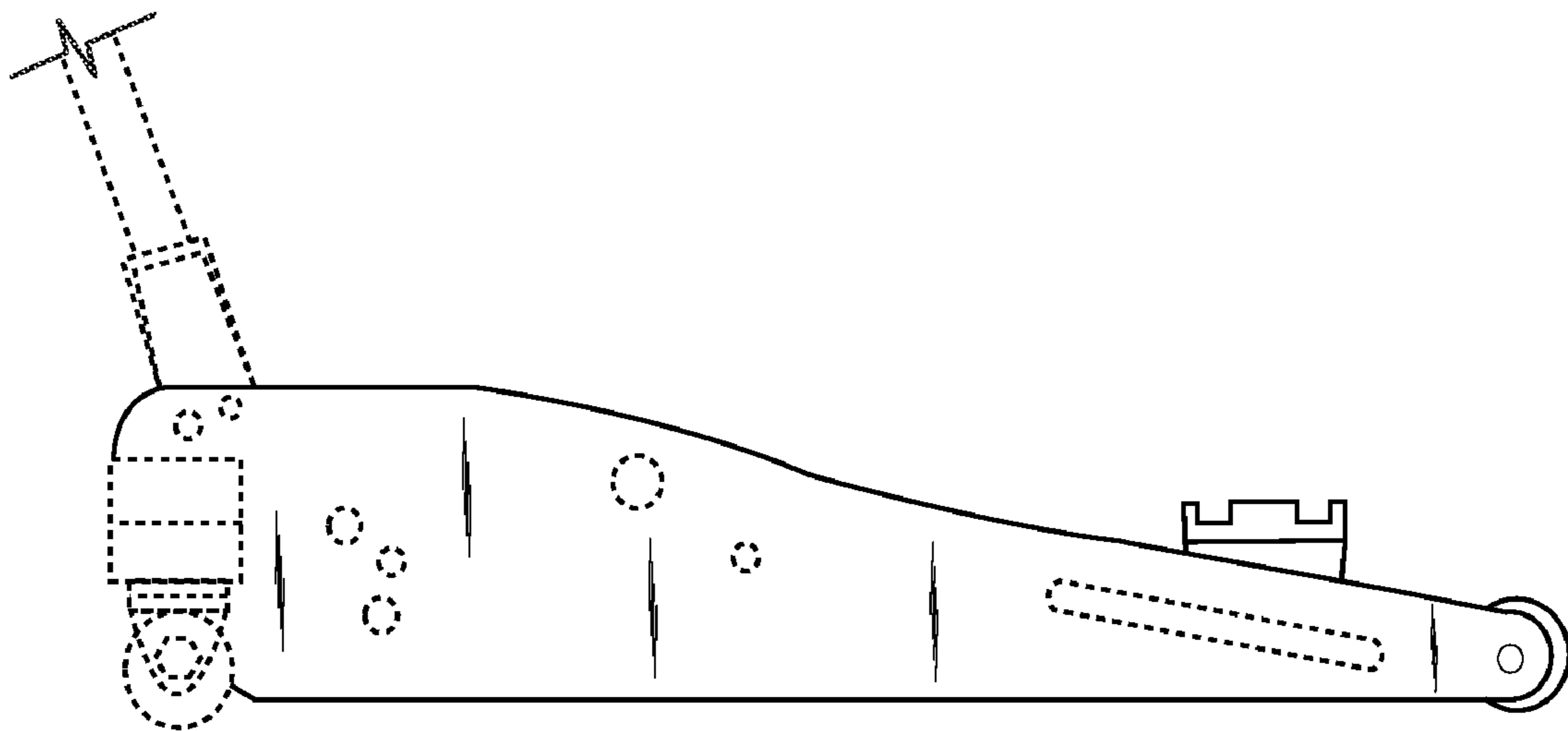

FIG. 4

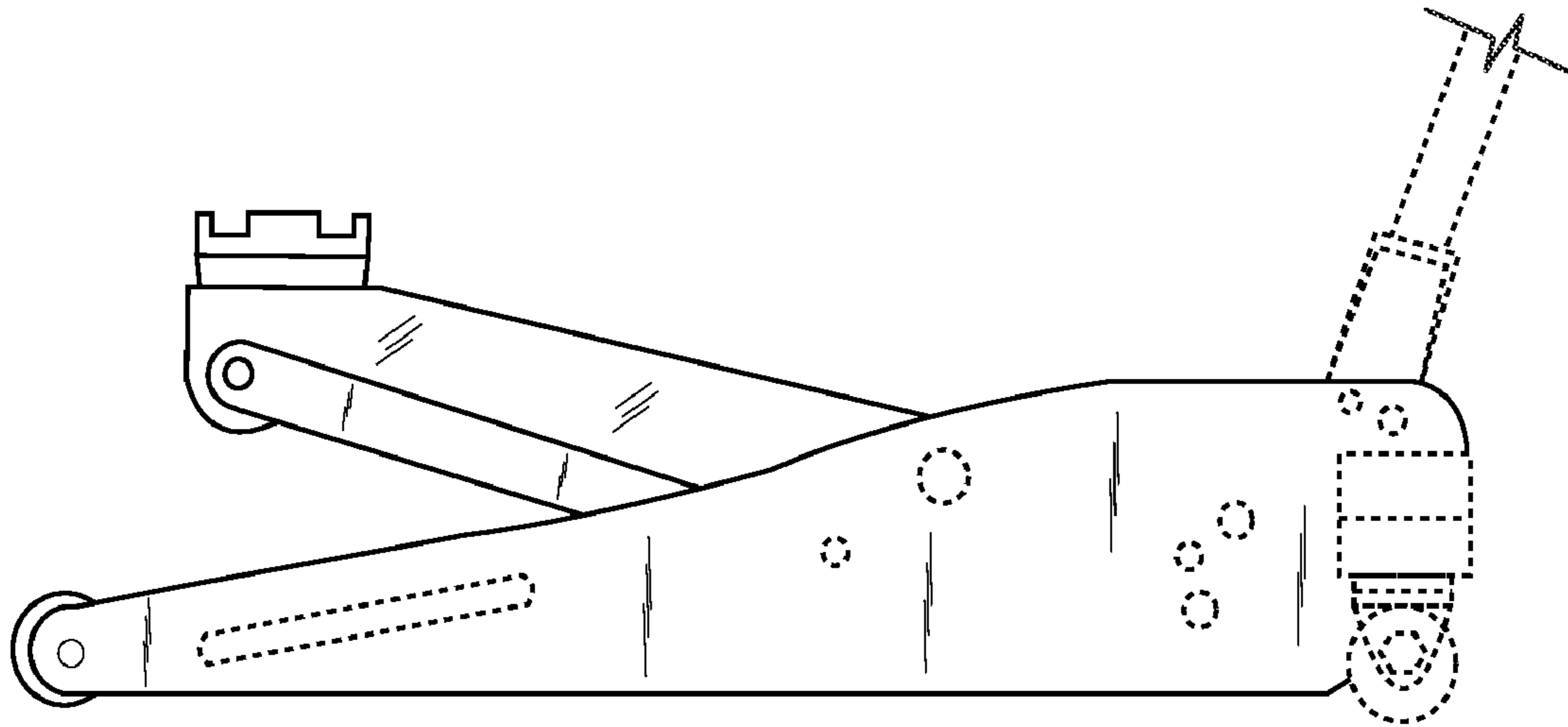

FIG. 5

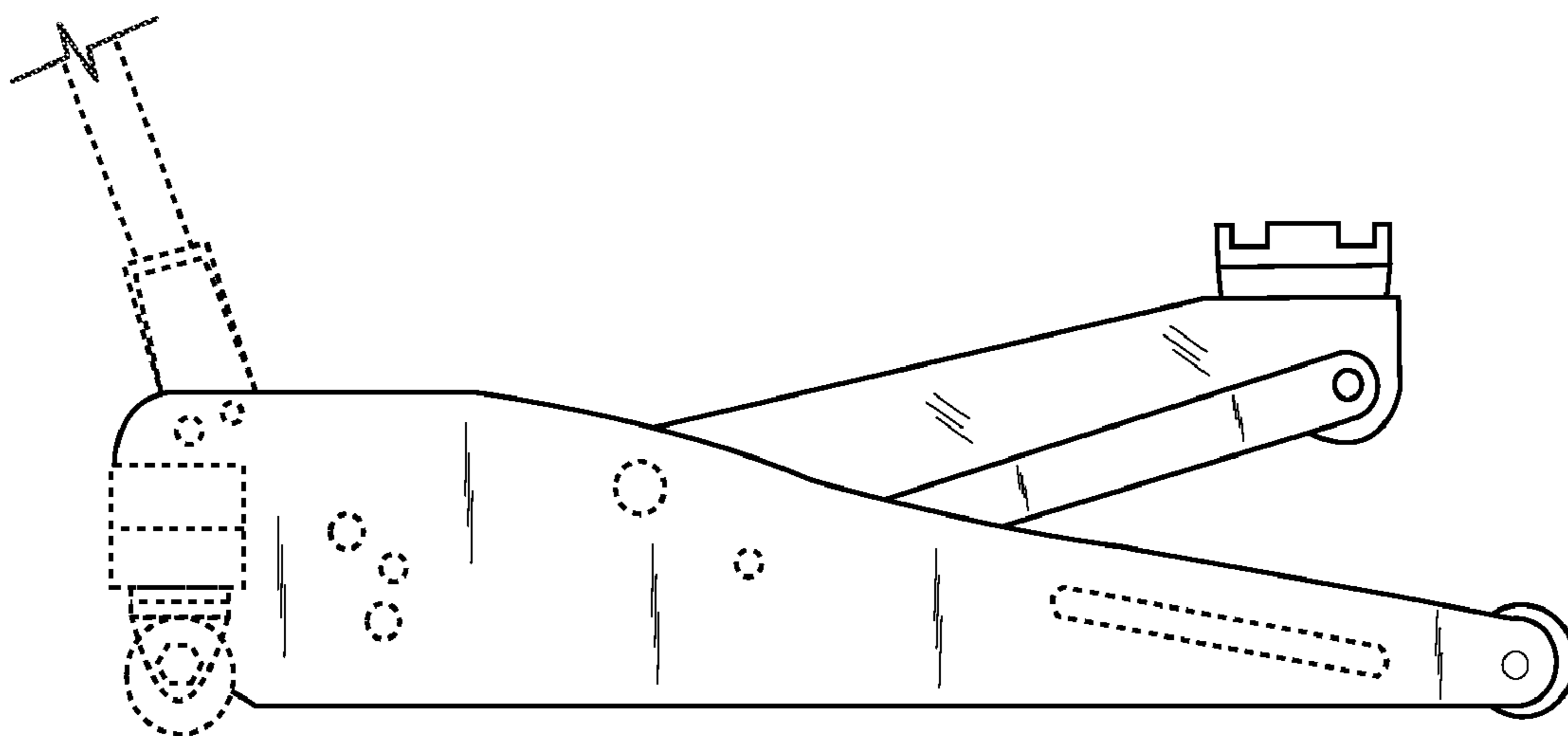

FIG. 6