



US00D603813S

(12) **United States Design Patent**
Nishimura et al.

(10) **Patent No.:** **US D603,813 S**

(45) **Date of Patent:** **** Nov. 10, 2009**

(54) **LIGHT EMITTING DIODE MODULE**

(75) Inventors: **Kiyoshi Nishimura**, Tokyo (JP);
Tomohiro Sanpei, Tokyo (JP)

(73) Assignee: **Toshiba Lighting & Technology Corporation**, Tokyo (JP)

(**) Term: **14 Years**

(21) Appl. No.: **29/328,305**

(22) Filed: **Nov. 21, 2008**

(30) **Foreign Application Priority Data**

Oct. 1, 2008 (JP) 2008-025245

(51) **LOC (9) Cl.** **13-03**

(52) **U.S. Cl.** **D13/182**

(58) **Field of Classification Search** D13/180;
D26/1, 2; 257/79, 80, 81, 88, 89, 95, 98,
257/99, 100; 313/483, 498, 500; 362/555,
362/800

See application file for complete search history.

(56) **References Cited**

U.S. PATENT DOCUMENTS

6,707,069 B2 * 3/2004 Song et al. 257/79
D505,396 S * 5/2005 Hoshiba D13/180
D505,661 S * 5/2005 Suenaga D13/180
D522,468 S * 6/2006 Song D13/180

D568,261 S * 5/2008 Lee et al. D13/180
D592,160 S * 5/2009 Kang et al. D13/180
2007/0246715 A1 * 10/2007 Shin et al. 257/79

FOREIGN PATENT DOCUMENTS

JP D 1304712 5/2007

* cited by examiner

Primary Examiner—Selina Sikder

(74) *Attorney, Agent, or Firm*—J.C. Patents

(57) **CLAIM**

The ornamental design for a light emitting diode module, as shown and described.

DESCRIPTION

The claimed light emitting diode module comprises a round portion in the top view consisted of a plurality of light emitting diodes encapsulated with transparent resin, and is used as a light source of a lighting fixture such as a ceiling light, a wall light, a stand, etc.

FIG. 1 is a top view of a light emitting diode lamp showing our new design;

FIG. 2 is a bottom view thereof;

FIG. 3 is a front view thereof, the rear view being identical to the front view;

FIG. 4 is a right side view thereof; and,

FIG. 5 is a left side view thereof.

1 Claim, 3 Drawing Sheets

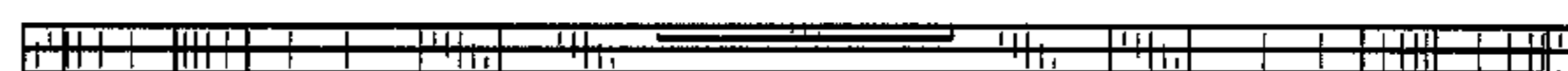
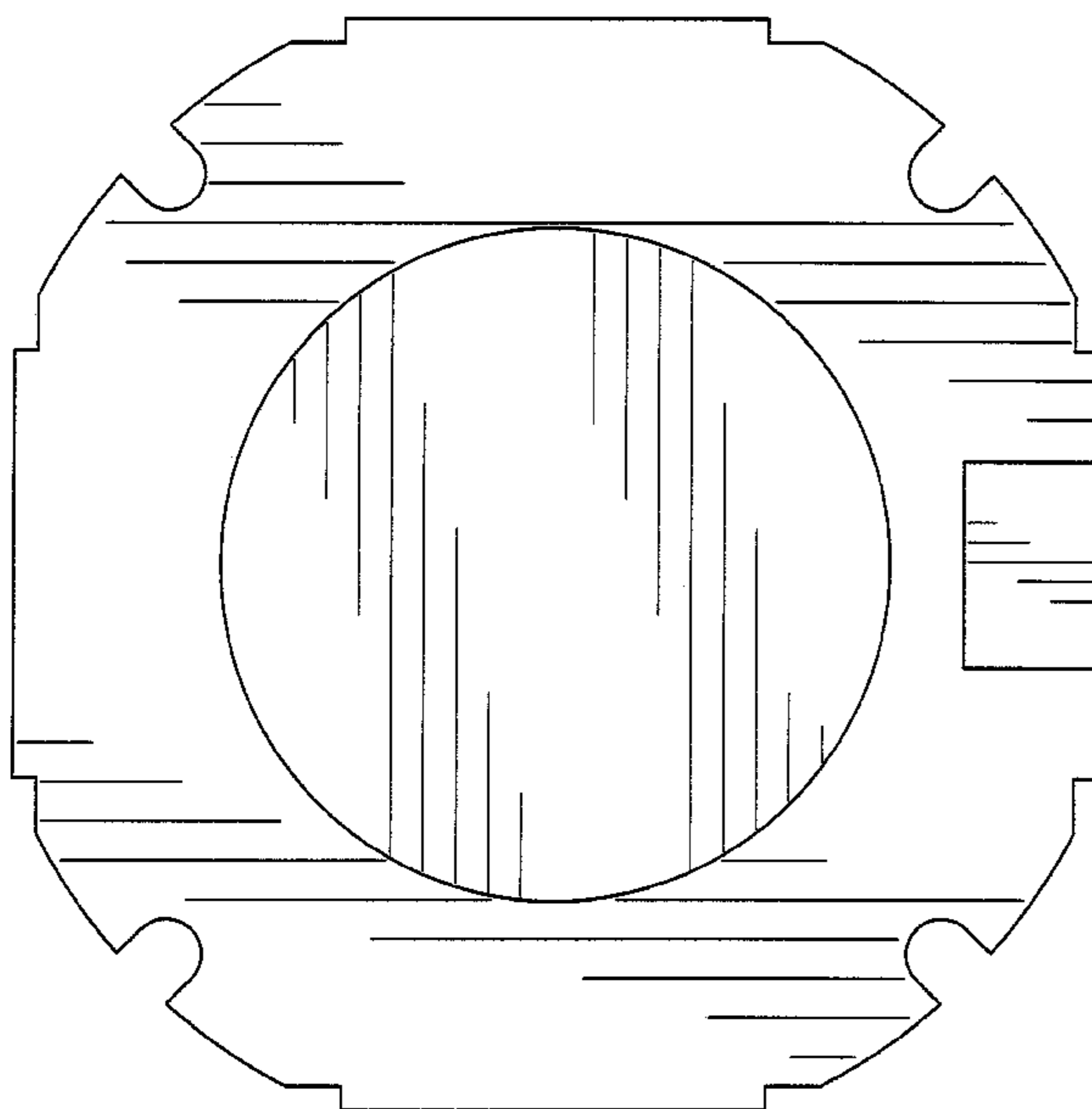

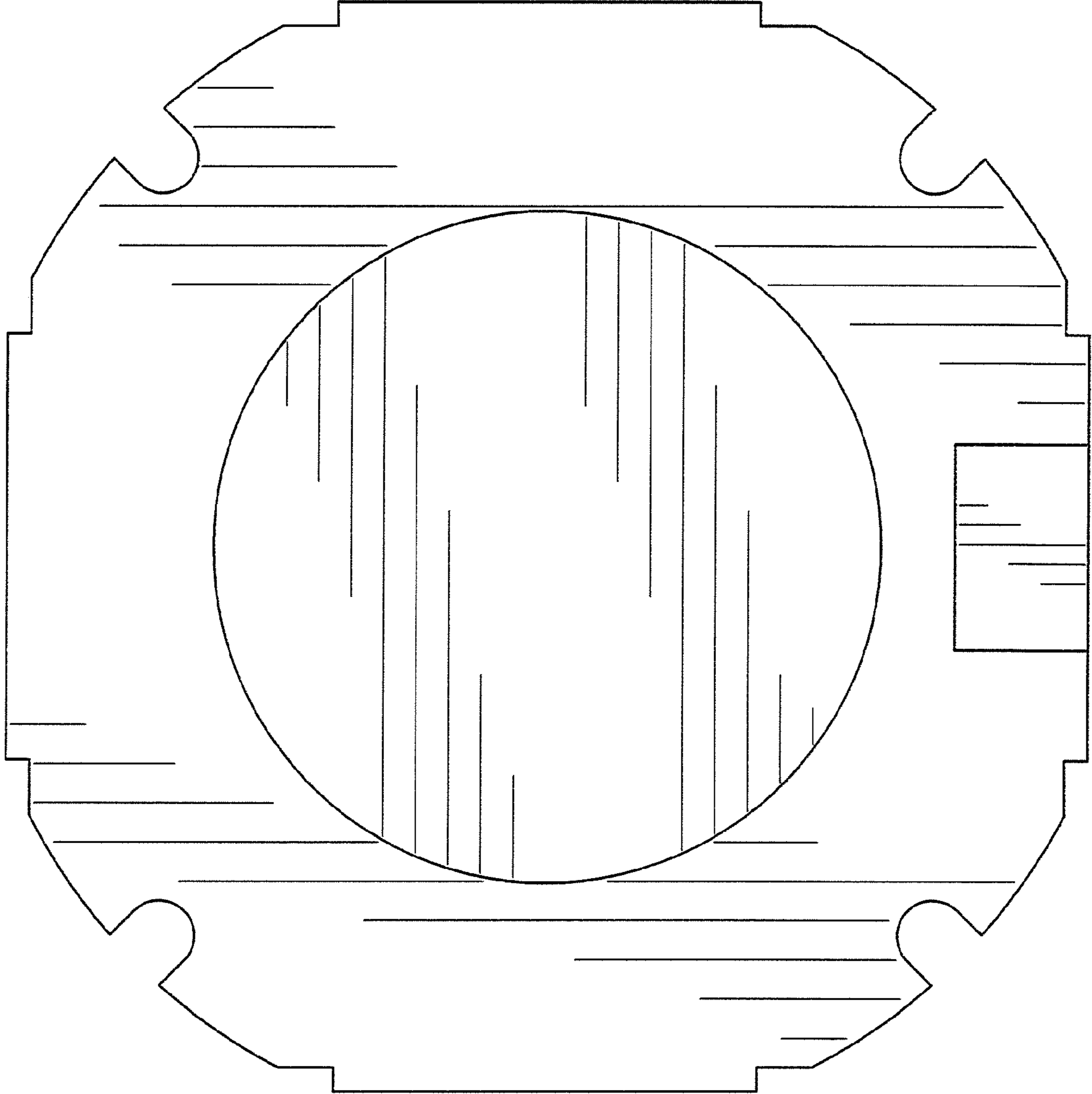

FIG. 1

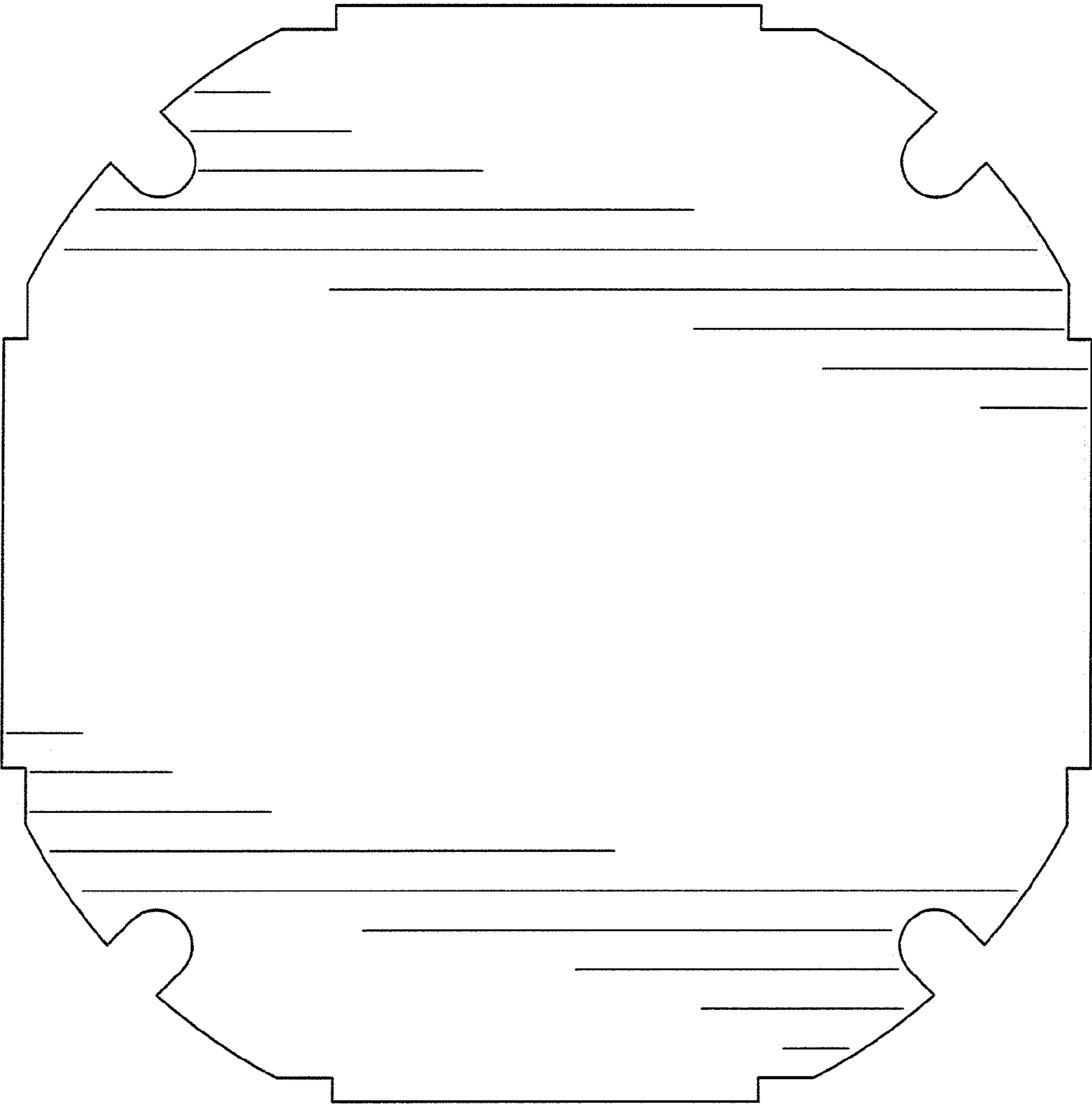

FIG. 2

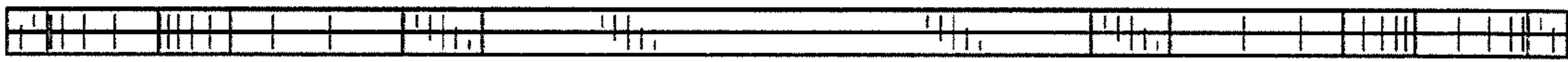

FIG. 3

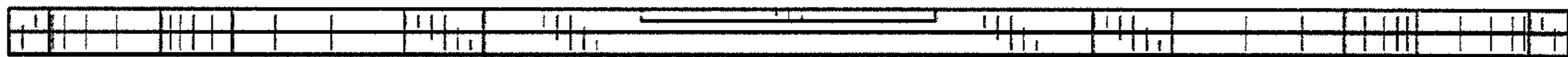

FIG. 4



FIG. 5