



US00D603796S

(12) **United States Design Patent**
Sticker et al.

(10) **Patent No.:** **US D603,796 S**

(45) **Date of Patent:** **** Nov. 10, 2009**

(54) **CONNECTOR**

2007/0147741 A1* 6/2007 Meek et al. 385/55
2008/0069501 A1* 3/2008 Mudd et al. 385/75

(75) Inventors: **Rolf Sticker**, Donaueschingen (DE);
Werner Roesch, Blumberg (DE)

* cited by examiner

(73) Assignee: **MC Technology GmbH**, Blumberg (DE)

Primary Examiner—Daniel D Bui

(**) Term: **14 Years**

(74) *Attorney, Agent, or Firm*—The Nath Law Group; Jerald L. Meyer; Jiaxiao Zhang

(21) Appl. No.: **29/274,057**

(57) **CLAIM**

(22) Filed: **Mar. 26, 2007**

The ornamental design for a connector, as shown and described.

(30) **Foreign Application Priority Data**

Sep. 28, 2006 (CN) 2006 3 0146910

DESCRIPTION

(51) **LOC (9) Cl.** **13-03**

FIG. 1 is a top plan view of a connector showing our new design;

(52) **U.S. Cl.** **D13/147**

FIG. 2 is a first side elevation view thereof;

(58) **Field of Classification Search** D13/146–147,
D13/154, 184; 439/607–610; 385/56, 59,
385/60, 76, 77, 78

FIG. 3 is a bottom plan view thereof;

FIG. 4 is a front elevation view thereof;

See application file for complete search history.

FIG. 5 is a rear elevation view thereof; and,

FIG. 6 is a second side elevation view thereof.

(56) **References Cited**

The broken line portion of the figure drawings is included to show unclaimed subject matter only and forms no part of the claimed design.

U.S. PATENT DOCUMENTS

D304,027 S * 10/1989 Matsuzaki D13/147
D384,034 S * 9/1997 Kuprewicz et al. D13/133
D434,376 S * 11/2000 Connelly D13/133

1 Claim, 3 Drawing Sheets

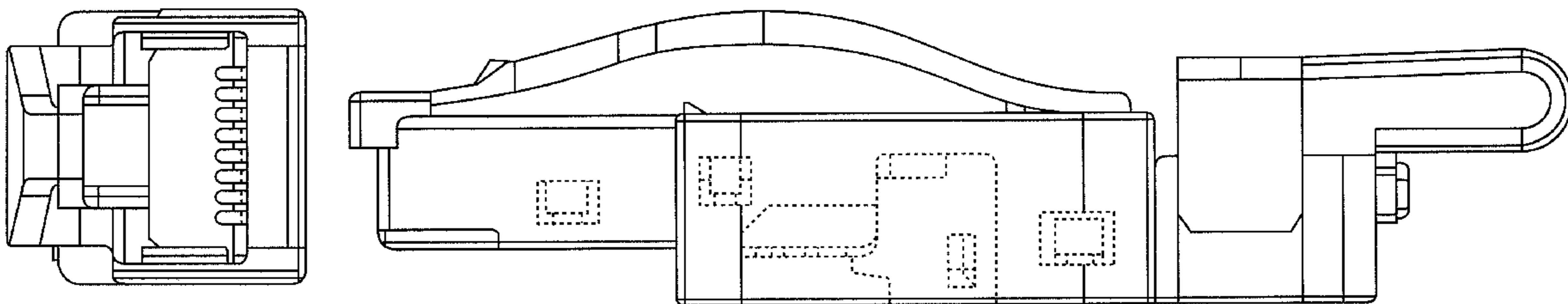

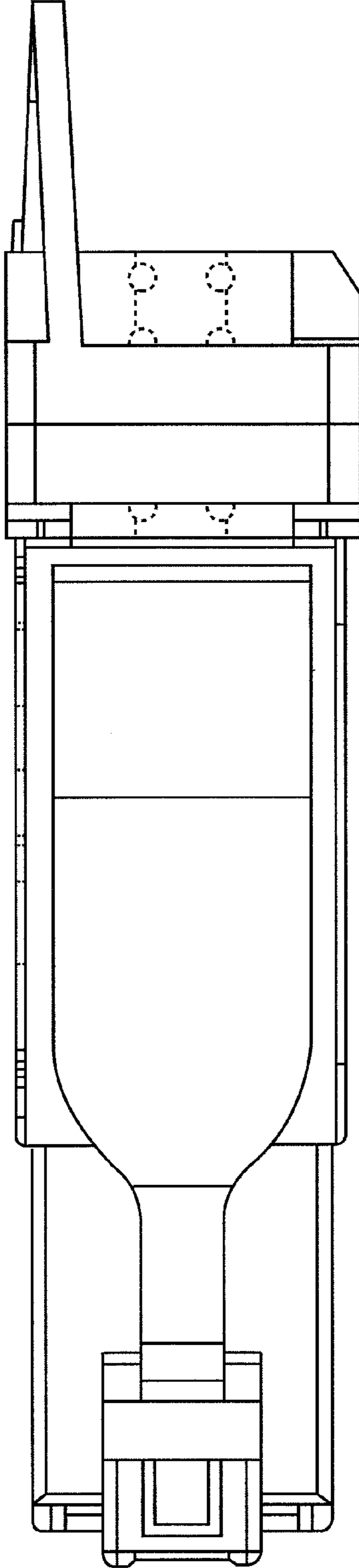

FIG. 1

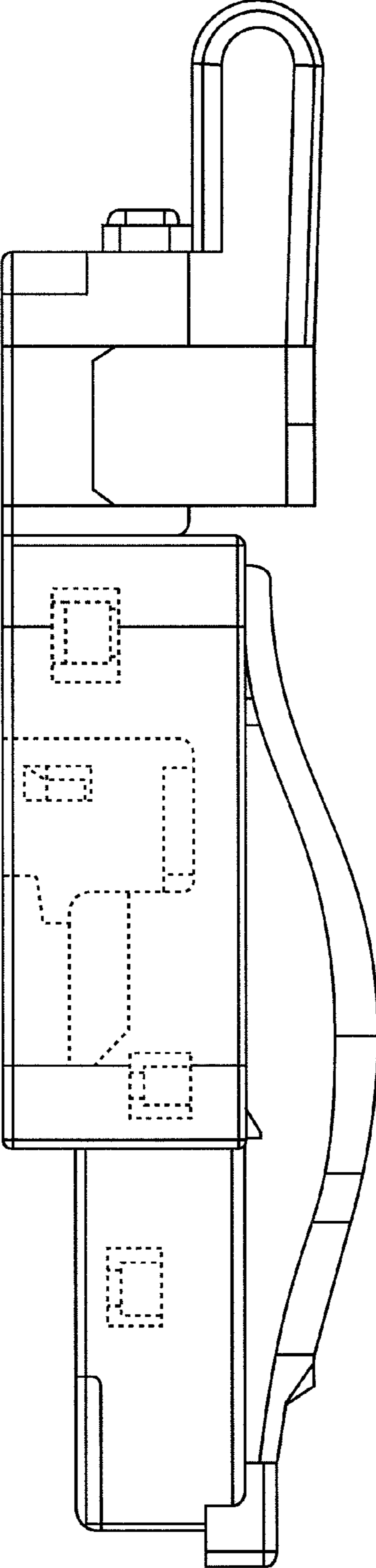

FIG. 2

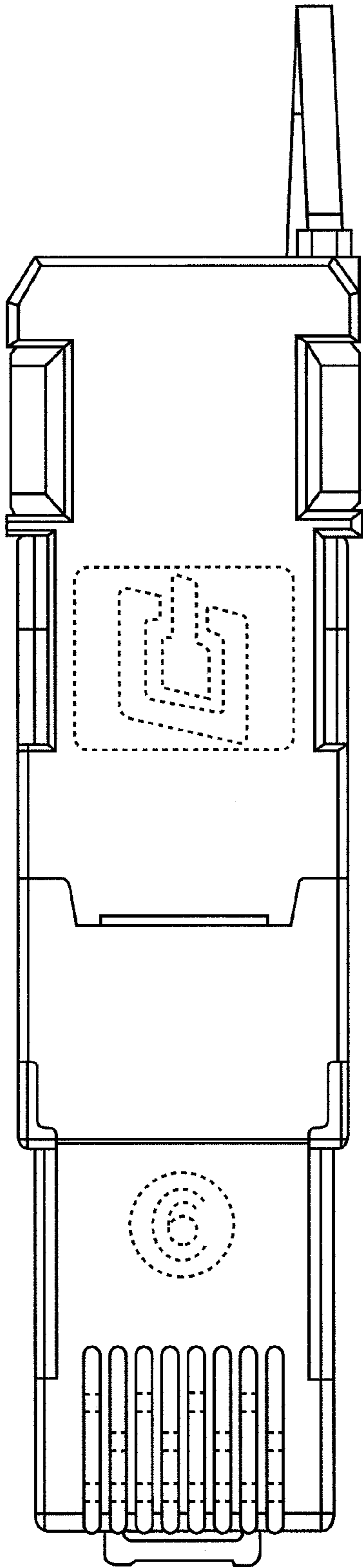

FIG. 3

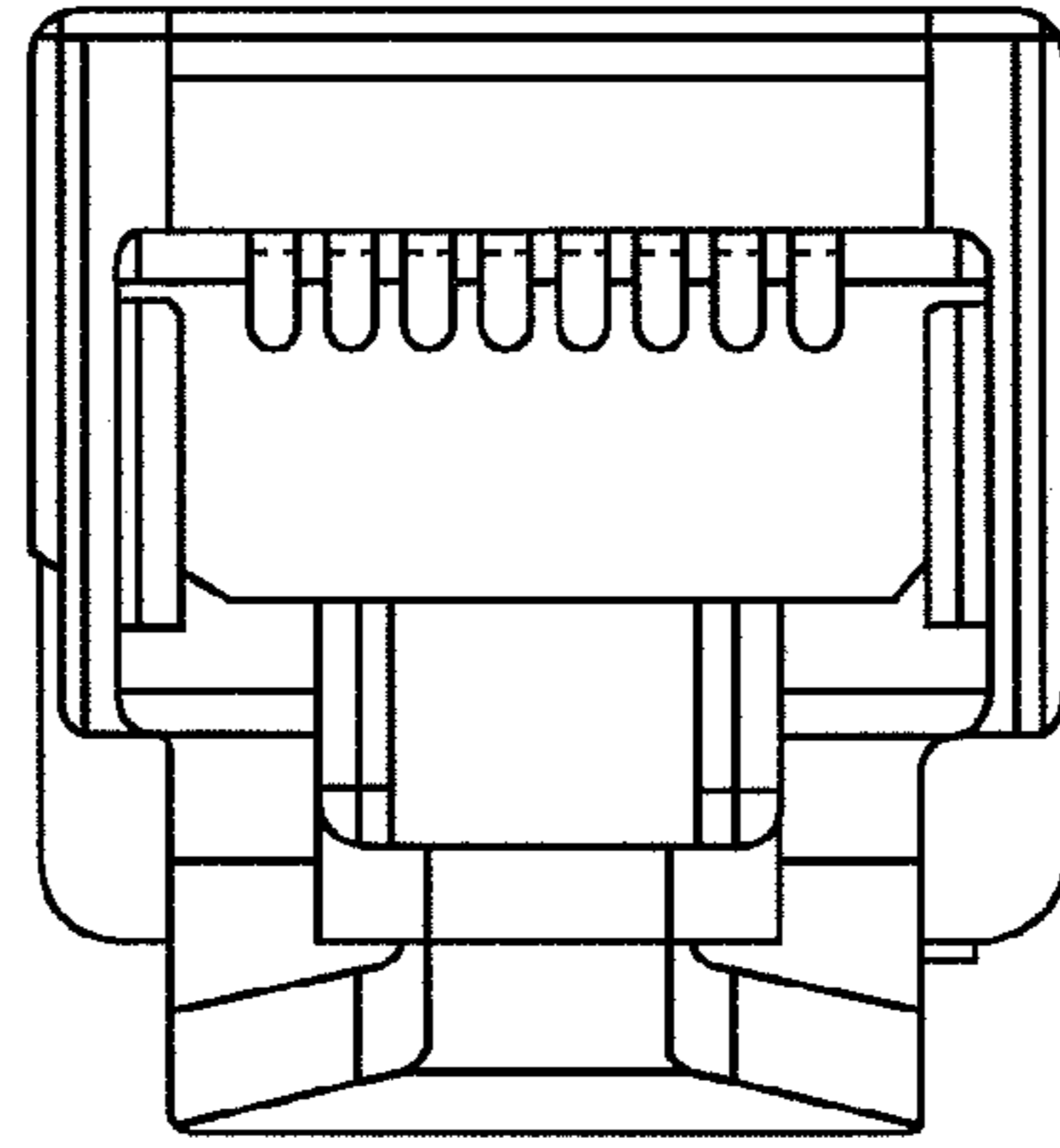

FIG. 5

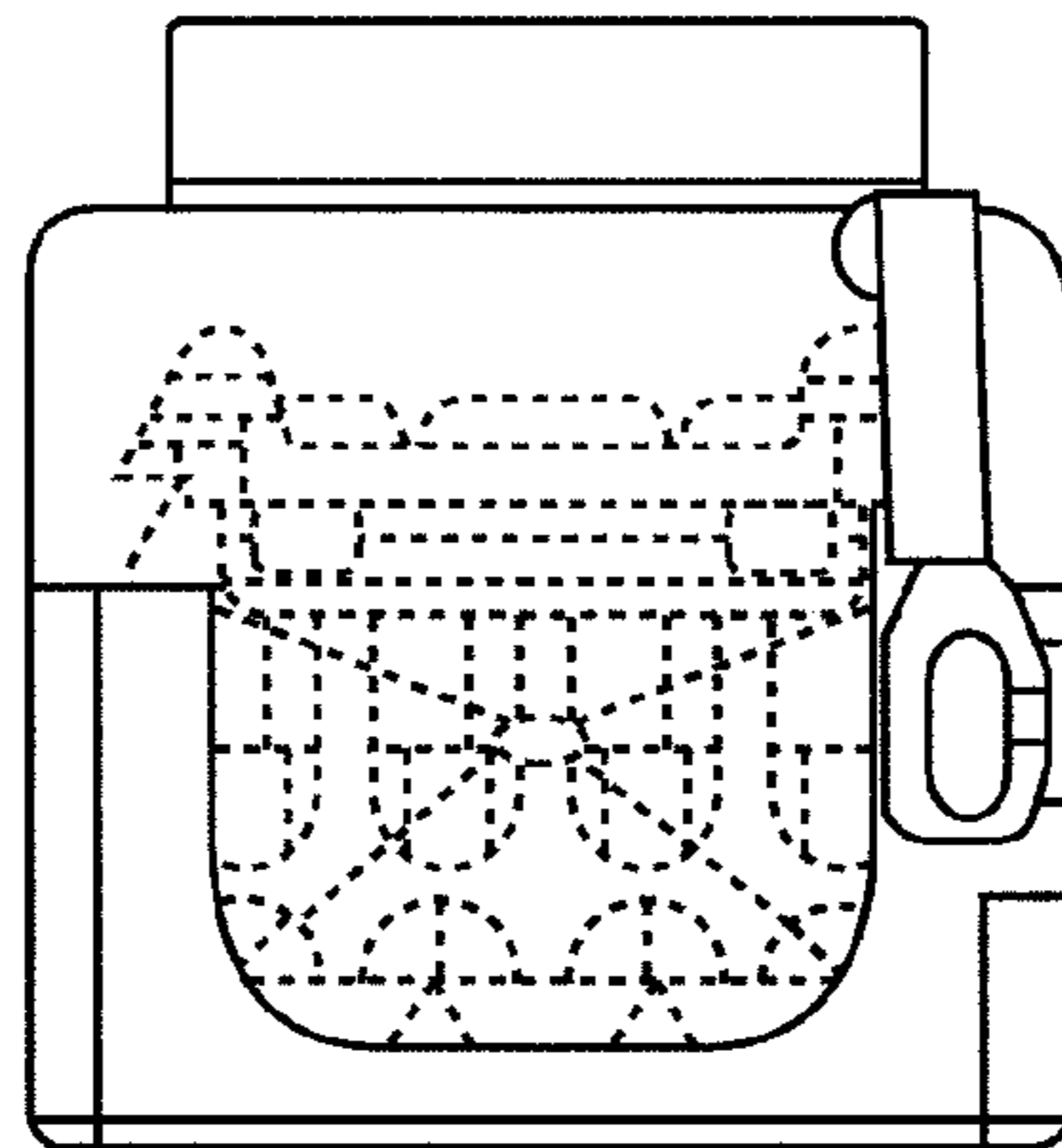

FIG. 4

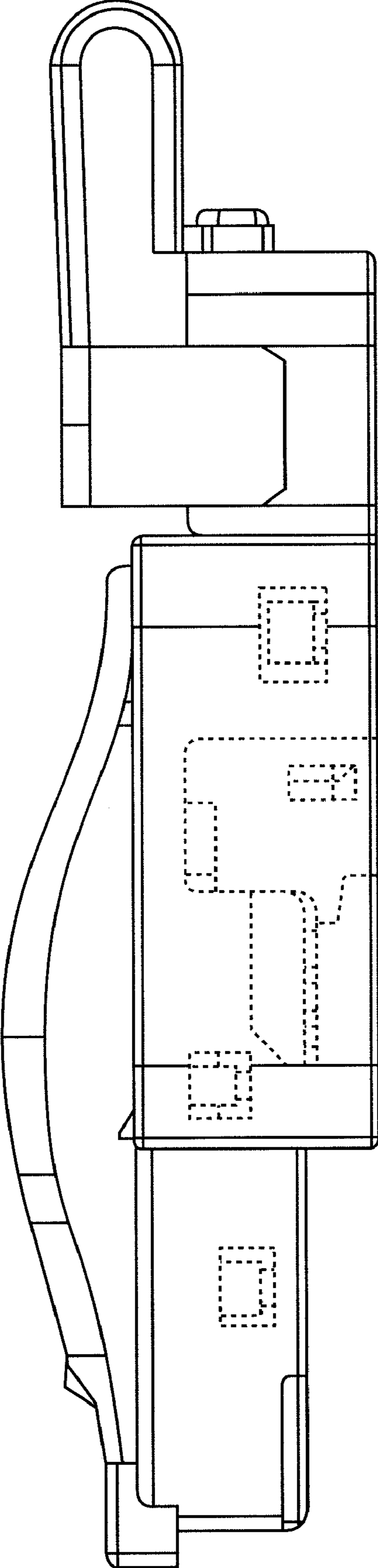

FIG. 6