



US00D603788S

(12) **United States Design Patent**
Lundgren

(10) **Patent No.:** **US D603,788 S**

(45) **Date of Patent:** **** Nov. 10, 2009**

(54) **TIRE TREAD**

(75) Inventor: **Paula R. Lundgren**, Akron, OH (US)

(73) Assignee: **Bridgestone Americas Tire Operations, LLC**

(**) Term: **14 Years**

(21) Appl. No.: **29/337,037**

(22) Filed: **May 14, 2009**

(51) **LOC (9) Cl.** **12-15**

(52) **U.S. Cl.** **D12/602**

(58) **Field of Classification Search** D12/568,
D12/579-603, 900-901; 152/209.1, 209.8-209.18,
152/209.25-209.28

See application file for complete search history.

(56) **References Cited**

U.S. PATENT DOCUMENTS

D294,237 S *	2/1988	Graas et al.	D12/602
D312,603 S *	12/1990	Yarborough	D12/596
D389,103 S *	1/1998	Hashimoto et al.	D12/596
D400,833 S *	11/1998	Legge et al.	D12/602
D412,472 S	8/1999	Brown et al.	
D413,288 S	8/1999	Brown et al.	
D415,079 S	10/1999	Heinen et al.	
D416,838 S	11/1999	Cercek et al.	
D417,419 S	12/1999	Ochi	
D420,949 S	2/2000	Poling	
D420,950 S *	2/2000	Hitzky et al.	D12/602
D425,458 S	5/2000	Cho et al.	
D427,552 S	7/2000	Young	
D429,479 S	8/2000	Fierro et al.	
D430,832 S	9/2000	Edwards	
D437,266 S	2/2001	Poling et al.	
D444,106 S	6/2001	Allison et al.	
D444,432 S *	7/2001	Warchol	D12/602

D444,743 S *	7/2001	Labbe et al.	D12/596
D445,368 S *	7/2001	Oliver	D12/602
D453,310 S	2/2002	Allison et al.	
D454,330 S	3/2002	Galante et al.	
D454,535 S	3/2002	Kemp, Jr.	
D454,835 S	3/2002	Edwards	
D454,836 S	3/2002	Ford-Smith et al.	
D455,117 S	4/2002	Guspodin et al.	
D456,343 S	4/2002	Allison	
D456,344 S	4/2002	Rooney	
D457,486 S	5/2002	Guspodin et al.	

(Continued)

Primary Examiner—Stacia Cadmus

(74) *Attorney, Agent, or Firm*—Thomas R. Kingsbury

(57) **CLAIM**

The ornamental design for a tire tread, as shown and described.

DESCRIPTION

FIG. 1 is a side perspective view of a tire tread showing our new design, it being understood that the tread pattern is repeated throughout the circumference of the tire tread, the opposite side being the same as that shown;

FIG. 2 is a front elevational view thereof the opposite side being identical thereto;

FIG. 3 is a side elevational view of the right side thereof, the opposite side being identical thereto; and,

FIG. 4 is an enlarged fragmentary front elevational view thereof.

The broken lines defining the tire sidewall, inner bead, and the peripheral boundary between the claimed tire tread and sidewall are for illustrative purposes only and form no part of the claimed design.

1 Claim, 4 Drawing Sheets

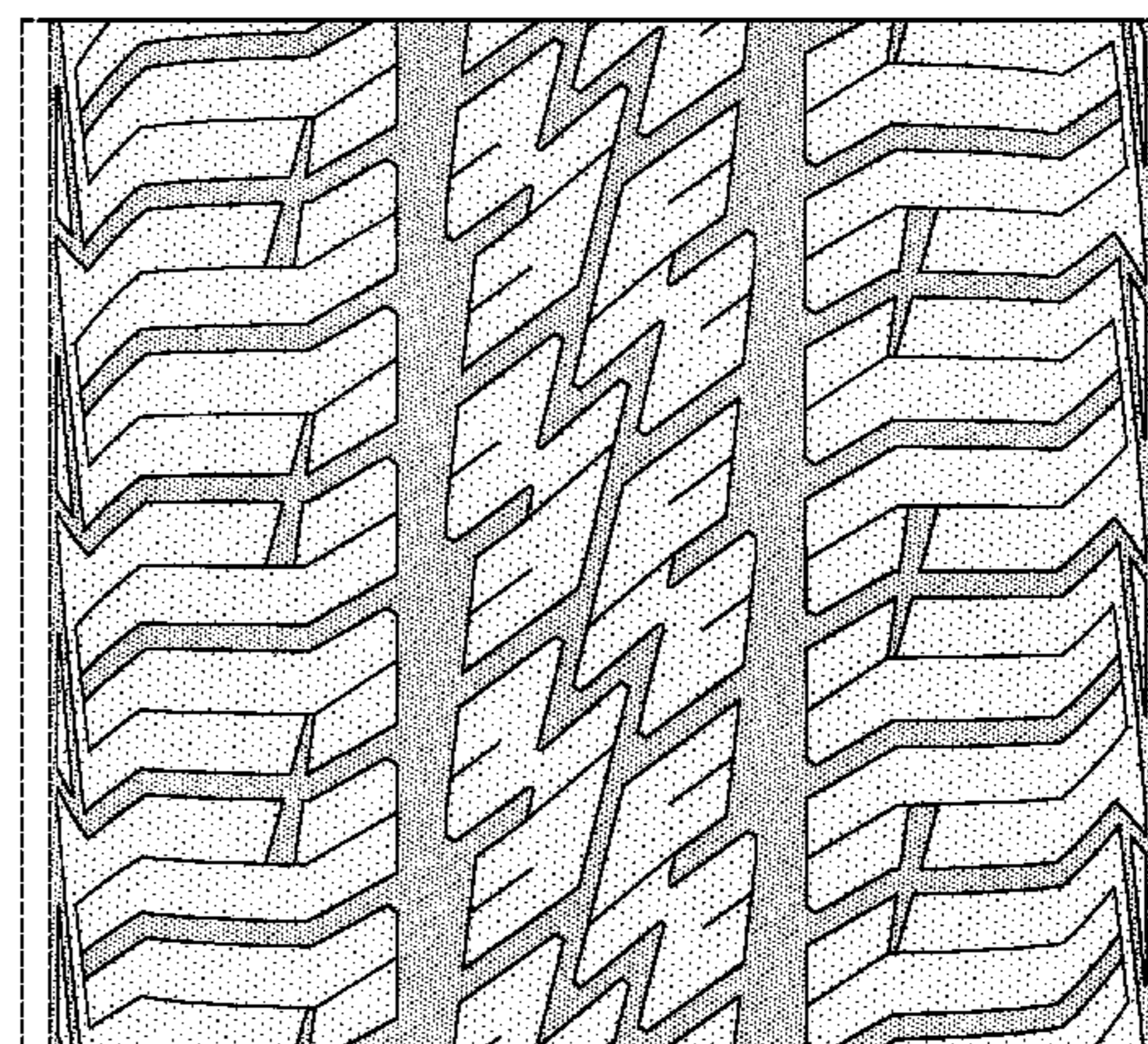
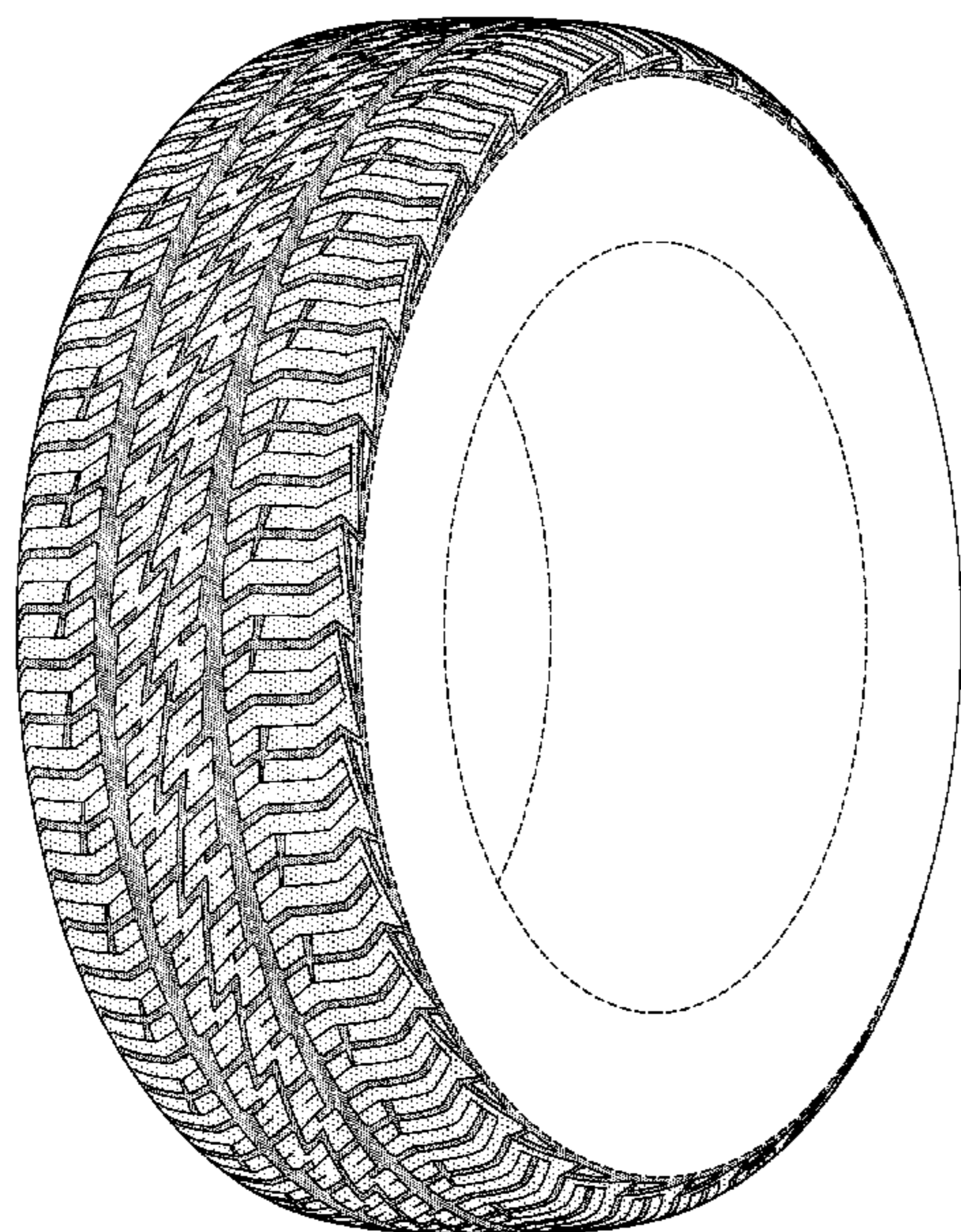

US D603,788 S

Page 2

U.S. PATENT DOCUMENTS					
D458,585 S	6/2002	Rayman	D516,014 S	*	2/2006 Fukunaga D12/602
D458,586 S	6/2002	Demagall et al.	D516,999 S		3/2006 Miller et al.
D461,765 S	8/2002	Nonaka	D517,000 S		3/2006 Allen et al.
D471,492 S	3/2003	Slingluff et al.	D517,001 S		3/2006 Maziarka et al.
D480,351 S	10/2003	Dixon et al.	D517,002 S		3/2006 Welbes
D481,990 S	11/2003	Hanna	D528,069 S		9/2006 Maxwell et al.
D482,321 S	11/2003	Hanna	D534,116 S		12/2006 Dumigan et al.
D483,009 S	12/2003	Rayman	D541,731 S		5/2007 Maziarka et al.
D484,089 S	12/2003	Kindig et al.	D548,173 S		8/2007 Herbeuval et al.
D484,090 S	12/2003	Kindig et al.	D548,175 S		8/2007 Martin
D485,232 S	1/2004	Nakamura	D551,161 S	*	9/2007 Beubras et al. D12/602
D487,721 S	3/2004	Guidry	D556,124 S		11/2007 Thum et al.
D488,772 S	4/2004	Kunos et al.	D556,126 S		11/2007 Sakuraba et al.
D489,675 S	5/2004	Ochi	D556,674 S		12/2007 Missik-Gaffney et al.
D499,068 S	* 11/2004	Thomas et al. D12/602	D557,660 S		12/2007 Dinh et al.
D502,683 S	3/2005	Pang et al.	D558,664 S		1/2008 Herbeuval et al.
D505,386 S	5/2005	Maxwell et al.	D559,171 S		1/2008 Sakuraba et al.
D514,503 S	* 2/2006	Weaver et al. D12/596	D559,772 S		1/2008 Souchet
D516,012 S	2/2006	Miller et al.	D559,773 S		1/2008 Campana
D516,013 S	2/2006	Miller et al.	D583,312 S		12/2008 Murphy et al.

* cited by examiner

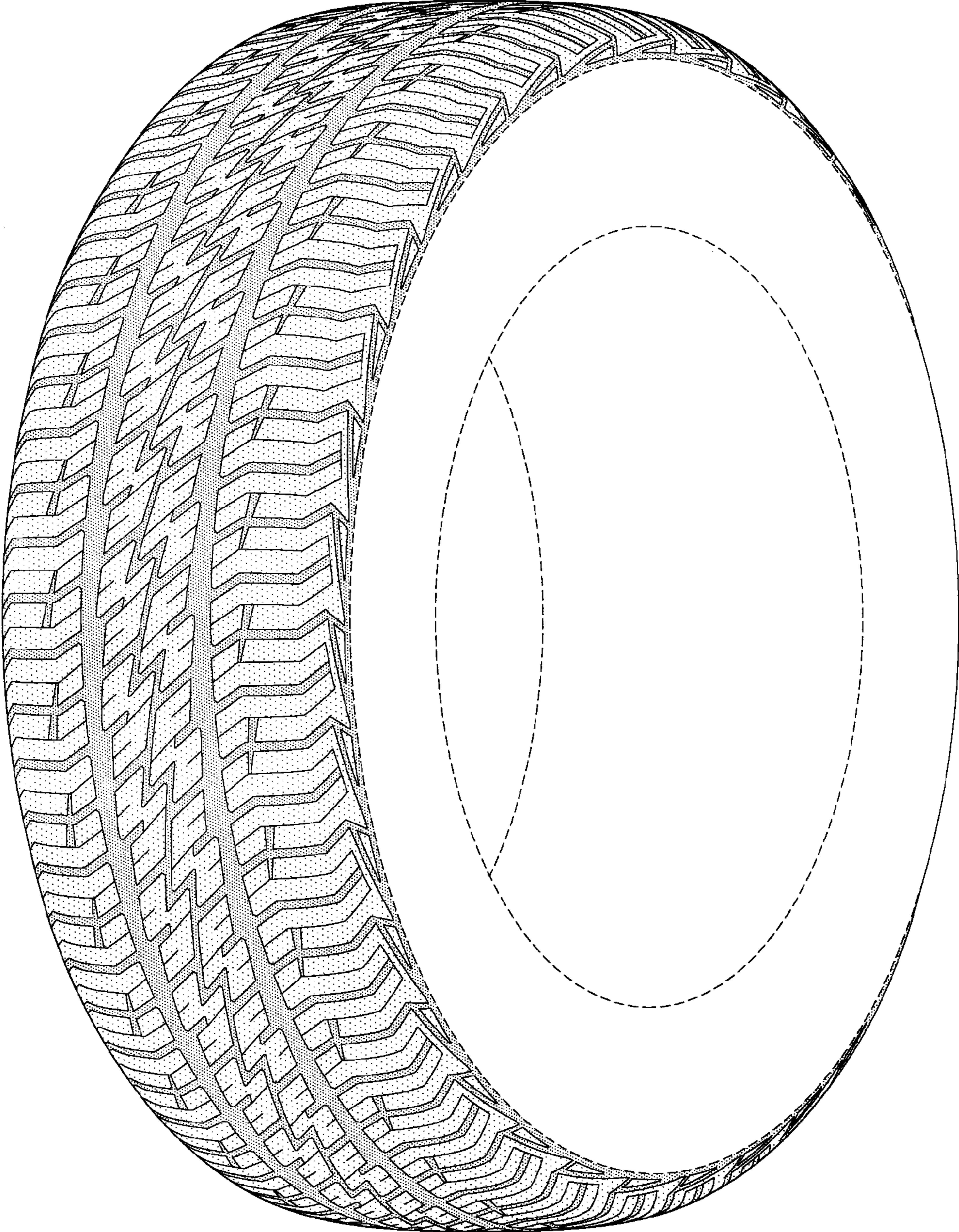

FIG-1

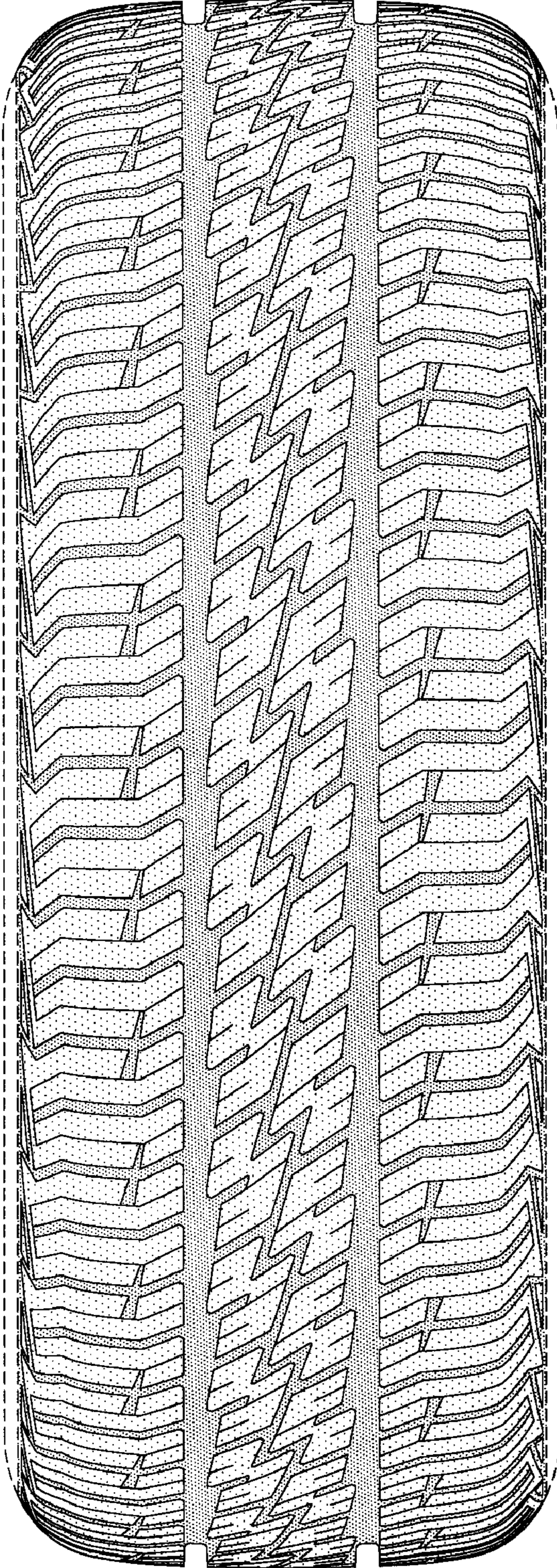

FIG-2

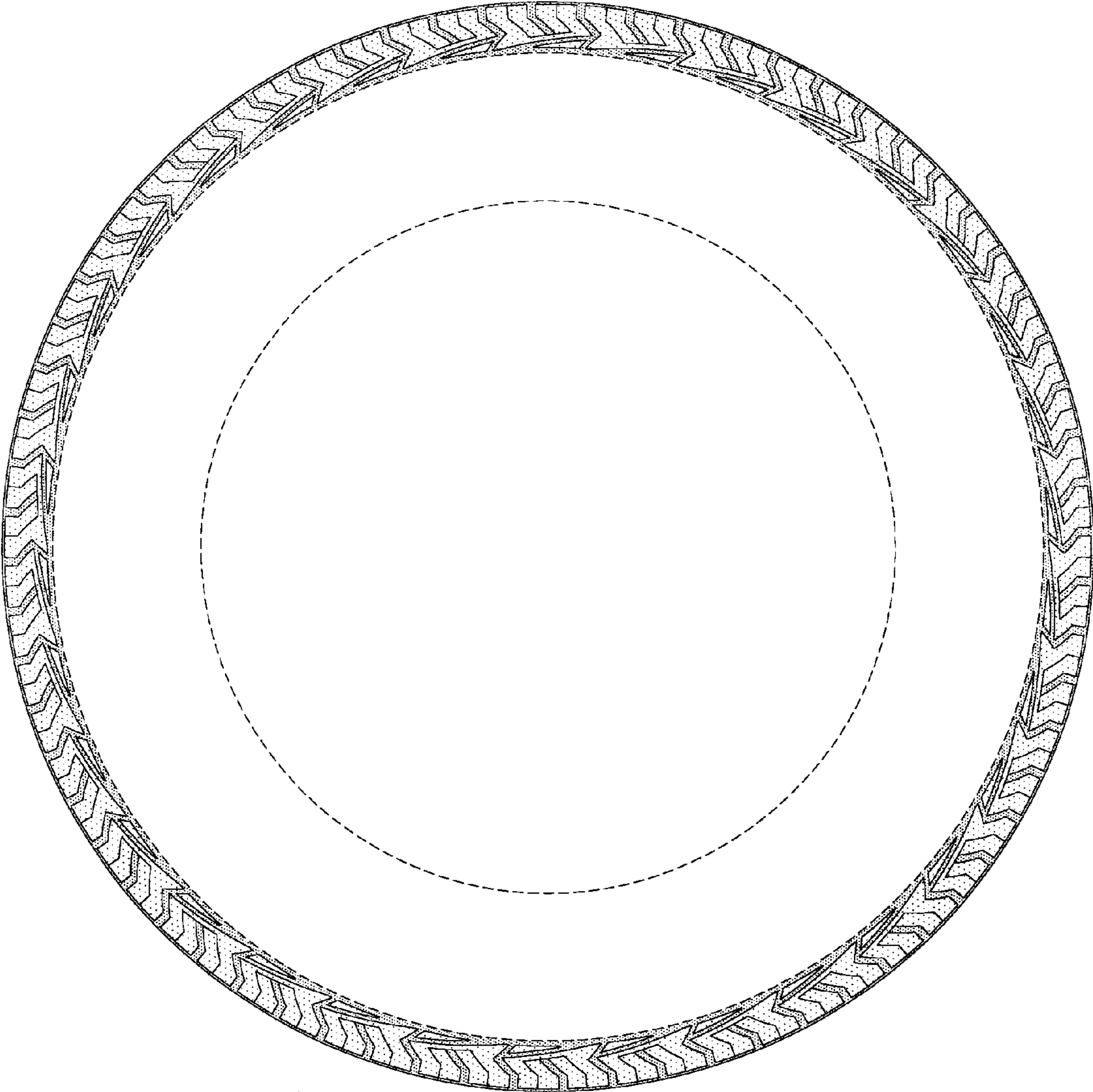

FIG-3

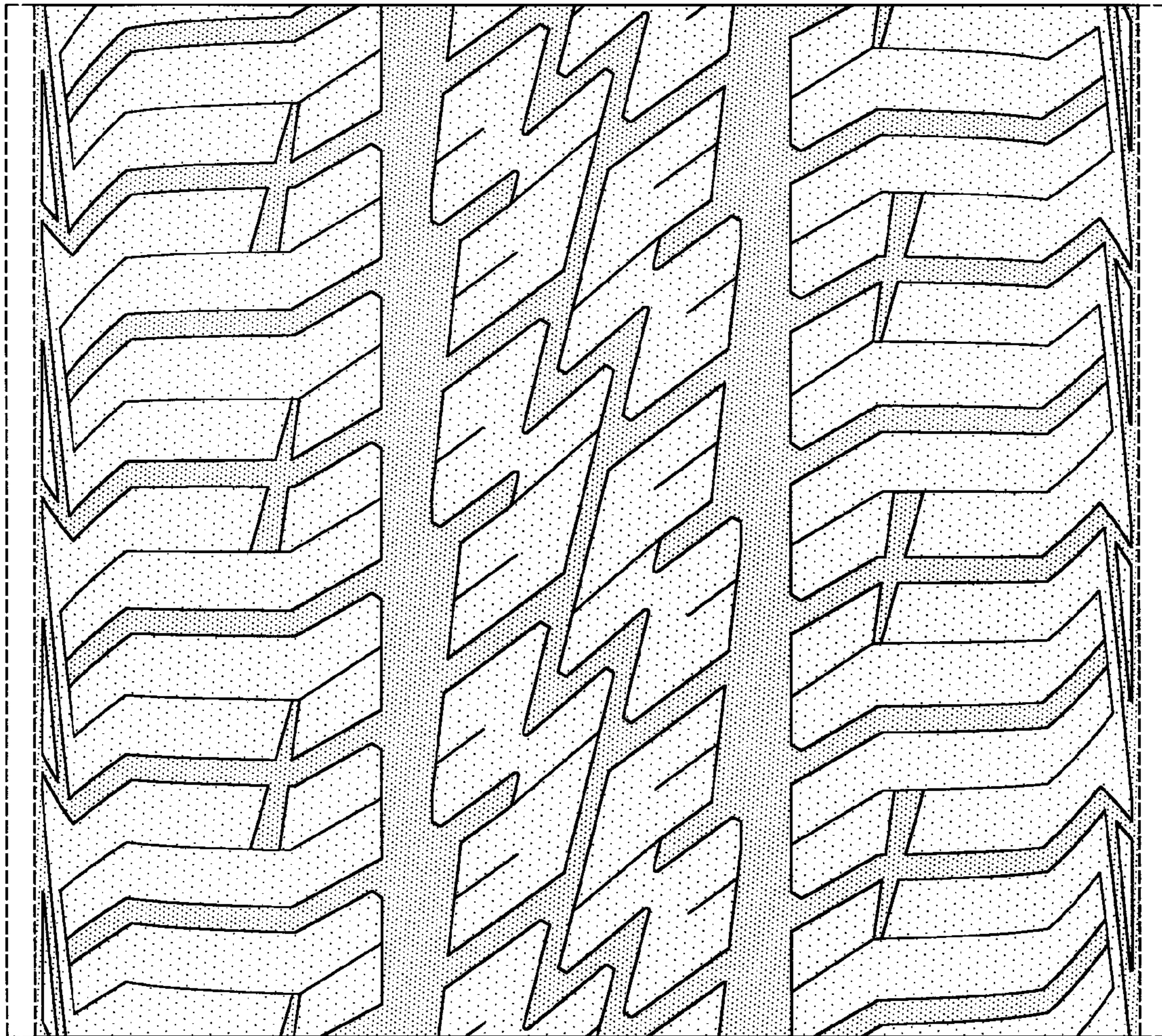

FIG-4