



US00D603787S

(12) **United States Design Patent**
Lim et al.

(10) **Patent No.:** **US D603,787 S**

(45) **Date of Patent:** **** Nov. 10, 2009**

(54) **TIRE FOR AUTOMOBILE**

D581,864 S * 12/2008 Koishikawa D12/585
D583,307 S * 12/2008 Heinen et al. D12/585

(75) Inventors: **Hyung Jin Lim**, Seoul (KR); **Seung Il Choi**, Gyeongsangnam-do (KR)

* cited by examiner

(73) Assignee: **Nexen Tire Corporation**, Gyeongsangnam-do (KR)

Primary Examiner—Stacia Cadmus

(74) *Attorney, Agent, or Firm*—Hoffman & Baron, LLP

(**) Term: **14 Years**

(57) **CLAIM**

(21) Appl. No.: **29/328,209**

The ornamental design for a tire for automobile, as shown and described.

(22) Filed: **Nov. 20, 2008**

DESCRIPTION

(51) **LOC (9) Cl.** **12-15**

FIG. 1 is a perspective view of a tire for automobile showing the new design;

(52) **U.S. Cl.** **D12/585**

FIG. 2 is a front view of the automobile tire shown in FIG. 1, it being understood that the pattern repeats uniformly throughout the circumference of the tire;

(58) **Field of Classification Search** D12/550,
D12/555, 568, 582-603; 152/209.1, 209.8-209.19,
152/209.25-209.28

FIG. 3 is a rear view of the automobile tire shown in FIG. 1; FIG. 4 is a left side view of the automobile tire shown in FIG. 1;

See application file for complete search history.

FIG. 5 is a right side view of the automobile tire shown in FIG. 1; and,

(56) **References Cited**

U.S. PATENT DOCUMENTS

D387,711 S	*	12/1997	Shirai et al.	D12/585
D405,740 S	*	2/1999	Heinen et al.	D12/585
D416,522 S	*	11/1999	Matsuda	D12/585
D445,728 S	*	7/2001	Allison	D12/585
D555,582 S	*	11/2007	Lee	D12/588
D562,219 S	*	2/2008	Oh	D12/550

FIG. 6 is an enlarged view showing a portion of the automobile tire shown in FIG. 2.

1 Claim, 6 Drawing Sheets

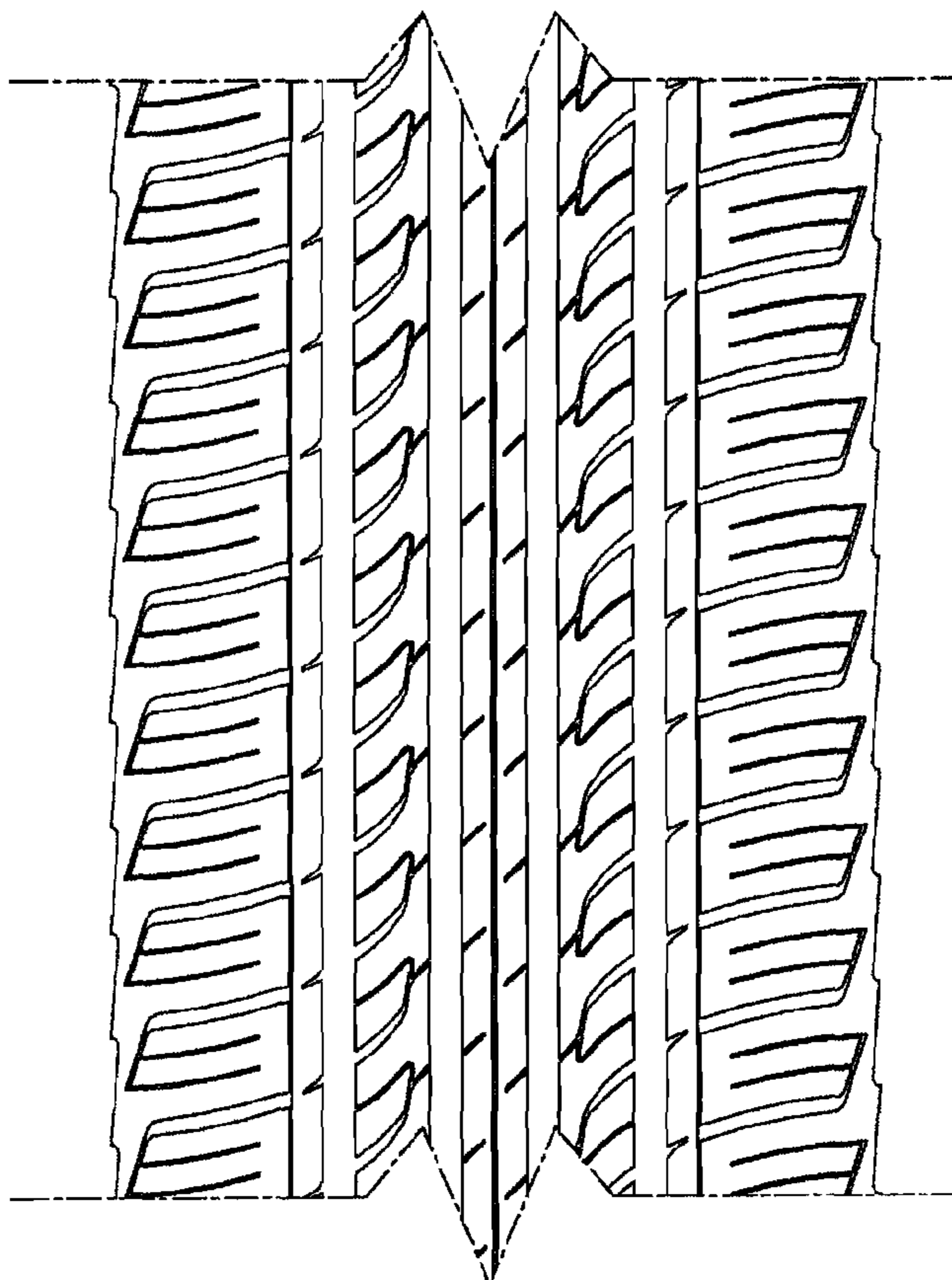
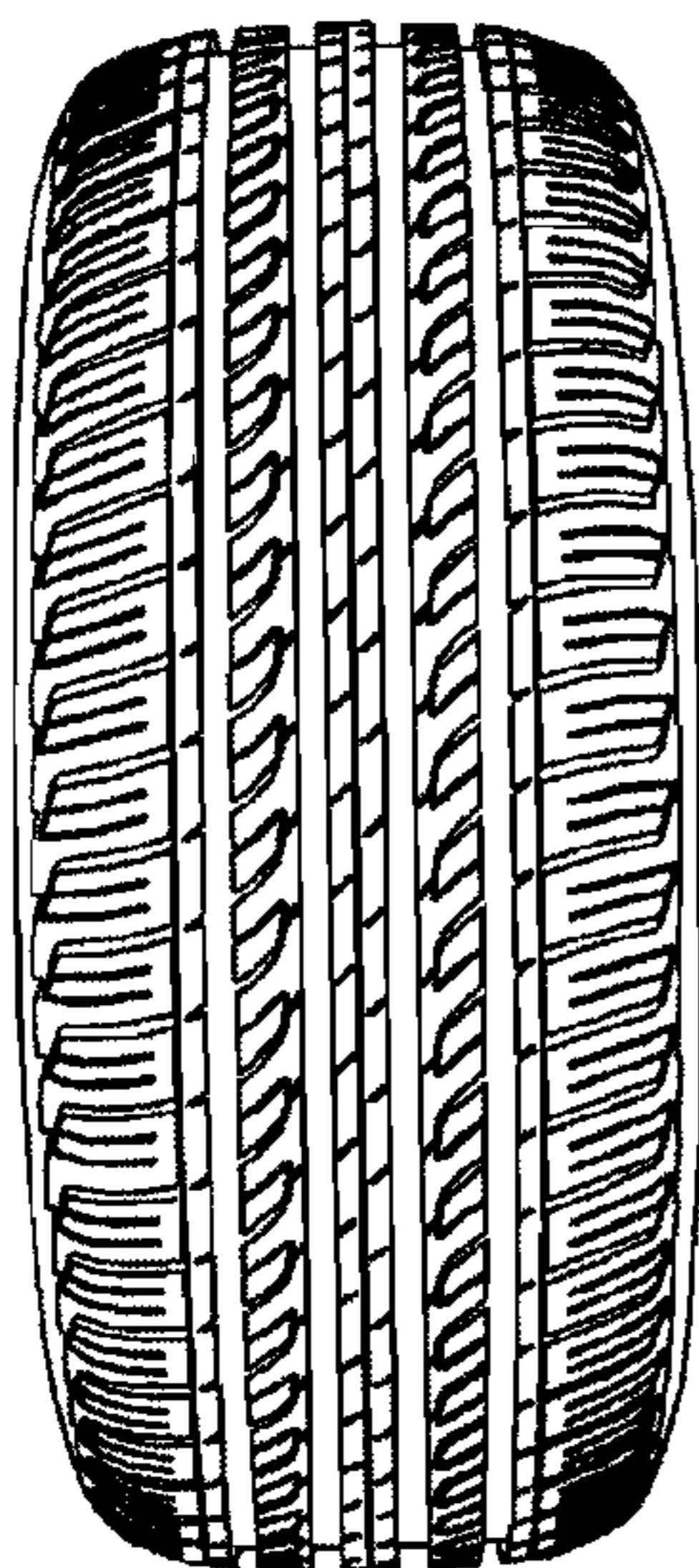

Fig. 1

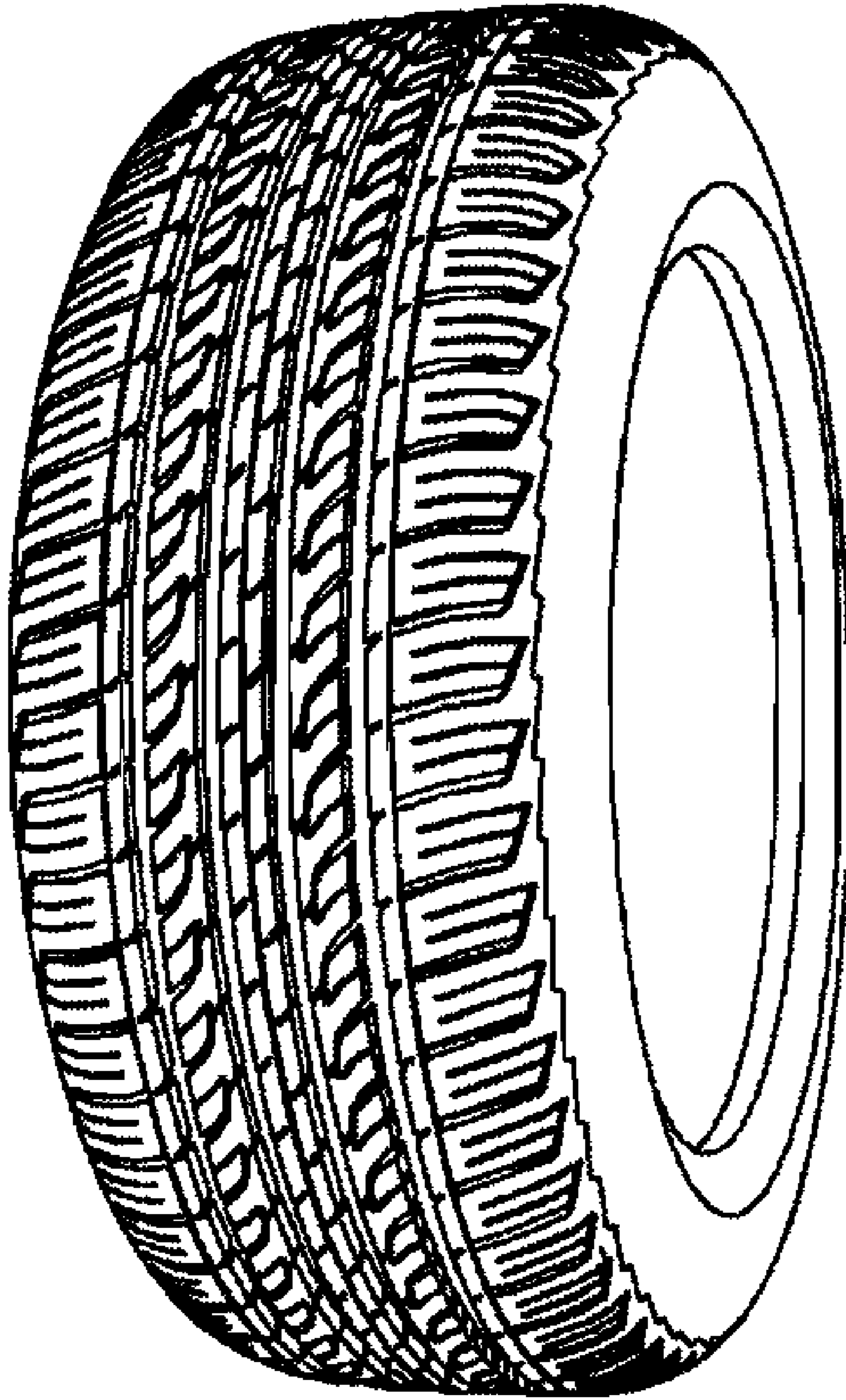

Fig. 2

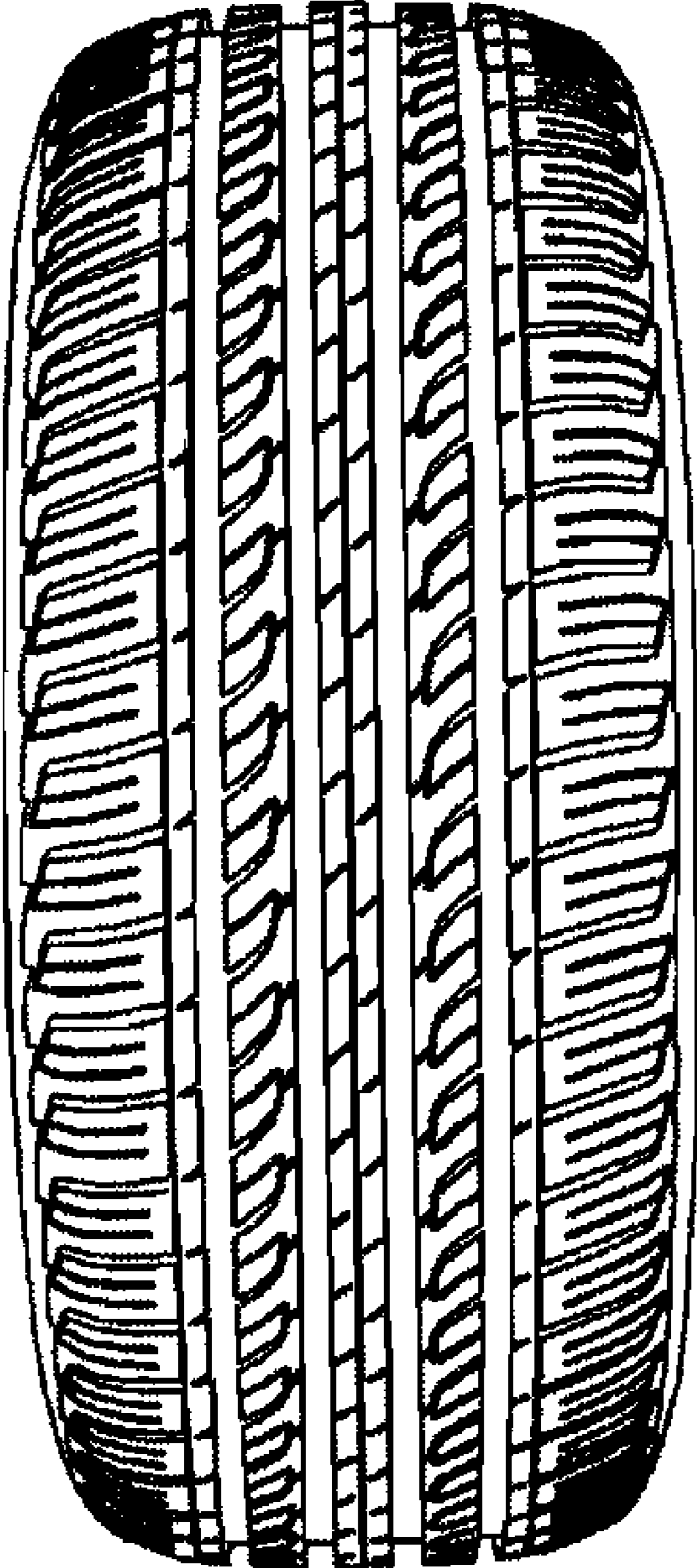

Fig. 3

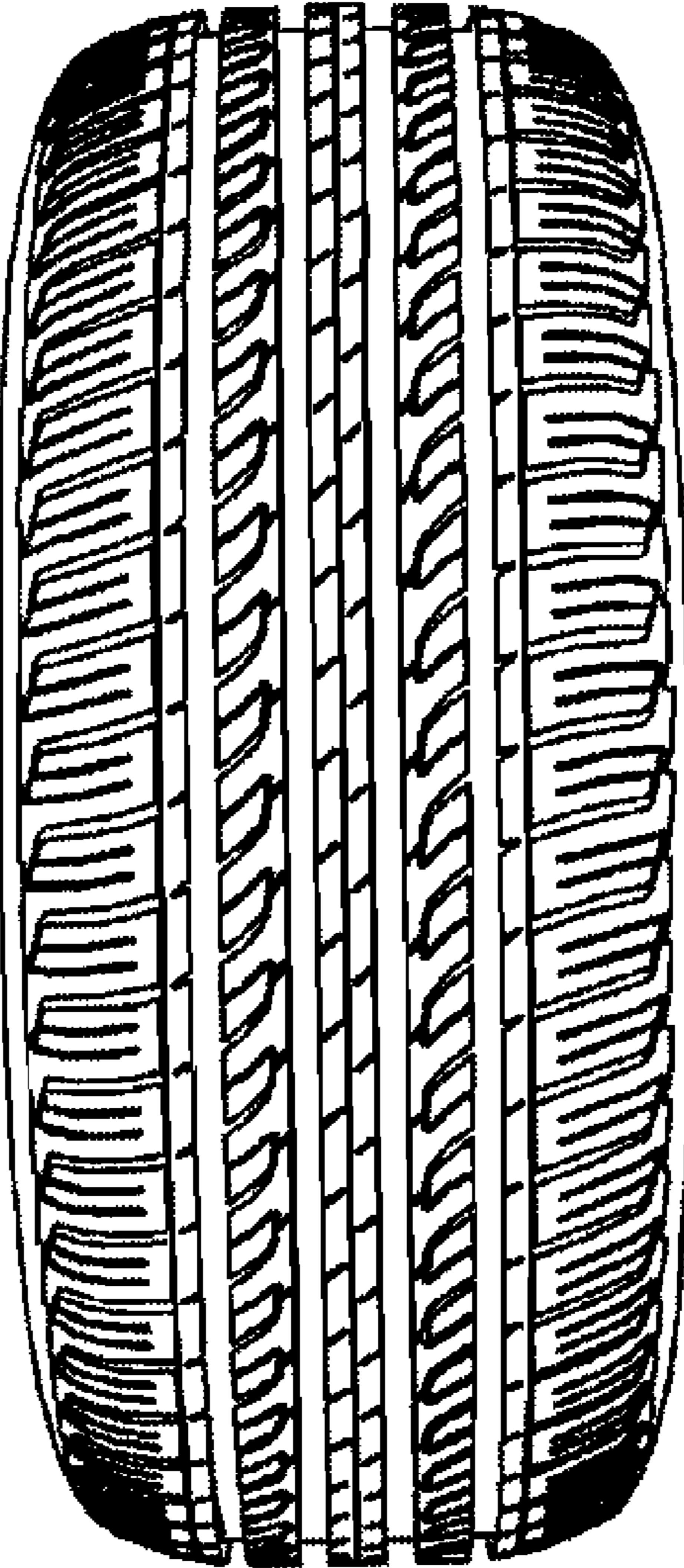

Fig. 4

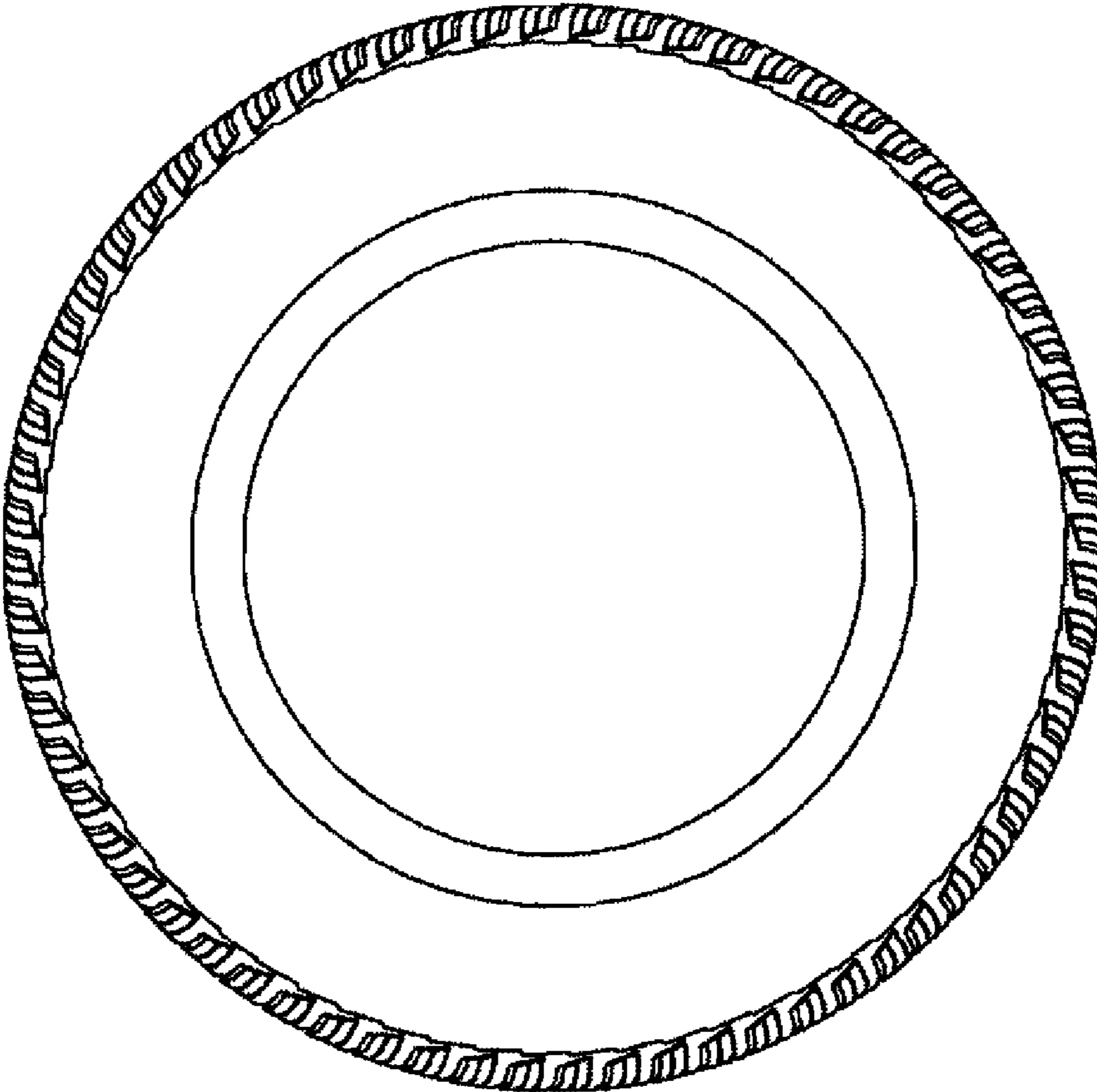

Fig. 5

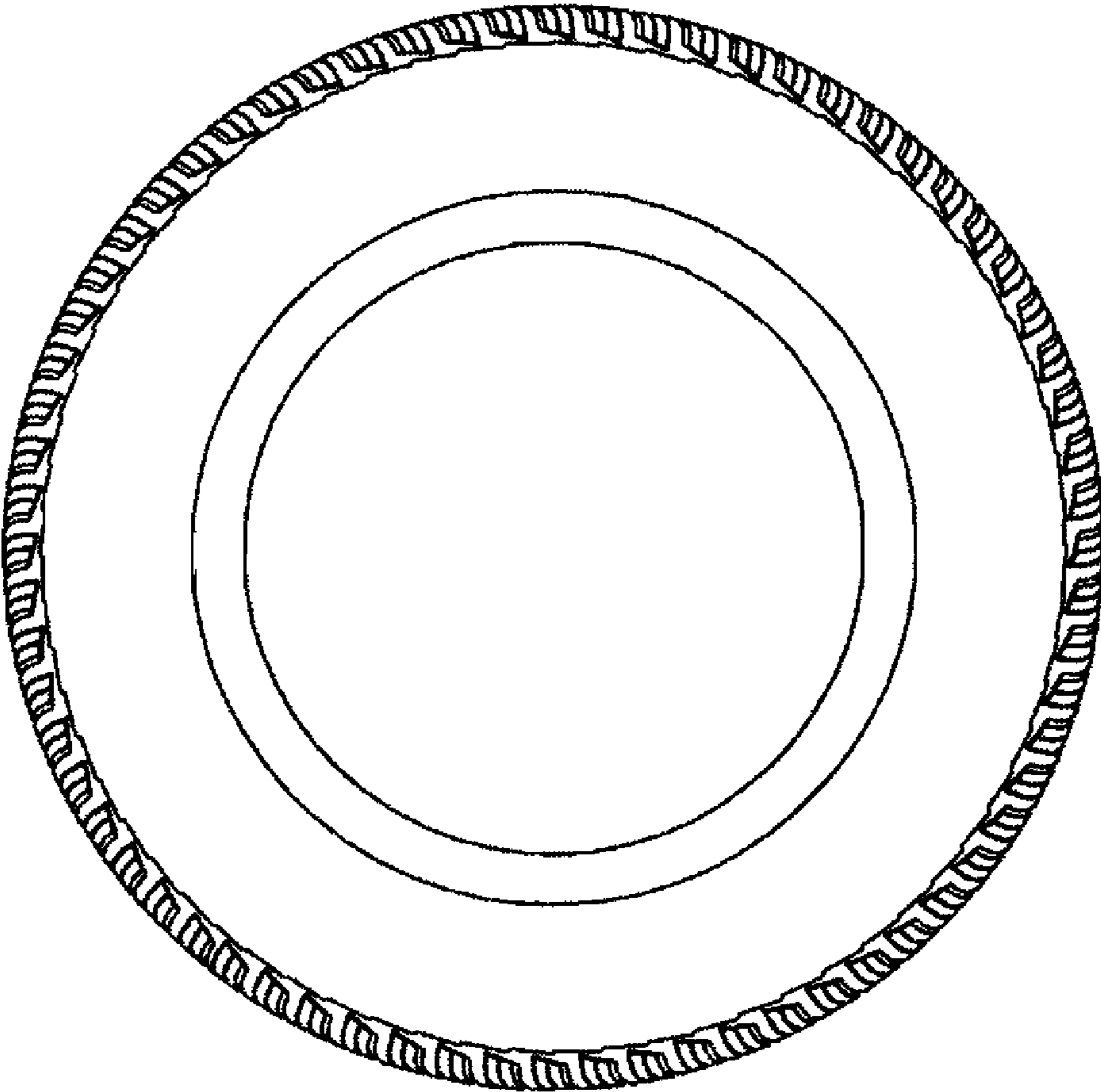

Fig. 6

