



US00D603761S

(12) **United States Design Patent**
Morrow et al.

(10) **Patent No.:** **US D603,761 S**

(45) **Date of Patent:** **** Nov. 10, 2009**

(54) **DOUBLE-SPROCKET BICYCLE ADAPTER**

5,860,882 A * 1/1999 Petrilli et al. 474/158
7,044,876 B2 * 5/2006 Kamada et al. 474/160

(76) Inventors: **David D. Morrow**, 1344 Garnet Ave.,
San Diego, CA (US) 92109; **Hondre C.
Moreno**, 1344 Garnet Ave., San Diego,
CA (US) 92109

* cited by examiner

Primary Examiner—Cathron C Brooks
Assistant Examiner—Linda G. Brooks
(74) *Attorney, Agent, or Firm*—Frank G. Morkunas

(**) Term: **14 Years**

(57) **CLAIM**

(21) Appl. No.: **29/339,669**

We claim the ornamental design for the double-sprocket bicycle adapter, as shown and described.

(22) Filed: **Jul. 6, 2009**

DESCRIPTION

Related U.S. Application Data

FIG. 1 is a perspective view of a double-sprocket bicycle adapter showing the new design.

(62) Division of application No. 29/306,639, filed on Apr. 14, 2008, now Pat. No. Des. 595,619.

FIG. 2 is right side elevation view of a double-sprocket bicycle adapter showing the new design with the left side elevation view being a mirror-image thereof.

(51) **LOC (9) Cl.** **12-11**

(52) **U.S. Cl.** **D12/123**

(58) **Field of Classification Search** D12/111,
D12/122–124, 114; 474/151–153, 155–158,
474/160–162, 164, 82, 133, 134, 148–150,
474/202, 203; D8/382

FIG. 3 is top plan view of a double-sprocket bicycle adapter showing the new design.

See application file for complete search history.

FIG. 4 is a front elevation view of a double-sprocket bicycle adapter showing the new design; and,

FIG. 5 is a bottom plan view of a double-sprocket bicycle adapter showing the new design.

(56) **References Cited**

U.S. PATENT DOCUMENTS

5,733,215 A * 3/1998 Hsu et al. 474/160
D396,436 S * 7/1998 Liska D12/123

The broken lines in the figures are intended only to aid in the understanding of the claimed design, are for illustration purposes only showing an article upon which the claimed design may be associated or applied, and form no part of the claimed design.

1 Claim, 1 Drawing Sheet

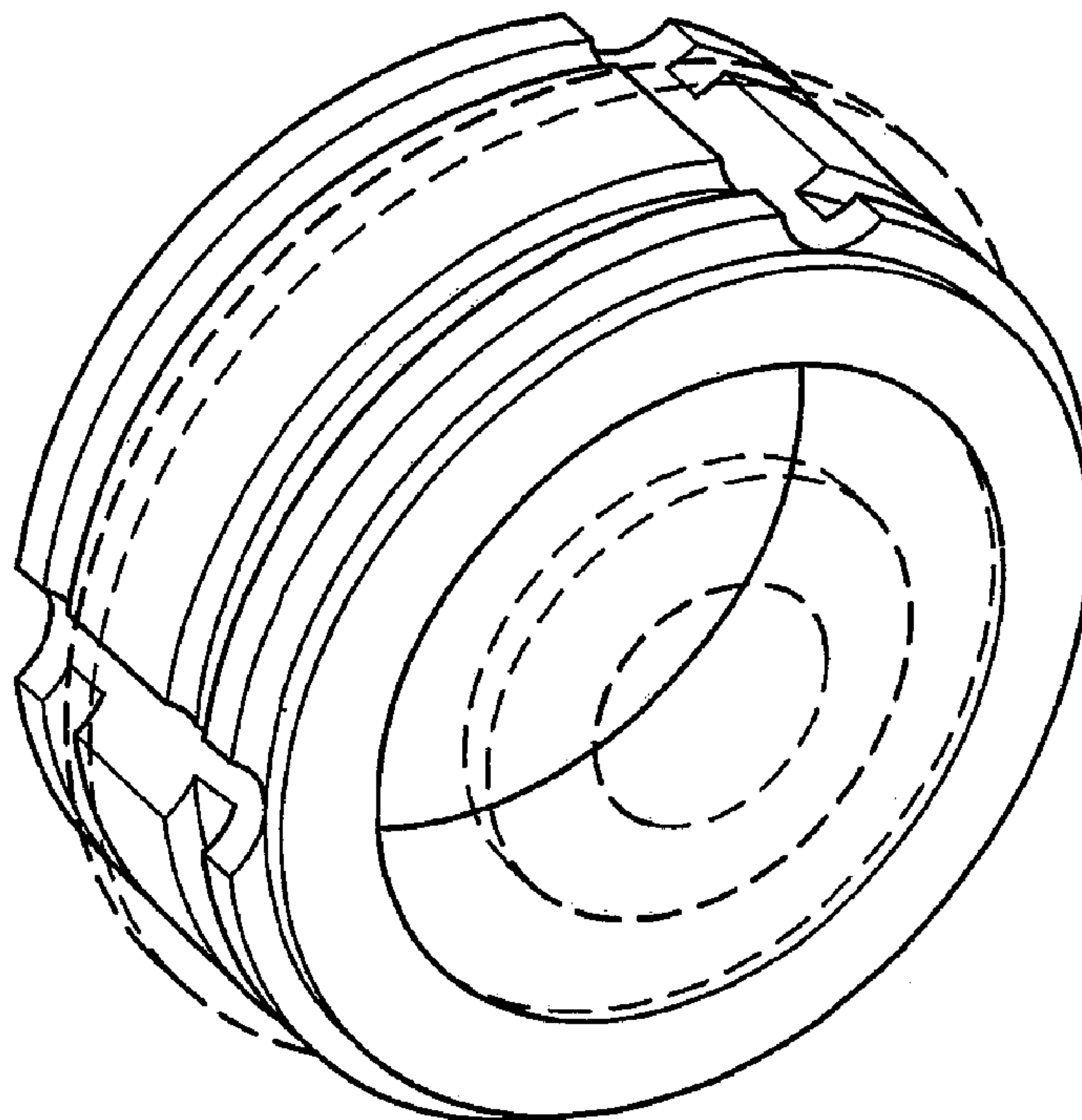

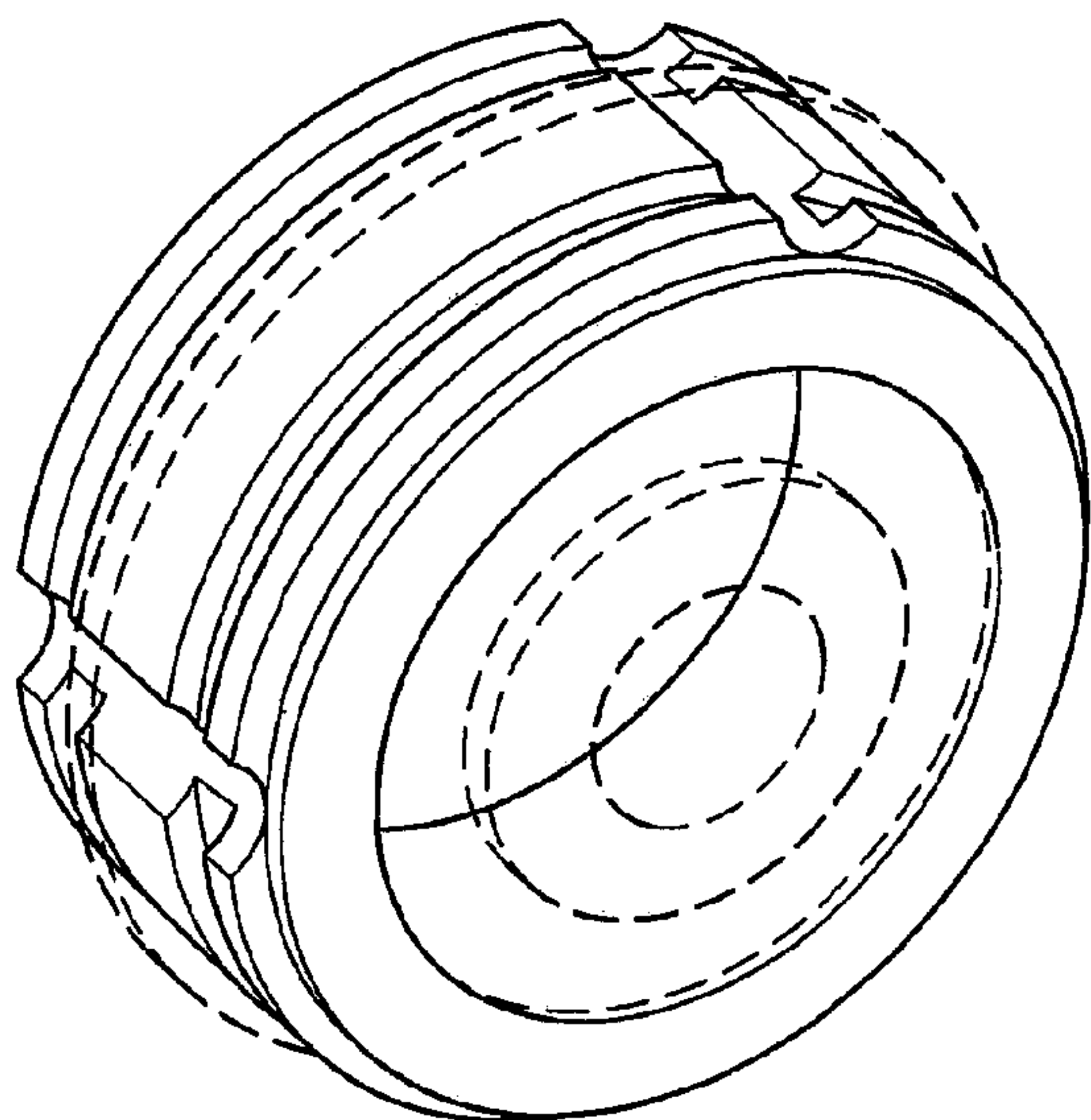

Fig. 1

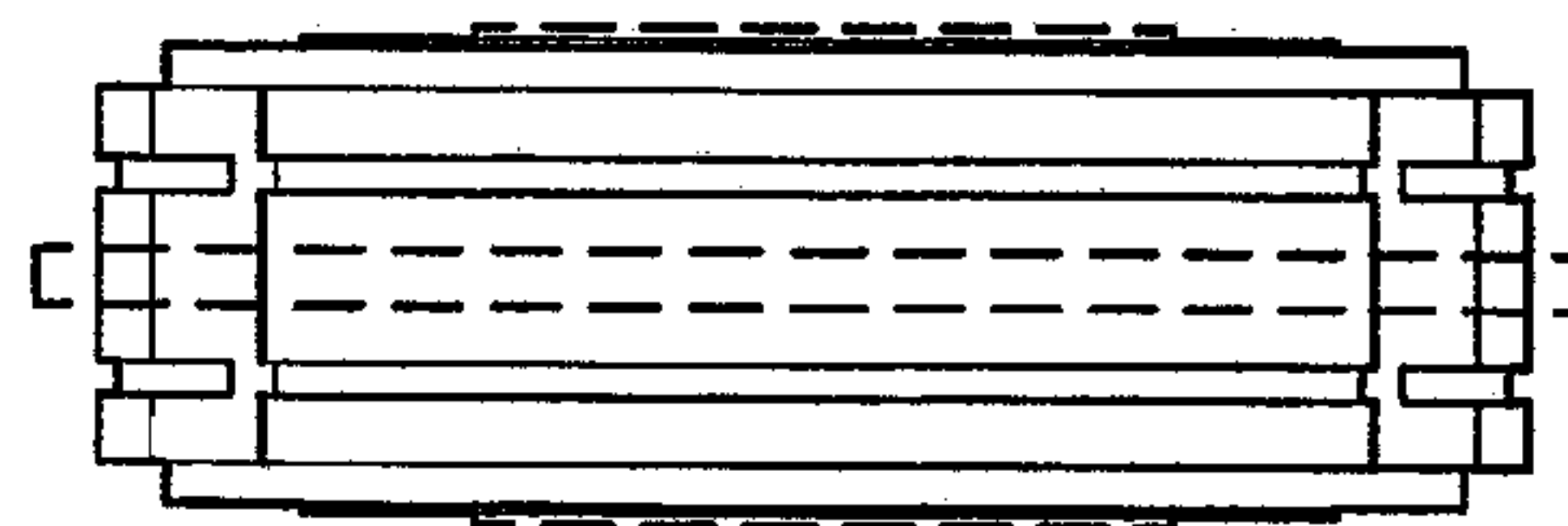

Fig. 3

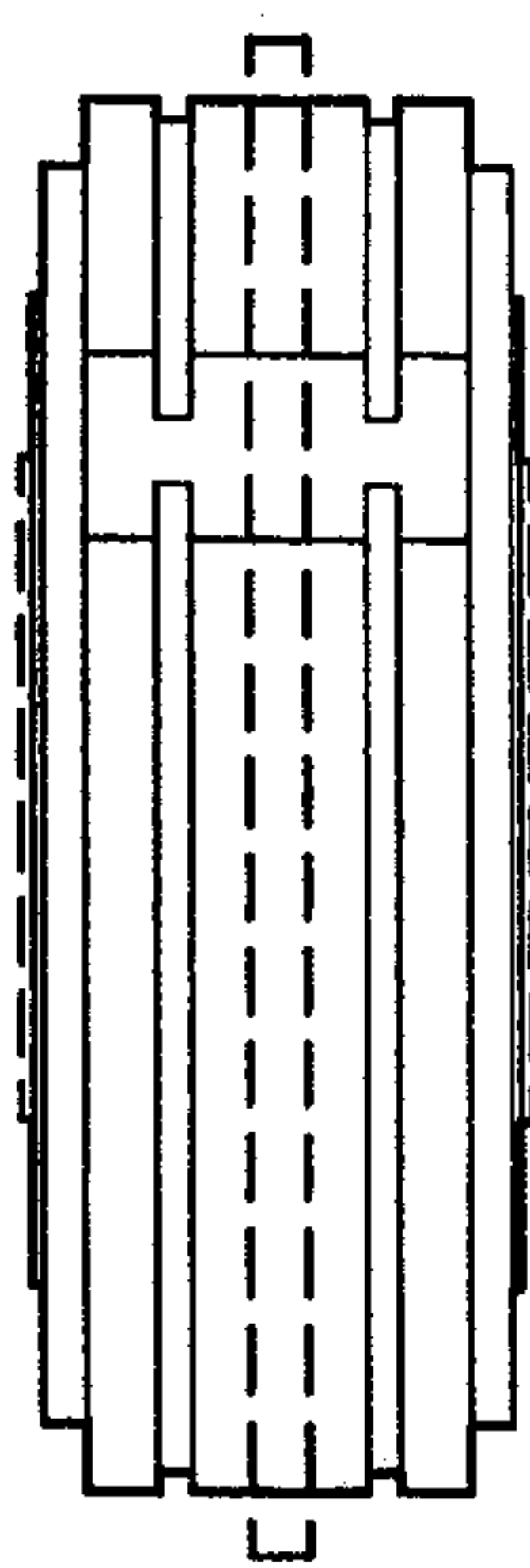

Fig. 4

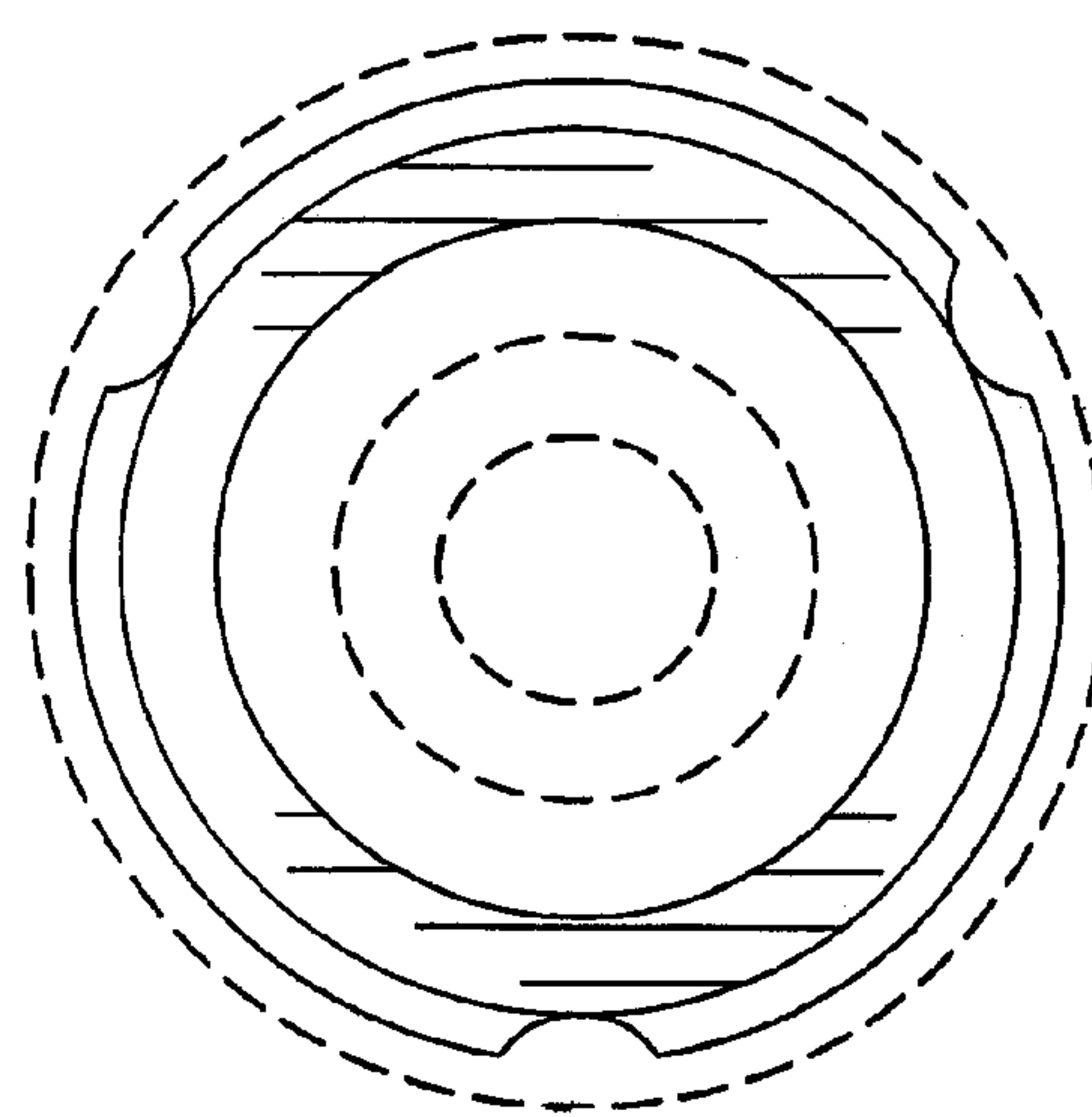

Fig. 2

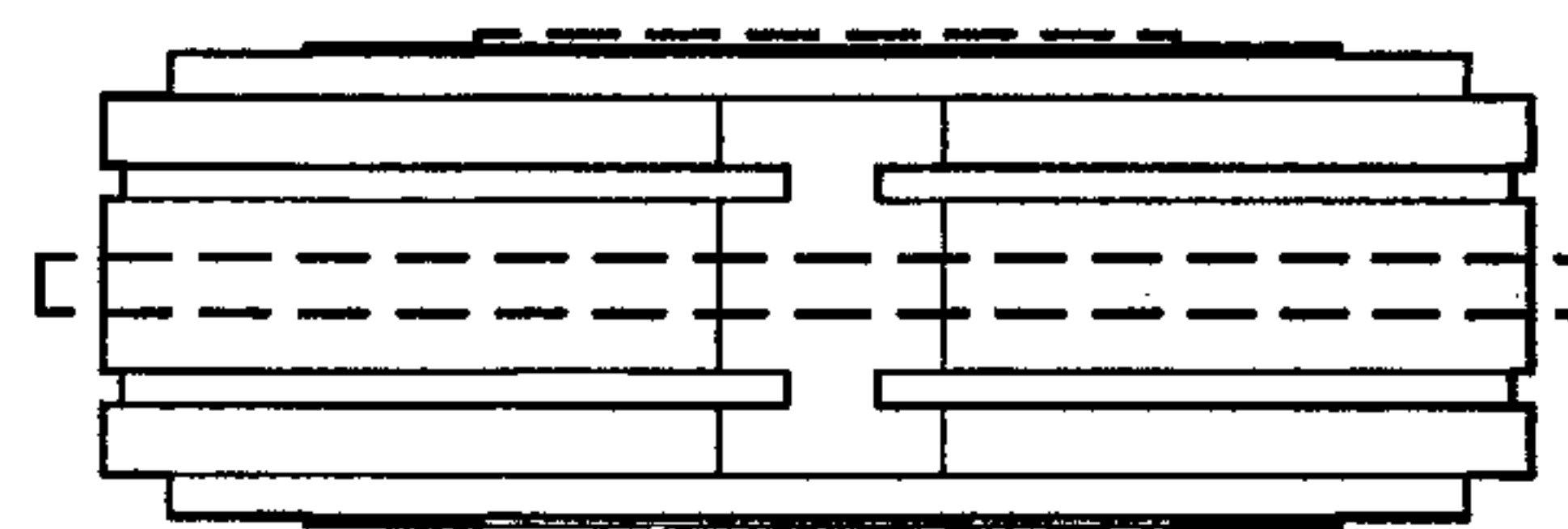

Fig. 5