

US00D603624S

(12) **United States Design Patent**
Wade et al.

(10) **Patent No.:** **US D603,624 S**

(45) **Date of Patent:** **** Nov. 10, 2009**

(54) **DISPLAY DEVICE**

(75) Inventors: **Danny S. Wade**, Cohutta, GA (US);
Johannes Bakker, Cohutta, GA (US)

(73) Assignee: **Beaulieu Group LLC**, Dalton, GA (US)

(**) Term: **14 Years**

(21) Appl. No.: **29/302,986**

(22) Filed: **Jan. 30, 2008**

(51) **LOC (9) Cl.** **06-07**

(52) **U.S. Cl.** **D6/464**

(58) **Field of Classification Search** D6/467,
D6/458, 460-465, 449, 466; 211/85.1, 85.2,
211/41.1, 41.5, 90.03, 113, 181.1, 13.1, 49.1;
40/725; D20/42

See application file for complete search history.

(56) **References Cited**

U.S. PATENT DOCUMENTS

3,871,524 A	3/1975	Helf	
3,965,583 A	6/1976	Price	
4,256,043 A	3/1981	Ovitz, III	
D267,658 S *	1/1983	Samuels, Jr. D20/42
6,170,674 B1 *	1/2001	Caterinacci 211/41.1

D524,573 S *	7/2006	Robinson et al. D6/463
2002/0007578 A1 *	1/2002	Martorella 40/725
2007/0119803 A1 *	5/2007	Raile 211/85.1

FOREIGN PATENT DOCUMENTS

CA	1117489 A1	2/1982
FR	2640863	6/1990

* cited by examiner

Primary Examiner—Caron Veynar

Assistant Examiner—Sydney R Buffalow

(74) *Attorney, Agent, or Firm*—Sutherland Asbill & Brennan LLP

(57) **CLAIM**

The ornamental design for a display device, as shown and described.

DESCRIPTION

FIG. 1 is a perspective view of a display device showing my new design;

FIG. 2 is a front view thereof;

FIG. 3 is a right side view thereof, the left side view being identical; and,

FIG. 4 is a top view thereof.

1 Claim, 3 Drawing Sheets

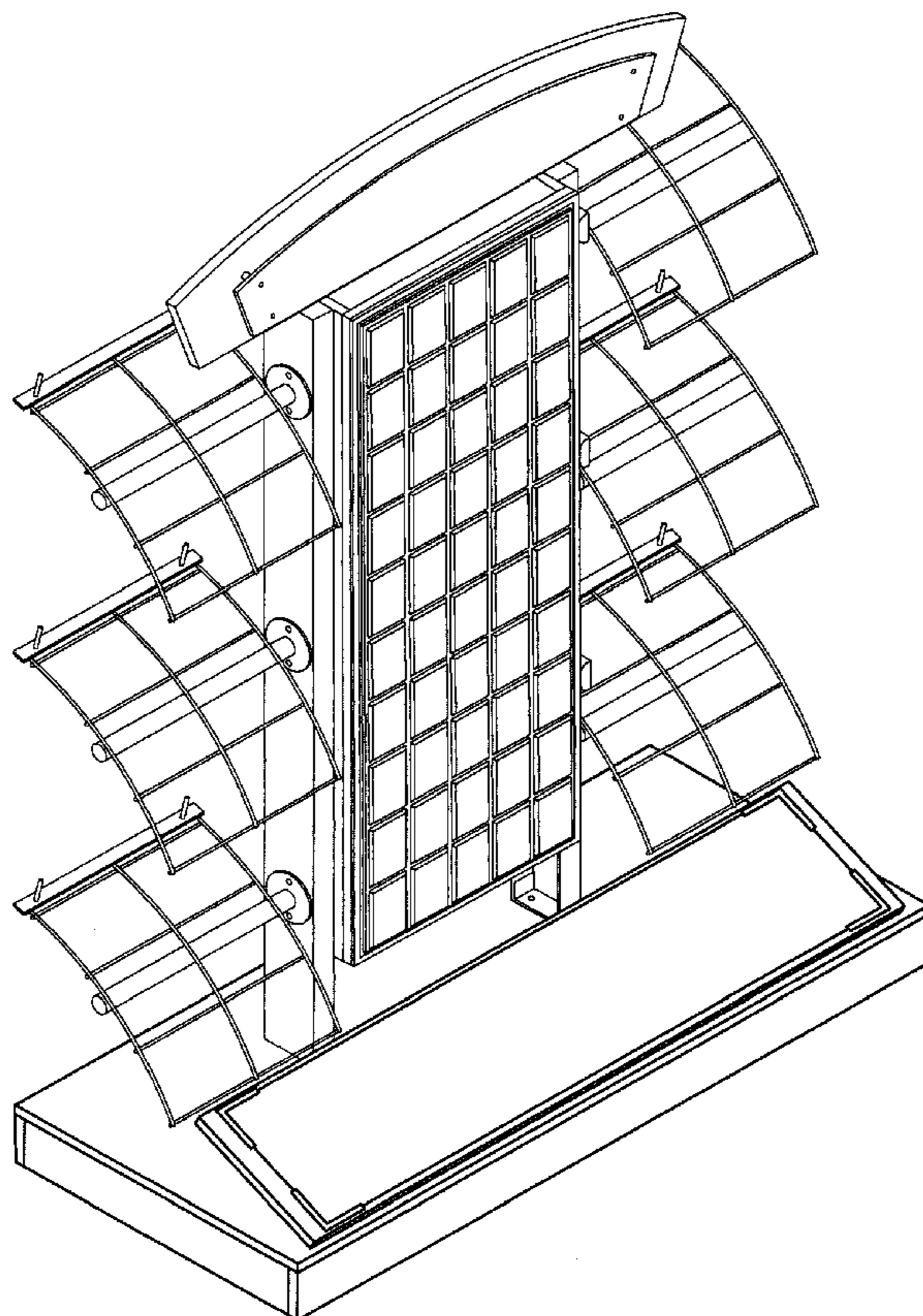

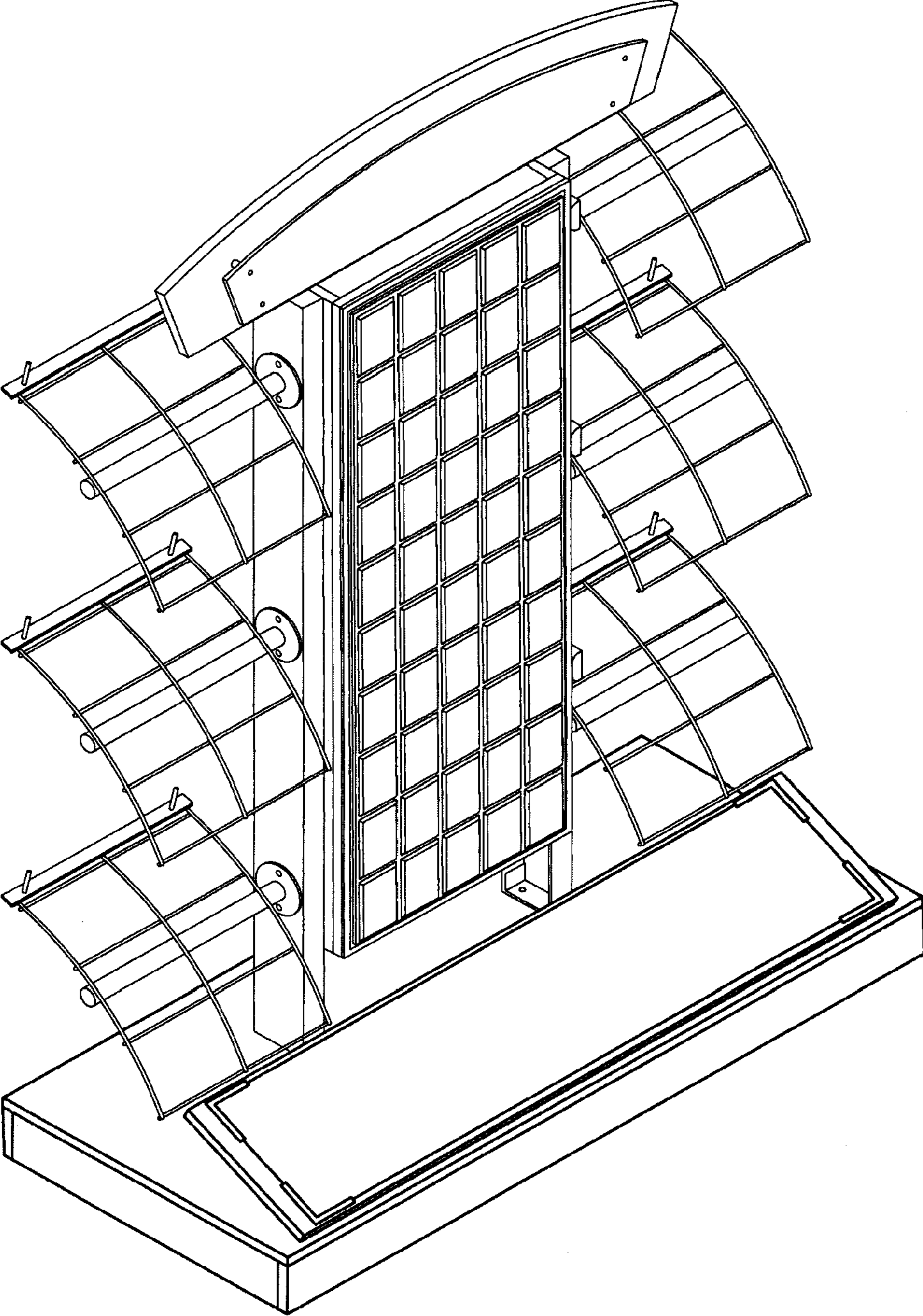

FIG. 1

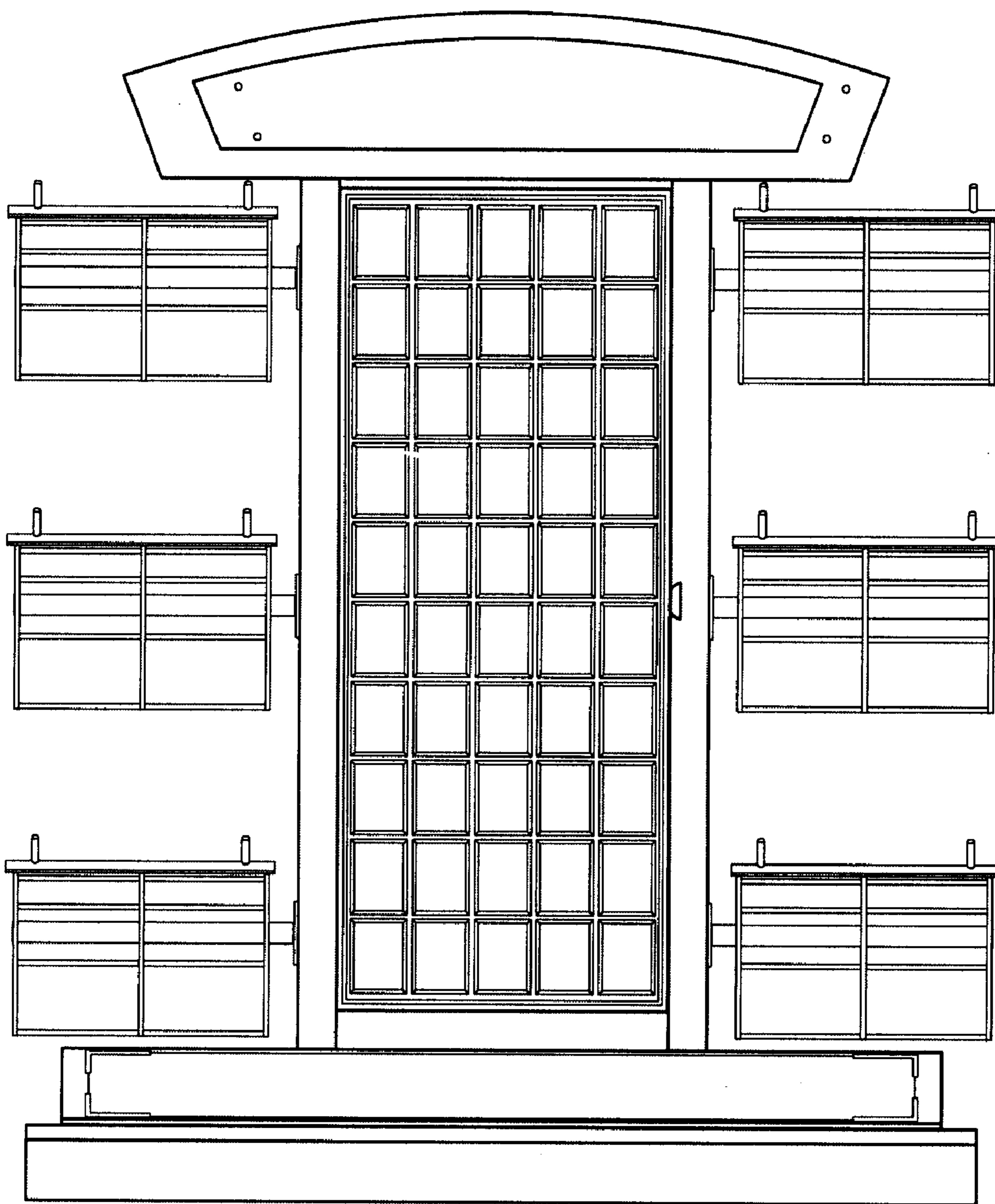

FIG. 2

FIG. 3

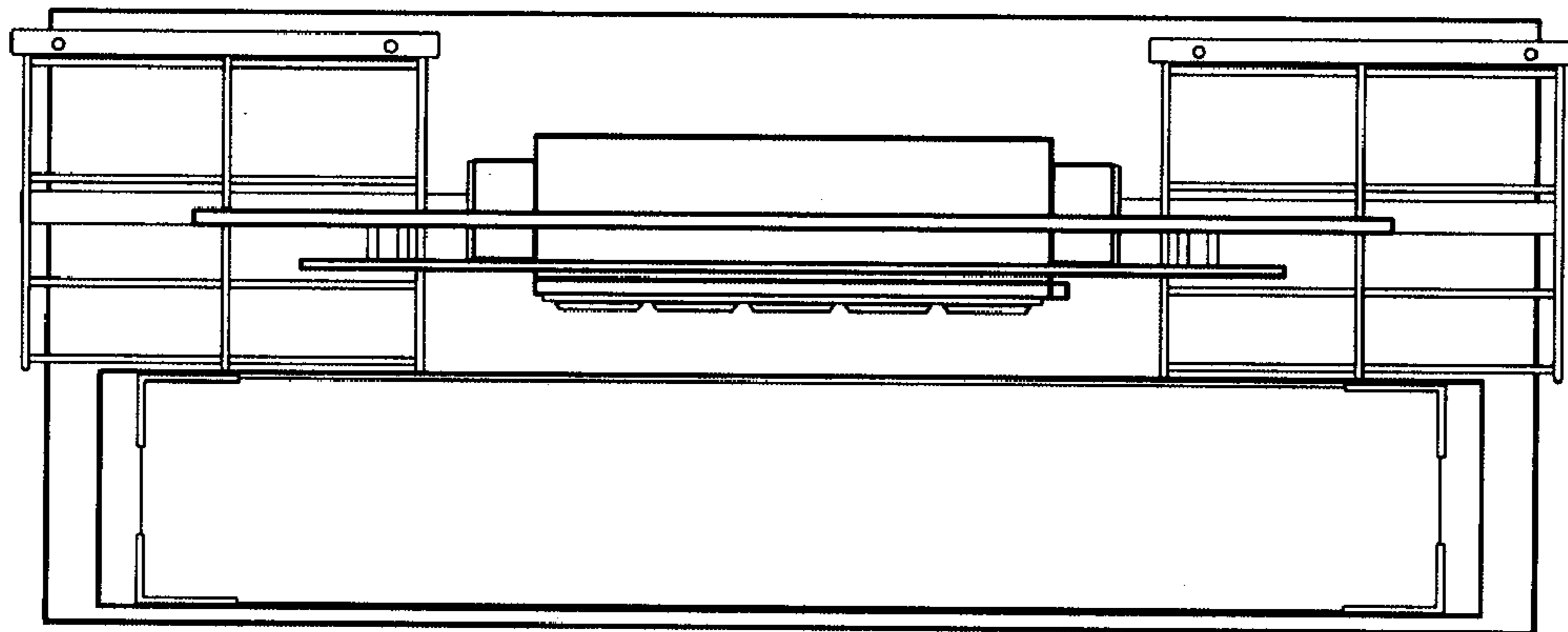
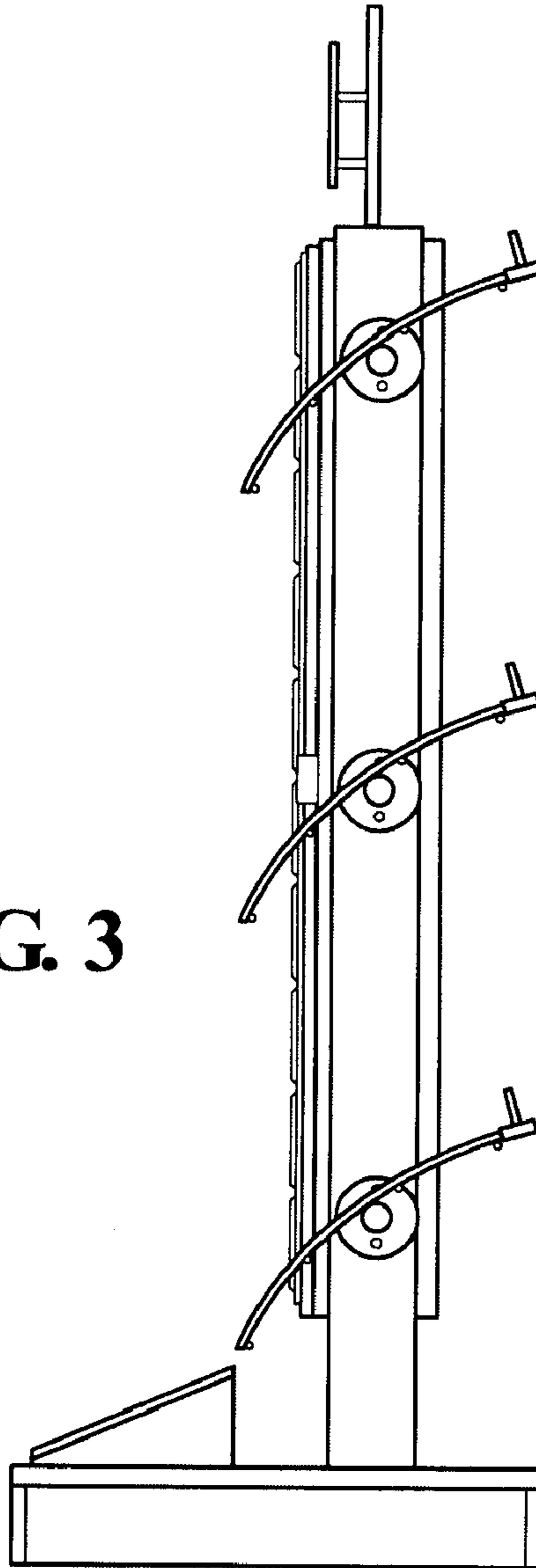

FIG. 4