



US00D603597S

(12) **United States Design Patent**
Bacon

(10) **Patent No.:** **US D603,597 S**

(45) **Date of Patent:** **** Nov. 10, 2009**

(54) **GOLF SHOE UPPER**

(75) Inventor: **Jonathan G. Bacon**, Westford, MA (US)

(73) Assignee: **Acushnet Company**, Fairhaven, MA (US)

(**) Term: **14 Years**

(21) Appl. No.: **29/337,148**

(22) Filed: **May 15, 2009**

(51) **LOC (9) Cl.** **02-99**

(52) **U.S. Cl.** **D2/969**

(58) **Field of Classification Search** D2/896,
D2/902, 906-908, 943, 944, 969, 972-974;
36/45-49, 50.1, 77 M, 77 R, 83, 88, 113,
36/114, 126-131

See application file for complete search history.

(56) **References Cited**

U.S. PATENT DOCUMENTS

D227,821 S *	7/1973	Askew	D2/908
D384,804 S *	10/1997	Cooper	D2/972
D476,801 S *	7/2003	Robinson et al.	D2/969
D518,281 S *	4/2006	Lane et al.	D2/969
D524,016 S *	7/2006	Robinson et al.	D2/902
D533,706 S *	12/2006	Lane et al.	D2/906
D540,020 S *	4/2007	Lane, III	D2/969
D540,026 S *	4/2007	Lane et al.	D2/972
D541,025 S *	4/2007	Mochen	D2/969
D541,514 S *	5/2007	Lane, III	D2/969
D541,516 S *	5/2007	Lane, III	D2/969
D560,338 S *	1/2008	Lane, III	D2/969
D560,341 S *	1/2008	Mochen	D2/969
D560,342 S *	1/2008	Lane, III	D2/969

D560,343 S *	1/2008	Mochen	D2/969
D571,546 S *	6/2008	Lane, III	D2/969
D571,992 S *	7/2008	Robinson et al.	D2/969
D571,993 S *	7/2008	Erickson	D2/969
D571,995 S *	7/2008	Mochen	D2/969
D571,996 S *	7/2008	Lane, III	D2/969
D571,997 S *	7/2008	Teeter et al.	D2/969
D595,945 S *	7/2009	Mochen	D2/969
D595,946 S *	7/2009	Lane et al.	D2/969
D595,948 S *	7/2009	Bacon	D2/969
D595,949 S *	7/2009	Bacon	D2/969

* cited by examiner

Primary Examiner—Dominic Simone

(74) *Attorney, Agent, or Firm*—D. Michael Burns

(57) **CLAIM**

The ornamental design for a golf shoe upper, as shown and described.

DESCRIPTION

FIG. 1 is a perspective view of a golf shoe upper showing my new design;

FIG. 2 is a right side elevational view thereof;

FIG. 3 is a top plan view thereof;

FIG. 4 is a left side elevational view thereof;

FIG. 5 is a bottom plan view thereof;

FIG. 6 is a rear elevational view thereof; and,

FIG. 7 is a front elevational view thereof.

The broken line in FIGS. 1-7 showing a shoe outsole, including cleats, represents the portions of the design that form no part of the claim.

1 Claim, 4 Drawing Sheets

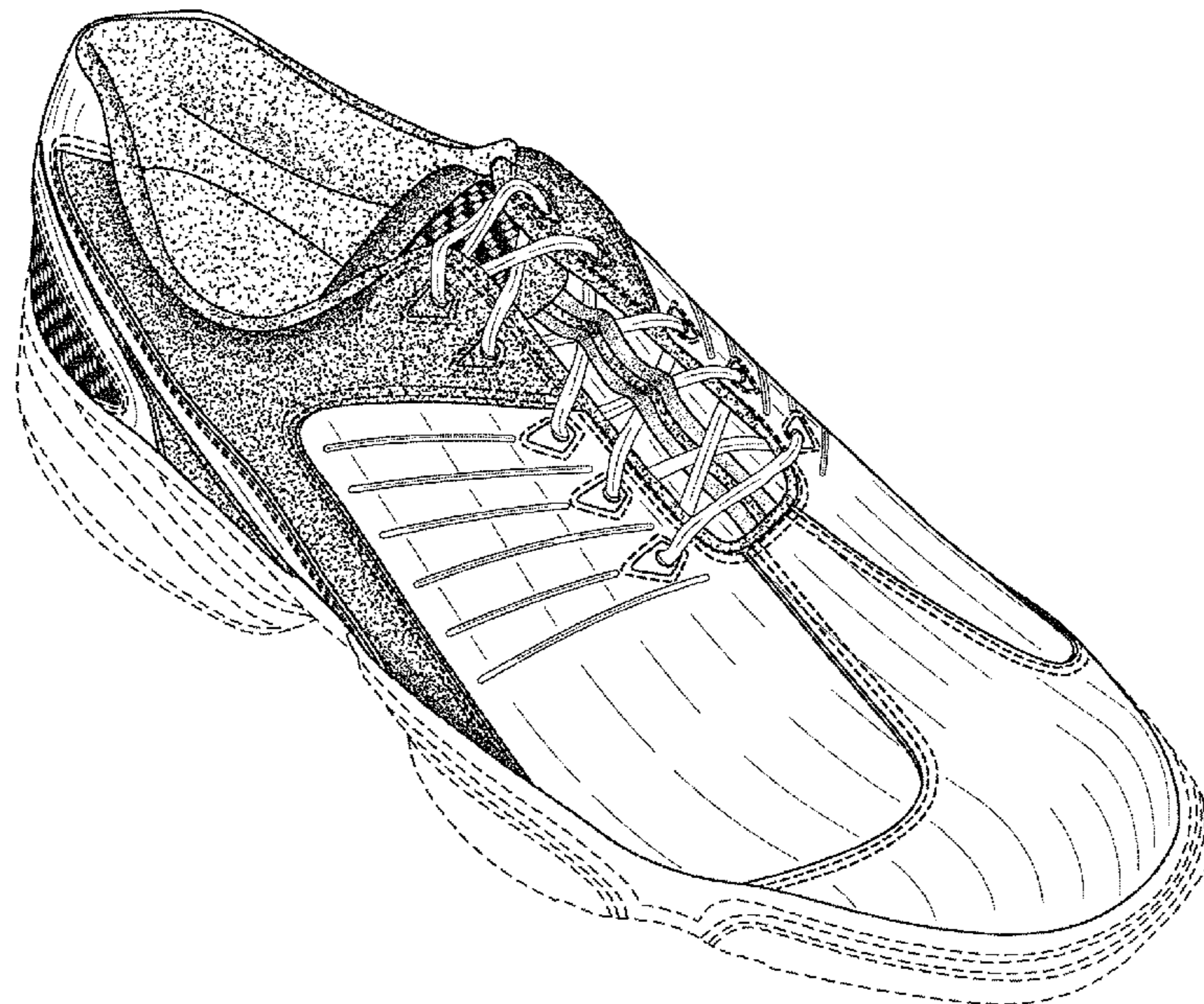

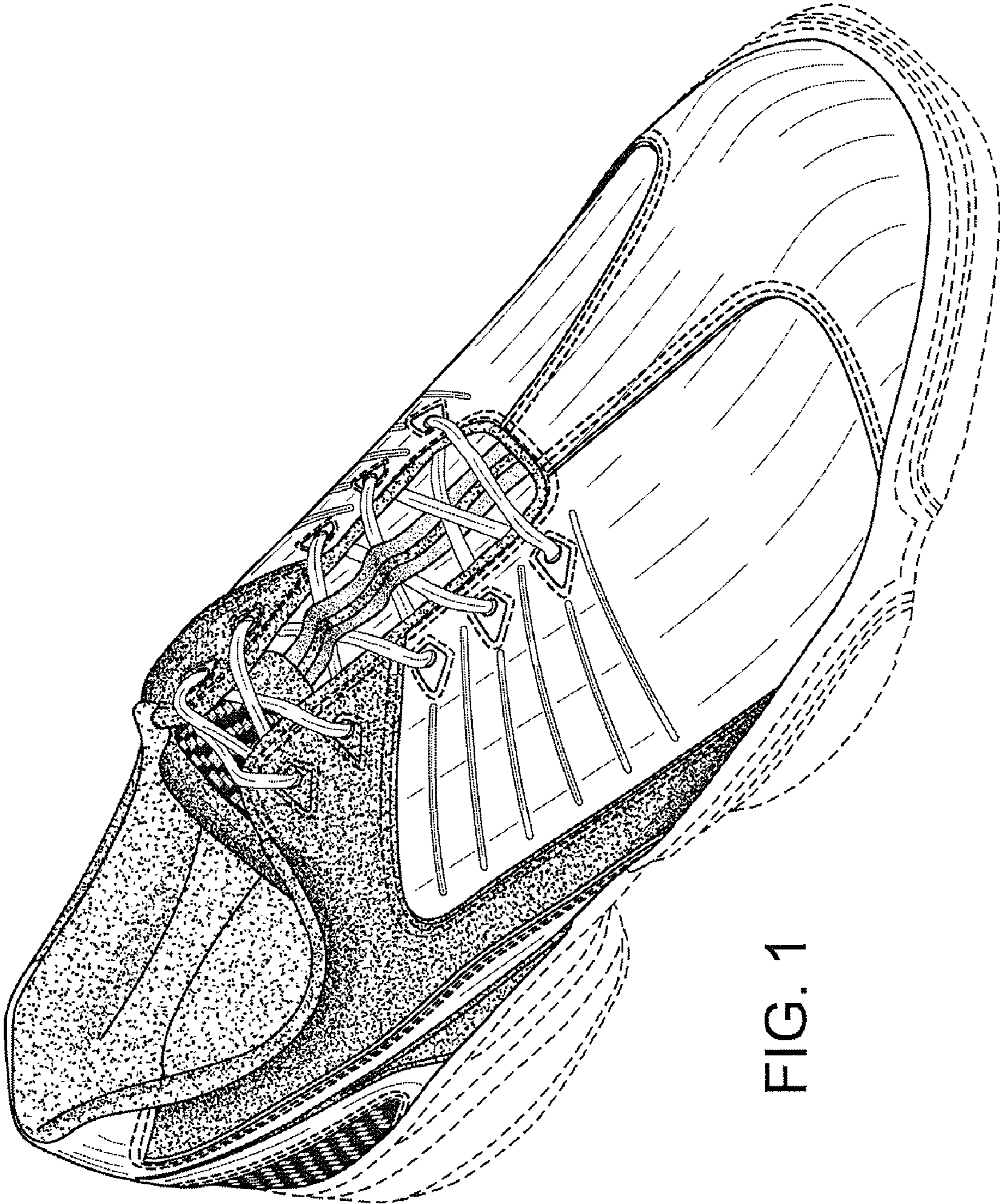

FIG. 1

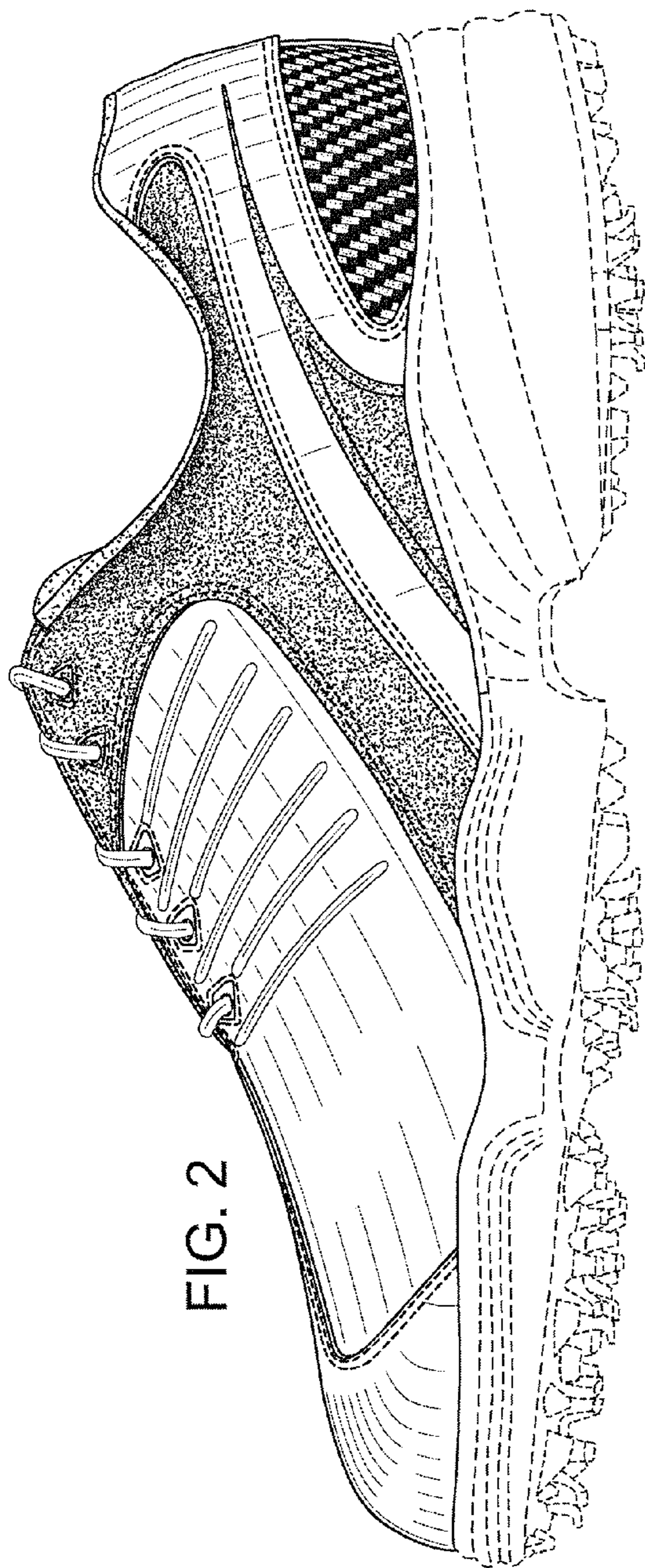

FIG. 2

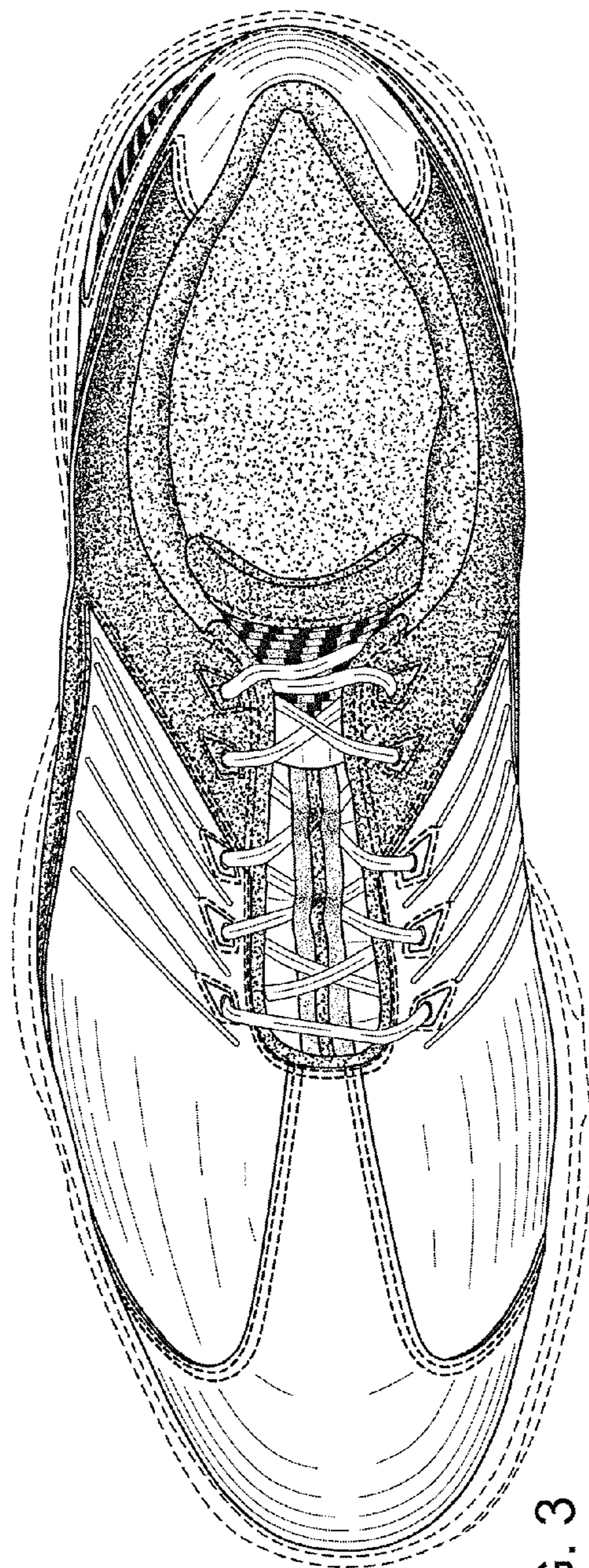

FIG. 3

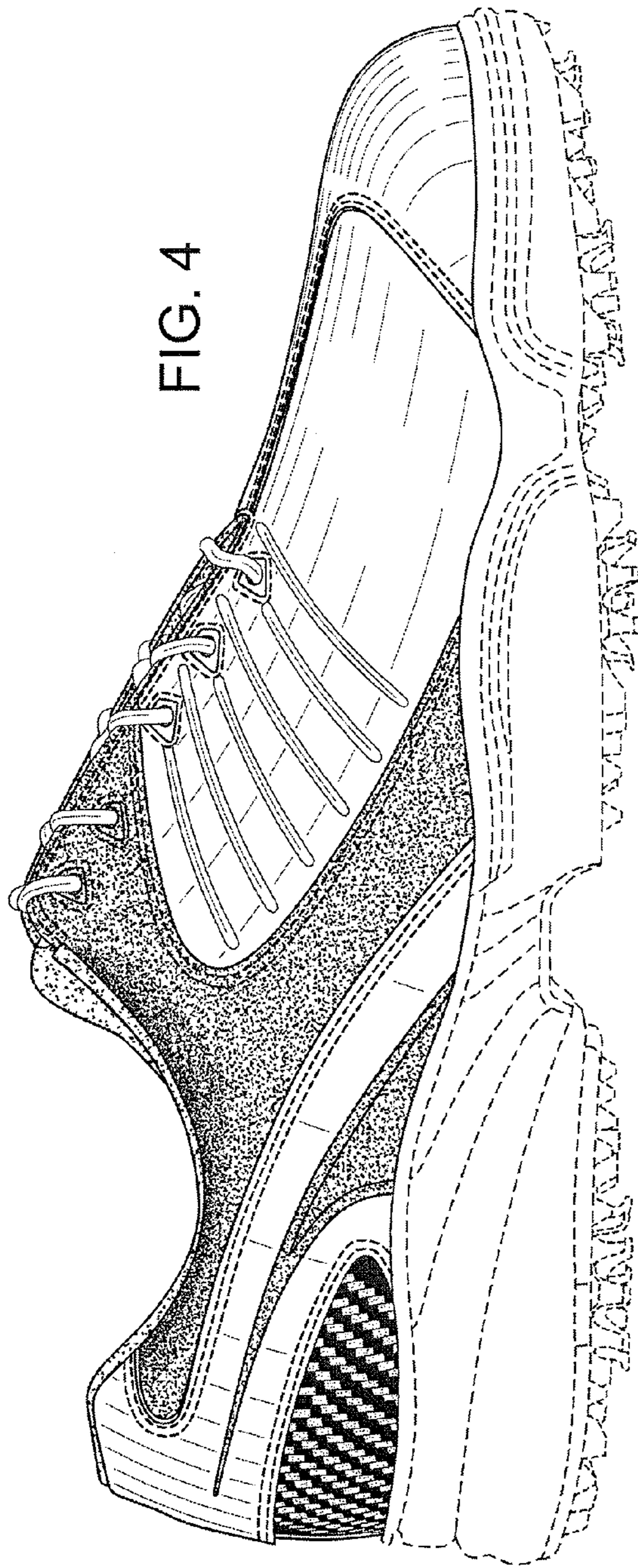

FIG. 4

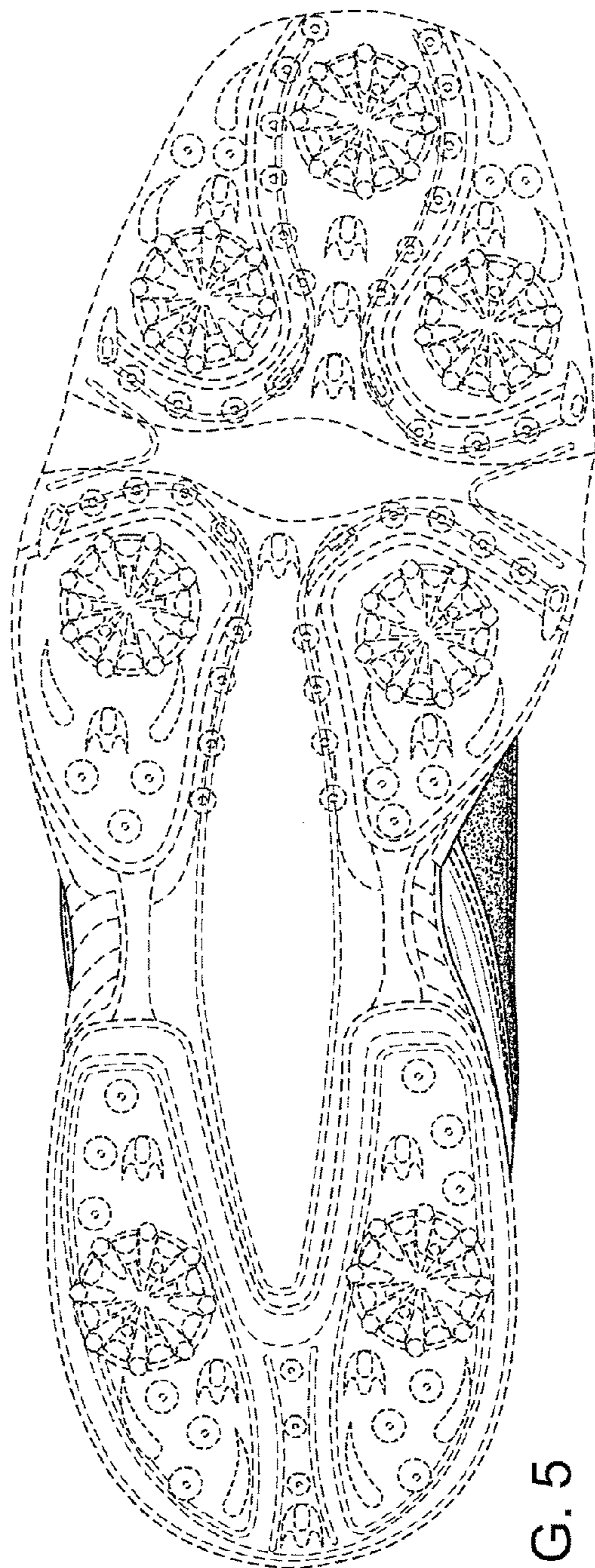

FIG. 5

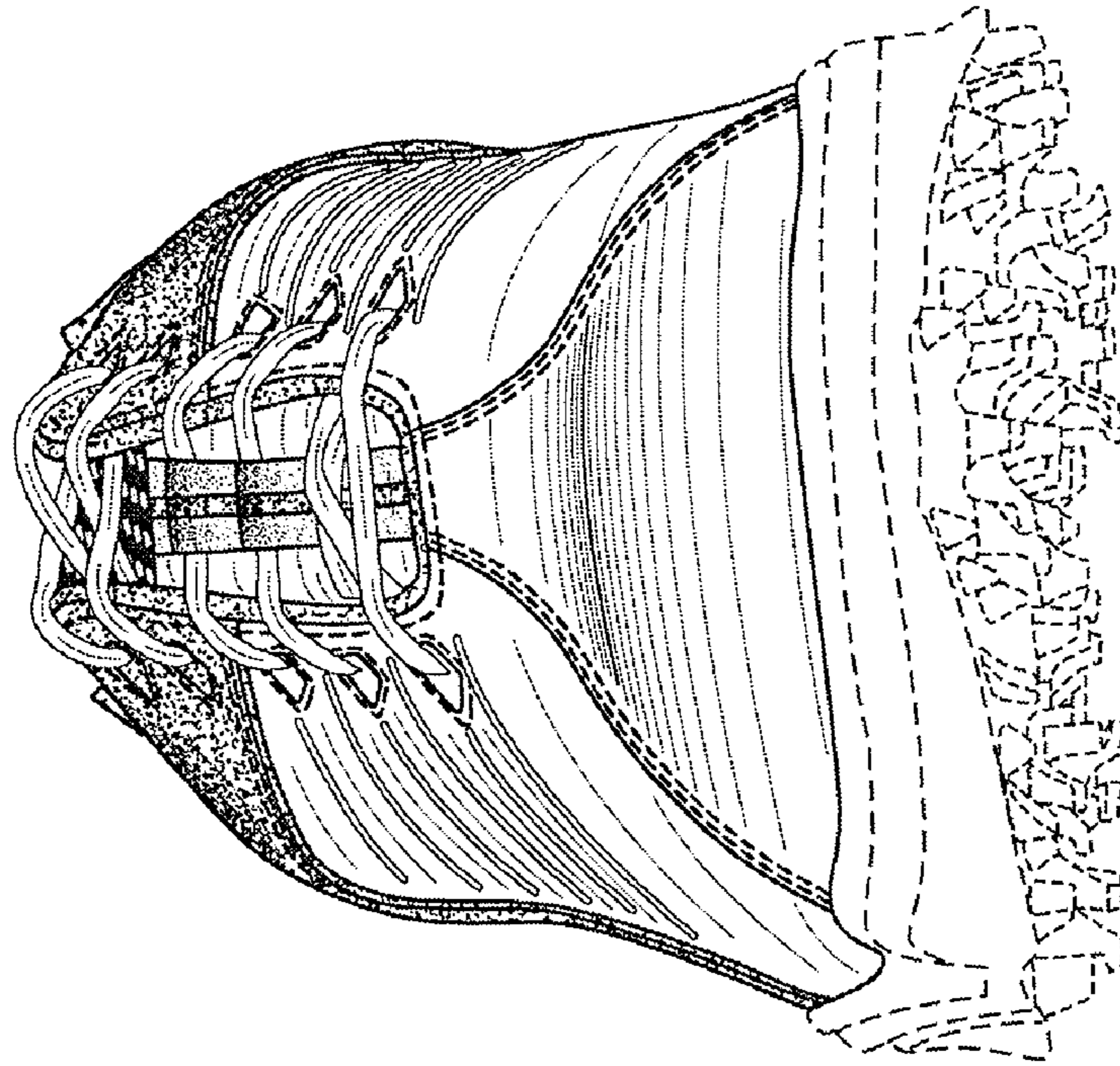

FIG. 7

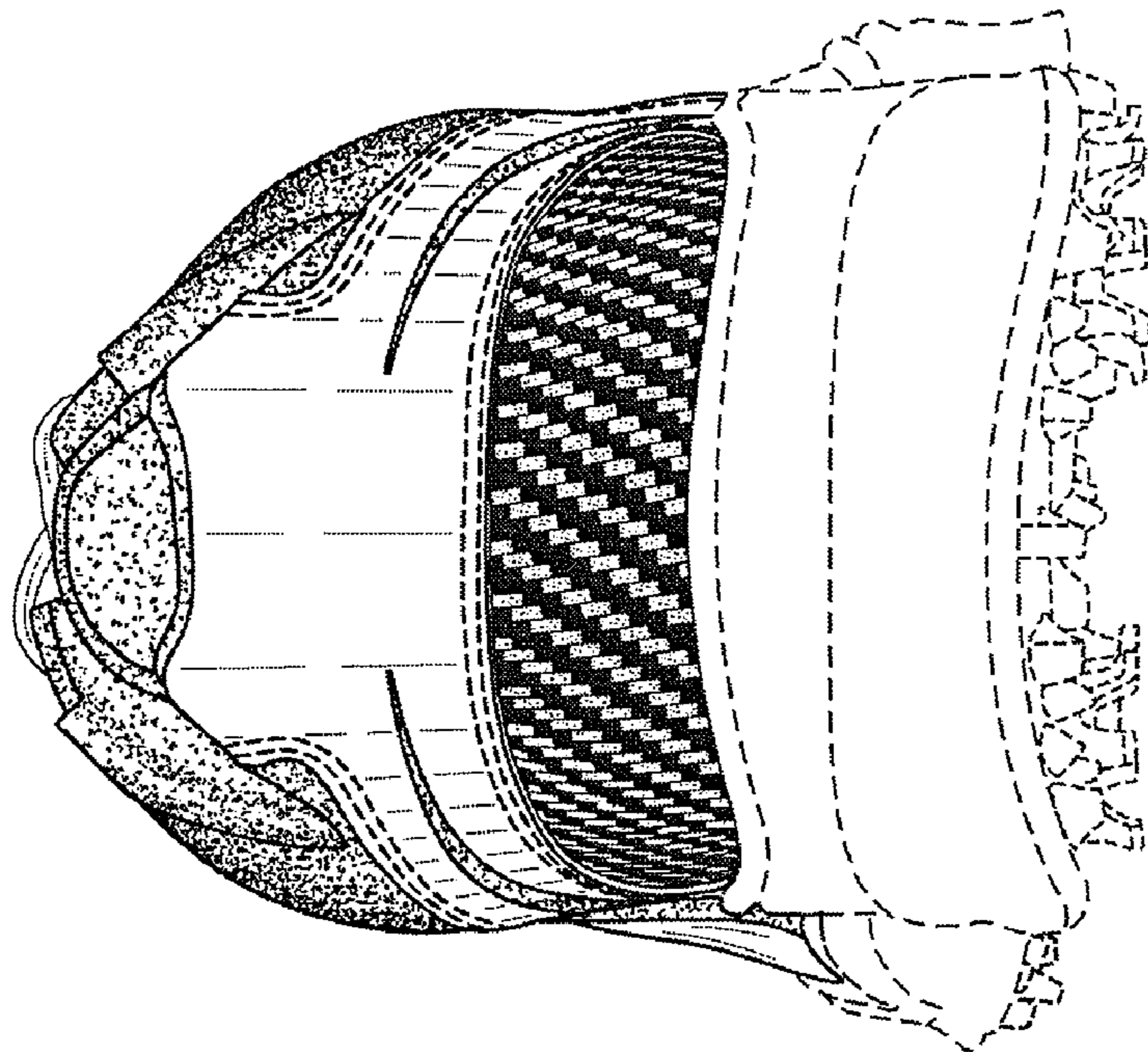

FIG. 6