



US00D603595S

(12) **United States Design Patent**
Dowling

(10) **Patent No.:** **US D603,595 S**

(45) **Date of Patent:** **** Nov. 10, 2009**

(54) **FOOTWEAR OUTSOLE**

(75) Inventor: **Brendon M. Dowling**, North Waymouth, MA (US)

(73) Assignee: **Deckers Outdoor Corporation**, Goleta, CA (US)

(**) Term: **14 Years**

(21) Appl. No.: **29/327,567**

(22) Filed: **Nov. 7, 2008**

(51) **LOC (9) Cl.** **02-24**

(52) **U.S. Cl.** **D2/954; D2/951; D2/957; D2/959**

(58) **Field of Classification Search** D2/902, D2/947, 951, 952, 953, 954, 955, 956, 957, D2/959, 960, 962; 36/117.3, 126, 127, 134, 36/7.7, 7.6, 59 C, 59 A, 67 A, 25 R
See application file for complete search history.

(56) **References Cited**

U.S. PATENT DOCUMENTS

82,647	A *	9/1868	Shepard	15/215
4,478,901	A *	10/1984	Dickens et al.	428/120
D284,616	S *	7/1986	Gamm	D2/954
D297,383	S *	8/1988	Mourad et al.	D2/955
D348,148	S *	6/1994	Limauro	D2/954
D401,745	S *	12/1998	Greenberg	D2/957
6,820,353	B2 *	11/2004	Oman et al.	36/29
D504,756	S *	5/2005	Adams et al.	D2/952
D517,786	S *	3/2006	Burg	D2/951
D531,789	S *	11/2006	Kohastu et al.	D2/959
D546,532	S *	7/2007	Matis et al.	D2/953
D549,936	S *	9/2007	Matis et al.	D2/956
D552,835	S *	10/2007	Belley et al.	D2/955

D561,441	S *	2/2008	Matis et al.	D2/959
D566,937	S *	4/2008	St-Louis et al.	D2/956
D580,143	S *	11/2008	Schoenborn et al.	D2/956
7,462,253	B2 *	12/2008	Nevison	156/64
2004/0016146	A1 *	1/2004	Oman et al.	36/29
2005/0120587	A1 *	6/2005	Helton et al.	36/3 B

* cited by examiner

Primary Examiner—Celia A Murphy

(74) *Attorney, Agent, or Firm*—Greer, Burns & Crain, Ltd.

(57) **CLAIM**

The ornamental design for a footwear outsole, as shown and described.

DESCRIPTION

FIG. 1 is a perspective view of a footwear outsole showing my new design.

FIG. 2 is a right side elevational view thereof.

FIG. 3 is a left side elevational view thereof.

FIG. 4 is a front elevational view thereof.

FIG. 5 is a rear elevational view thereof.

FIG. 6 is a top plan view thereof; and,

FIG. 7 is a bottom plan view thereof.

The broken lines showing the footwear upper are for the purpose of illustrating environmental structure and form no part of the claimed design.

The broken-line shape in the arch region of FIGS. 1 & 7 represents an internal boundary of the design with neither the area within the lines, nor the lines themselves forming any part of the claim.

1 Claim, 6 Drawing Sheets

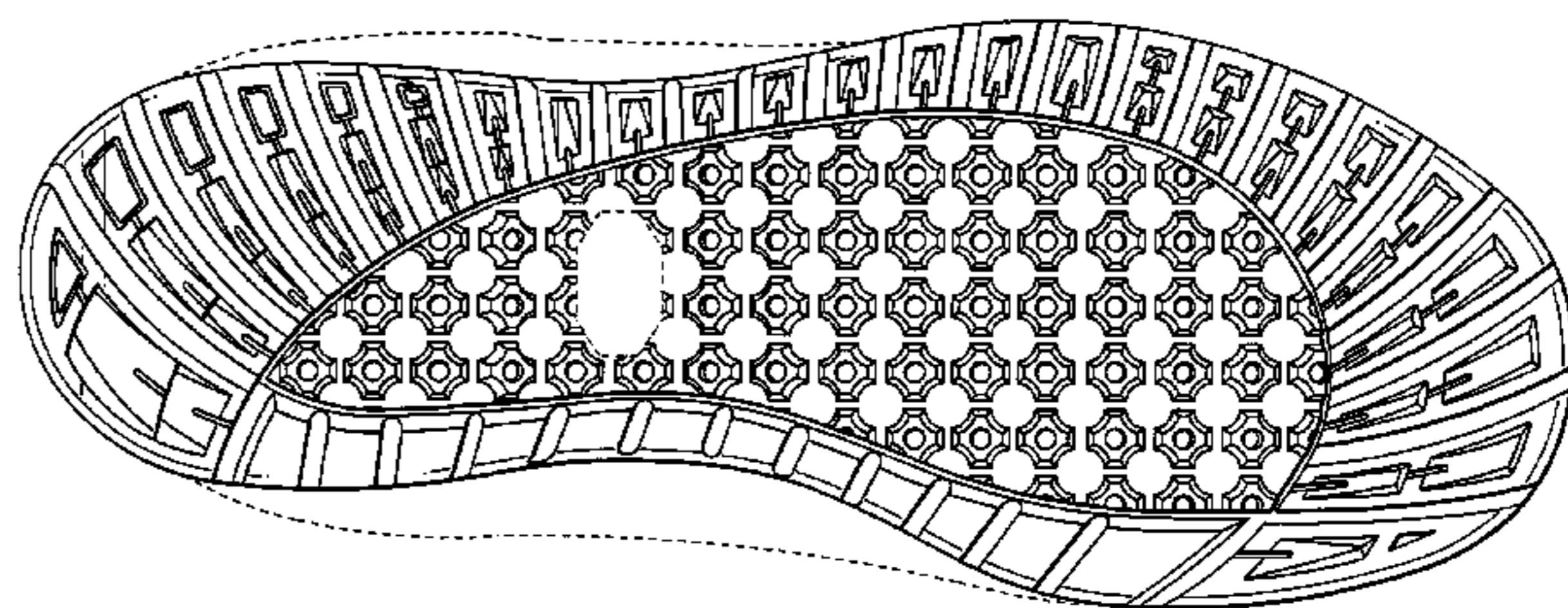
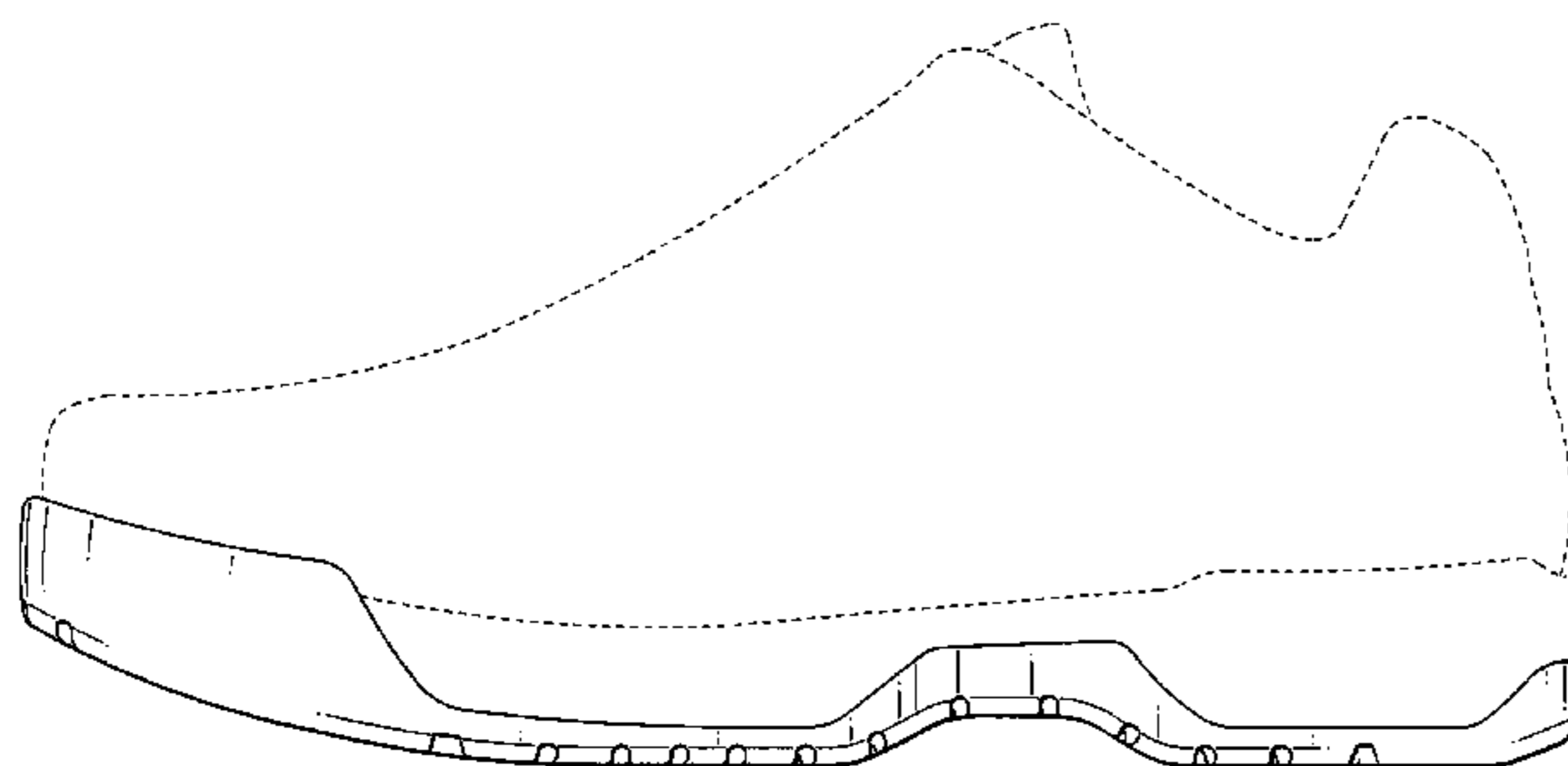

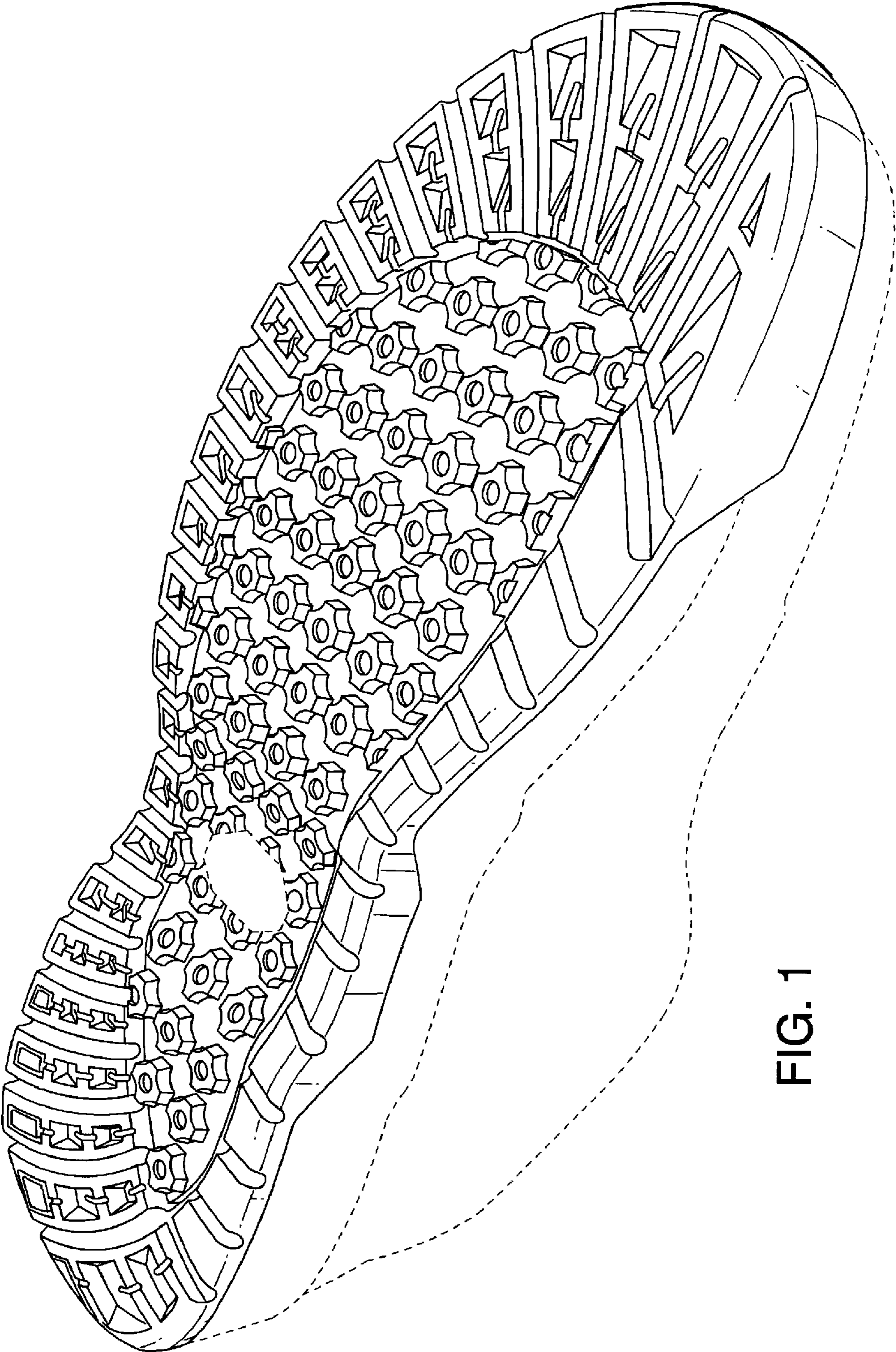

FIG. 1

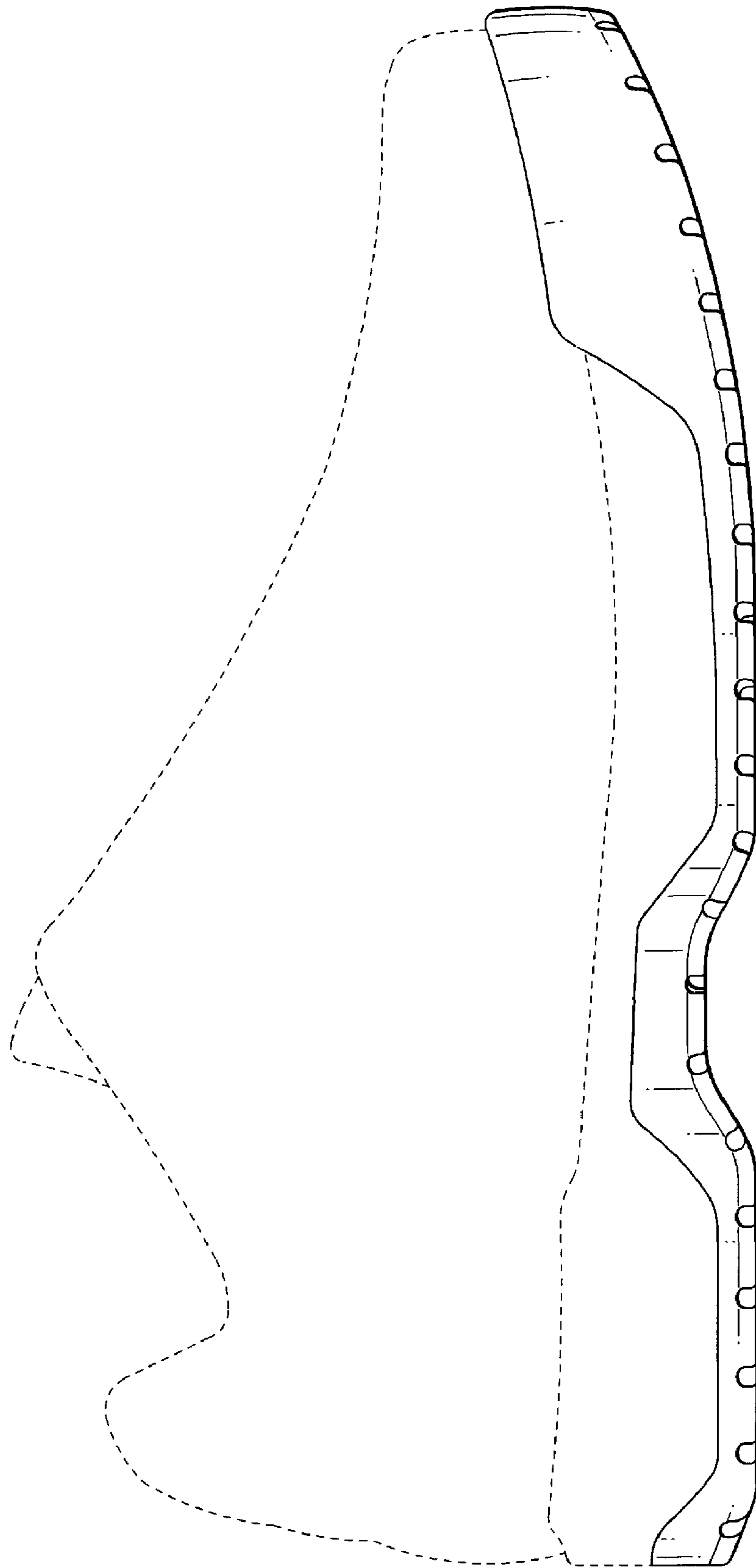

FIG. 2

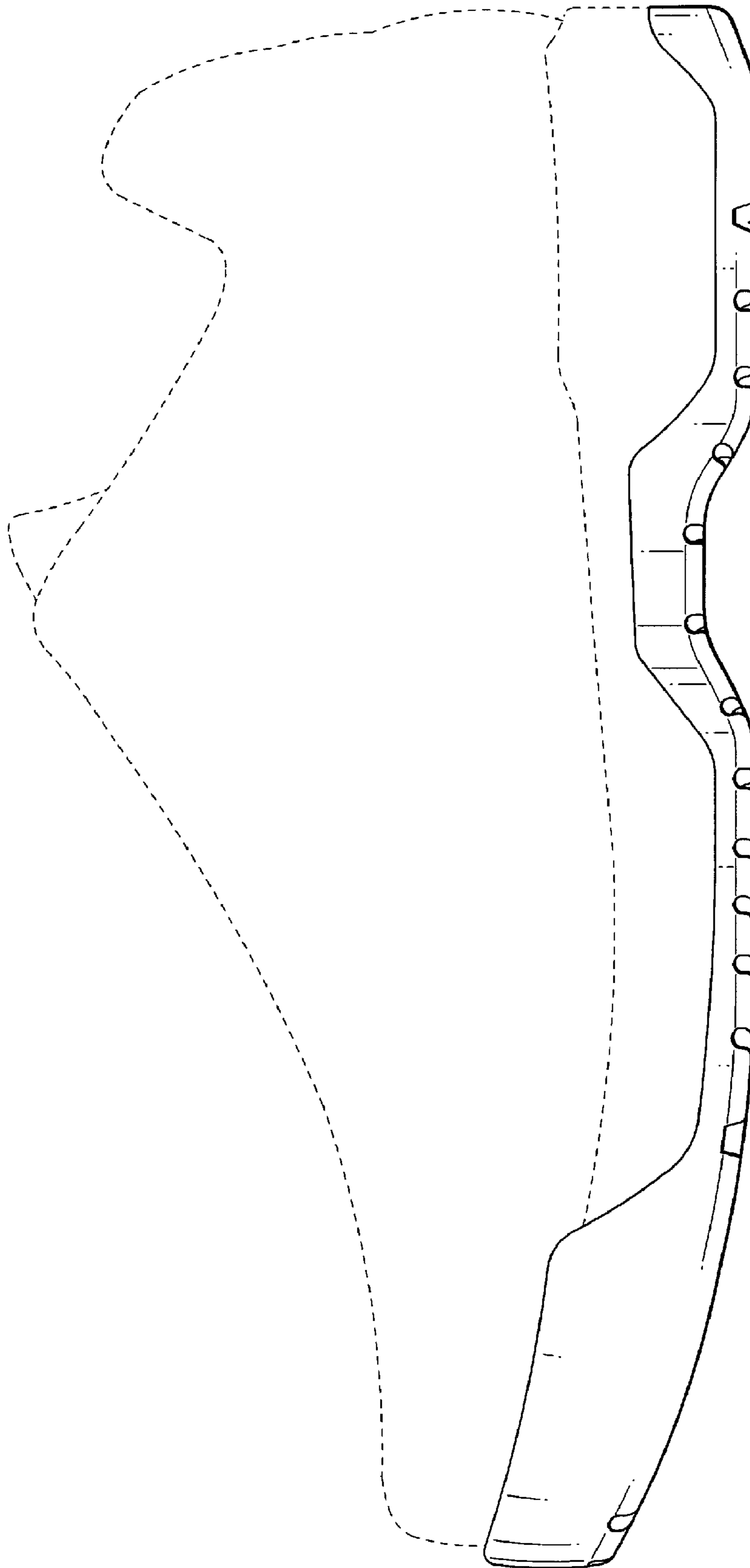

FIG. 3

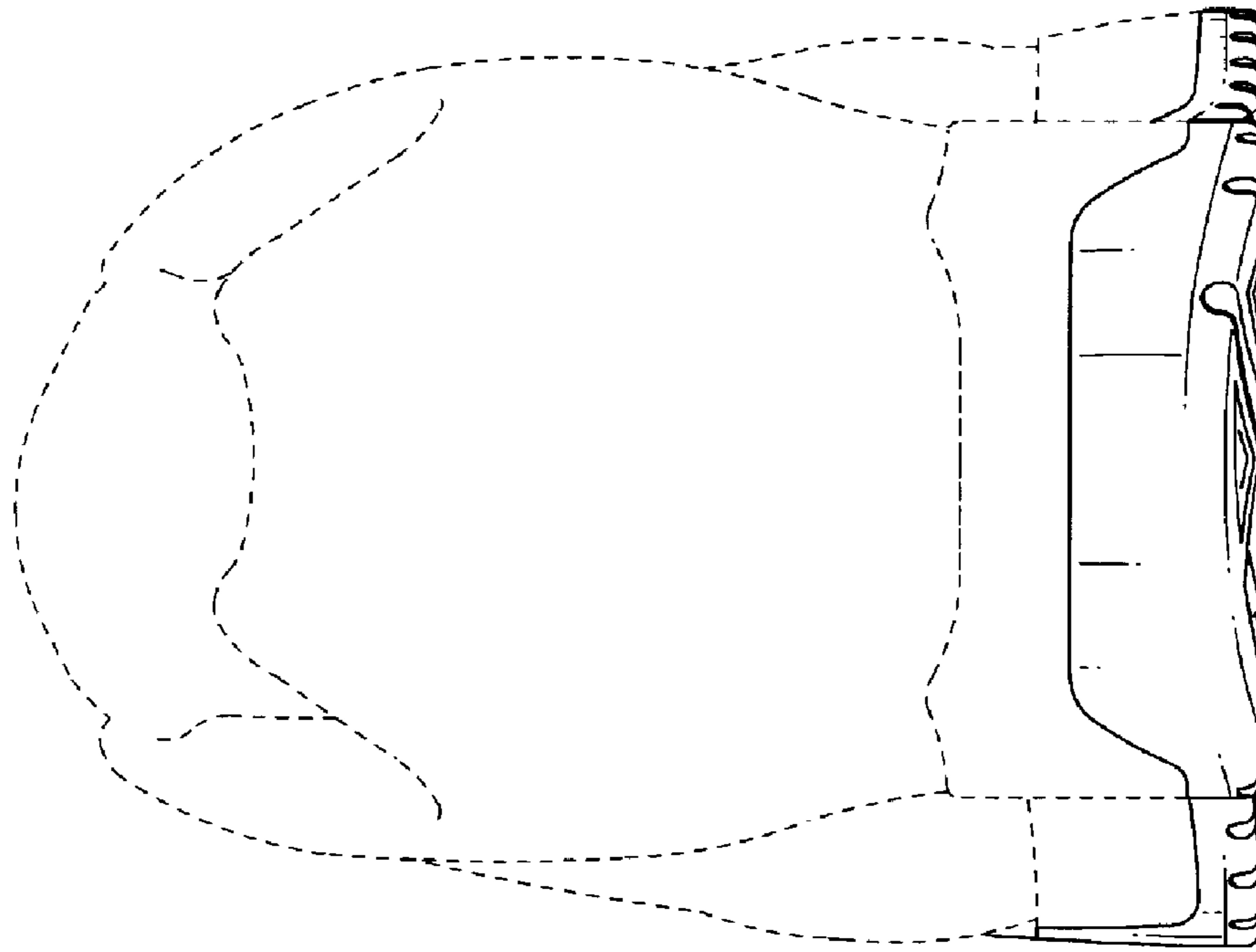

FIG. 5

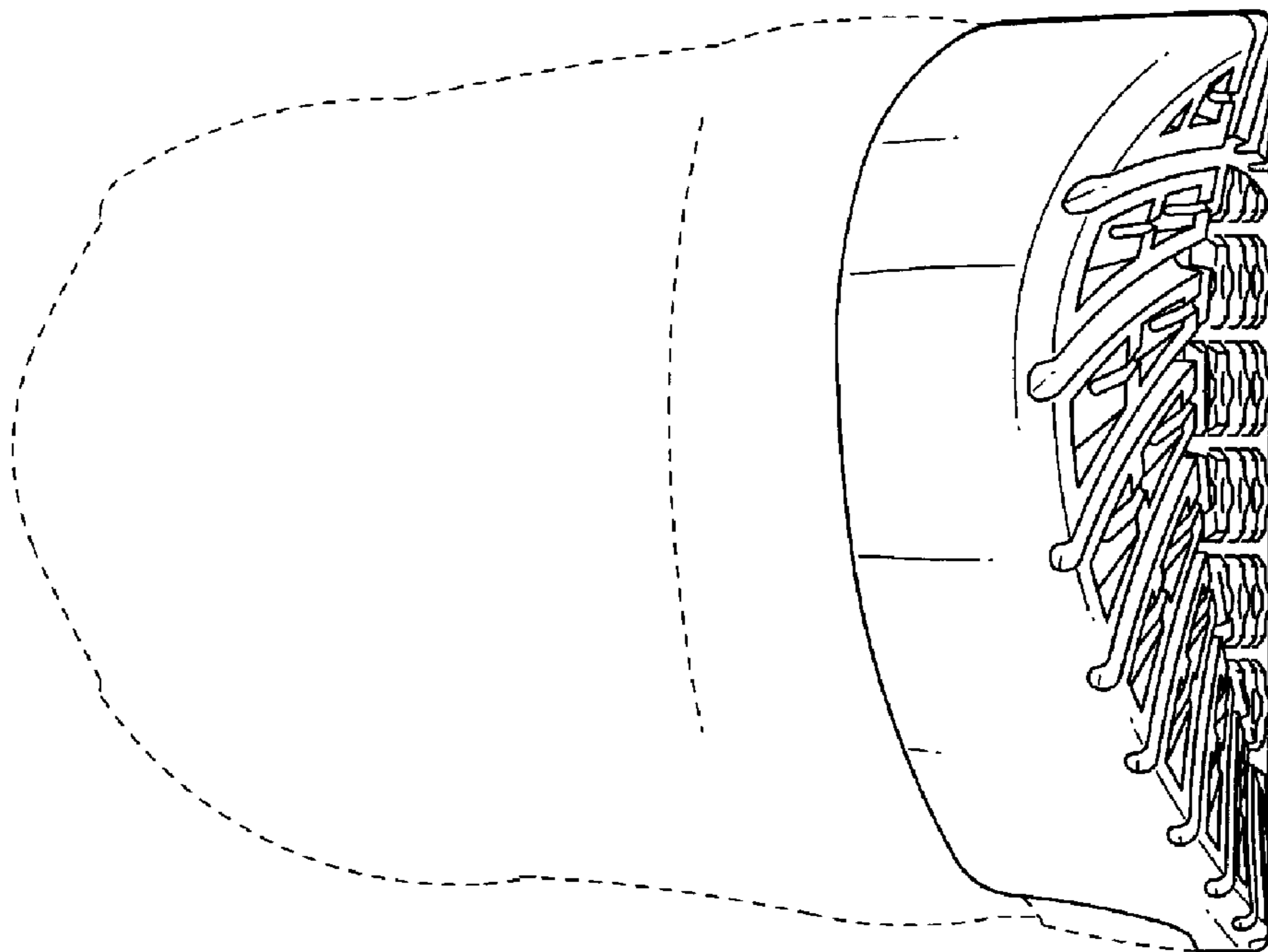

FIG. 4

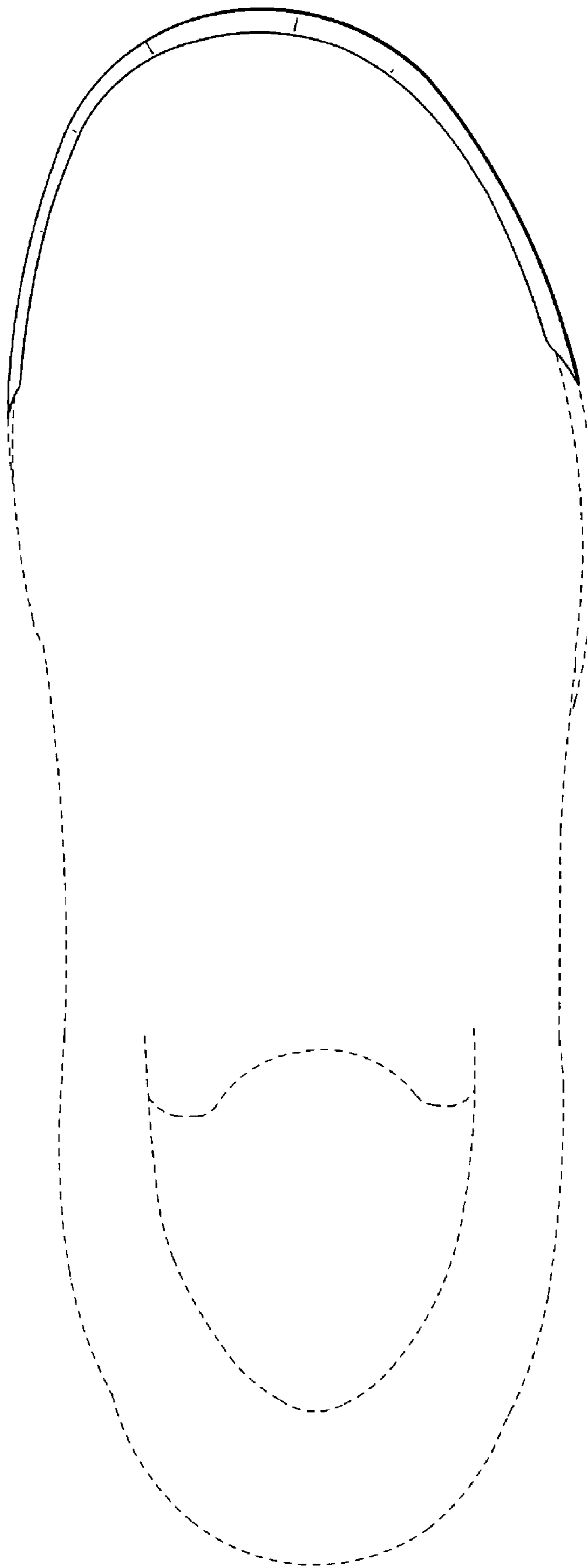

FIG. 6

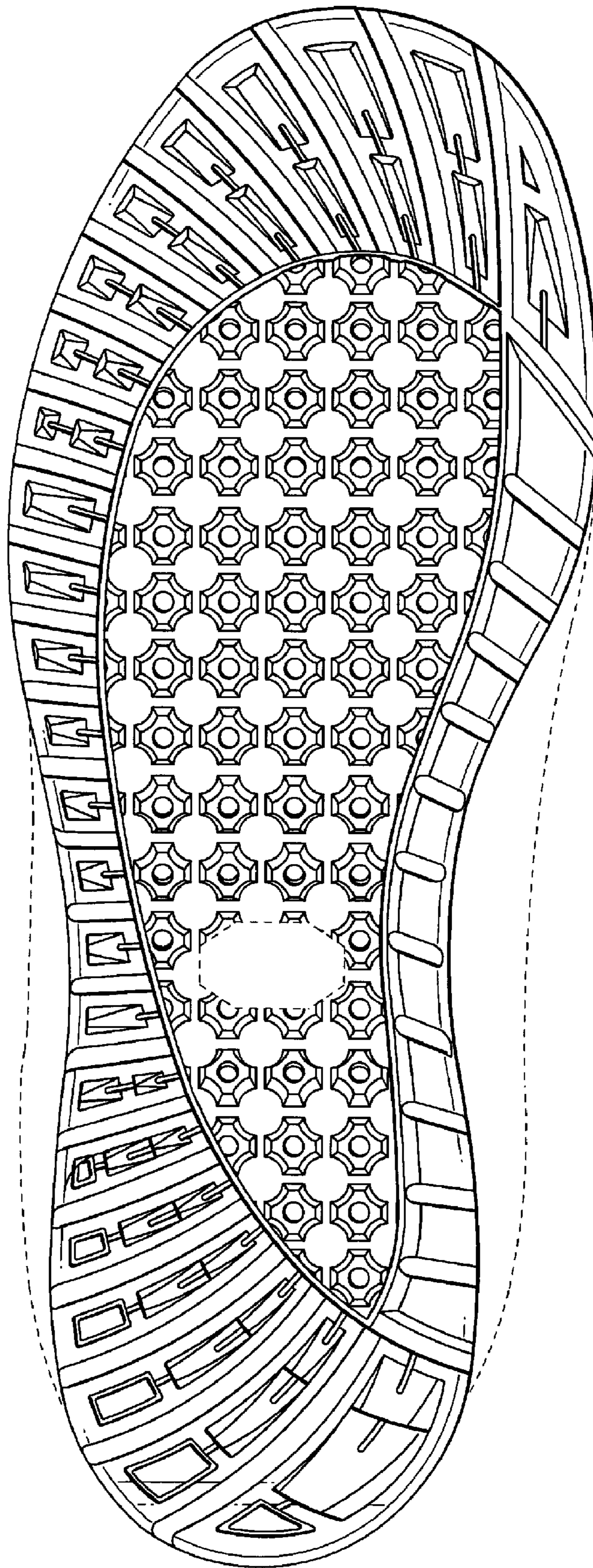

FIG. 7