



US00D603594S

(12) **United States Design Patent**
McClaskie

(10) **Patent No.:** **US D603,594 S**
(45) **Date of Patent:** **** Nov. 10, 2009**

(54) **OUTSOLE FOR A SHOE**
(75) Inventor: **Thomas E. McClaskie**, Bethlehem, PA
(US)
(73) Assignee: **Columbia Insurance Company**,
Omaha, NE (US)
(**) Term: **14 Years**
(21) Appl. No.: **29/331,475**
(22) Filed: **Jan. 27, 2009**

D549,432 S 8/2007 McClaskie
D554,331 S * 11/2007 Matis D2/952
D554,838 S 11/2007 McClaskie
D554,840 S 11/2007 McClaskie
D554,841 S * 11/2007 McClaskie D2/960
D555,338 S * 11/2007 McClaskie D2/952
D557,883 S * 12/2007 McClaskie D2/952
D557,885 S * 12/2007 McClaskie D2/953
D558,963 S * 1/2008 McClaskie D2/952
D564,184 S * 3/2008 Issler D2/896
D571,087 S * 6/2008 Dillenbeck et al. D2/953
D571,088 S * 6/2008 St-Louis et al. D2/953
D572,446 S * 7/2008 Schoenborn et al. D2/953
D593,740 S * 6/2009 McClaskie D2/957
2004/0098881 A1 * 5/2004 Flavio et al. 36/25 R

(51) **LOC (9) Cl.** **02-04**
(52) **U.S. Cl.** **D2/953; D2/951; D2/956**
(58) **Field of Classification Search** D2/902,
D2/951, 952, 953, 956, 957, 959, 960; 36/3 B,
36/22 R, 25 R, 28, 59 C
See application file for complete search history.

* cited by examiner

Primary Examiner—Celia A Murphy
(74) *Attorney, Agent, or Firm*—St. Onge Steward Johnston &
Reens LLC

(56) **References Cited**

(57) **CLAIM**

U.S. PATENT DOCUMENTS

The ornamental design for an outsole for a shoe, as shown and described.

D72,011 S * 2/1927 Grosjean D2/952
D367,952 S * 3/1996 Shea D2/908
D386,595 S * 11/1997 Teague D2/960
6,065,230 A * 5/2000 James 36/25 R
D459,064 S 6/2002 McClaskie
D465,079 S * 11/2002 Merceron D2/954
D468,083 S 1/2003 Morais
D472,037 S * 3/2003 Masullo D2/953
D474,584 S 5/2003 Matis
D489,520 S * 5/2004 Matis et al. D2/952
6,836,979 B2 * 1/2005 Flavio et al. 36/103
D501,707 S 2/2005 Nakano
D513,840 S 1/2006 Urie et al.
D513,842 S * 1/2006 Paytavi D2/957
D515,790 S * 2/2006 Romano et al. D2/952
D529,265 S * 10/2006 Corbi Rico D2/957
D545,534 S 7/2007 McClaskie
D548,935 S 8/2007 McClaskie

DESCRIPTION

FIG. 1 is a bottom perspective view of an outsole for a shoe in accordance with my new design;
FIG. 2 is a bottom view thereof;
FIG. 3 is a left side view thereof;
FIG. 4 is a right side view thereof;
FIG. 5 is a front view thereof; and,
FIG. 6 is a rear view thereof.

The broken lines shown in each arch area of FIGS. 1–2 represent boundaries of the design with the lines themselves and the areas within them forming no part of the claim.

1 Claim, 4 Drawing Sheets

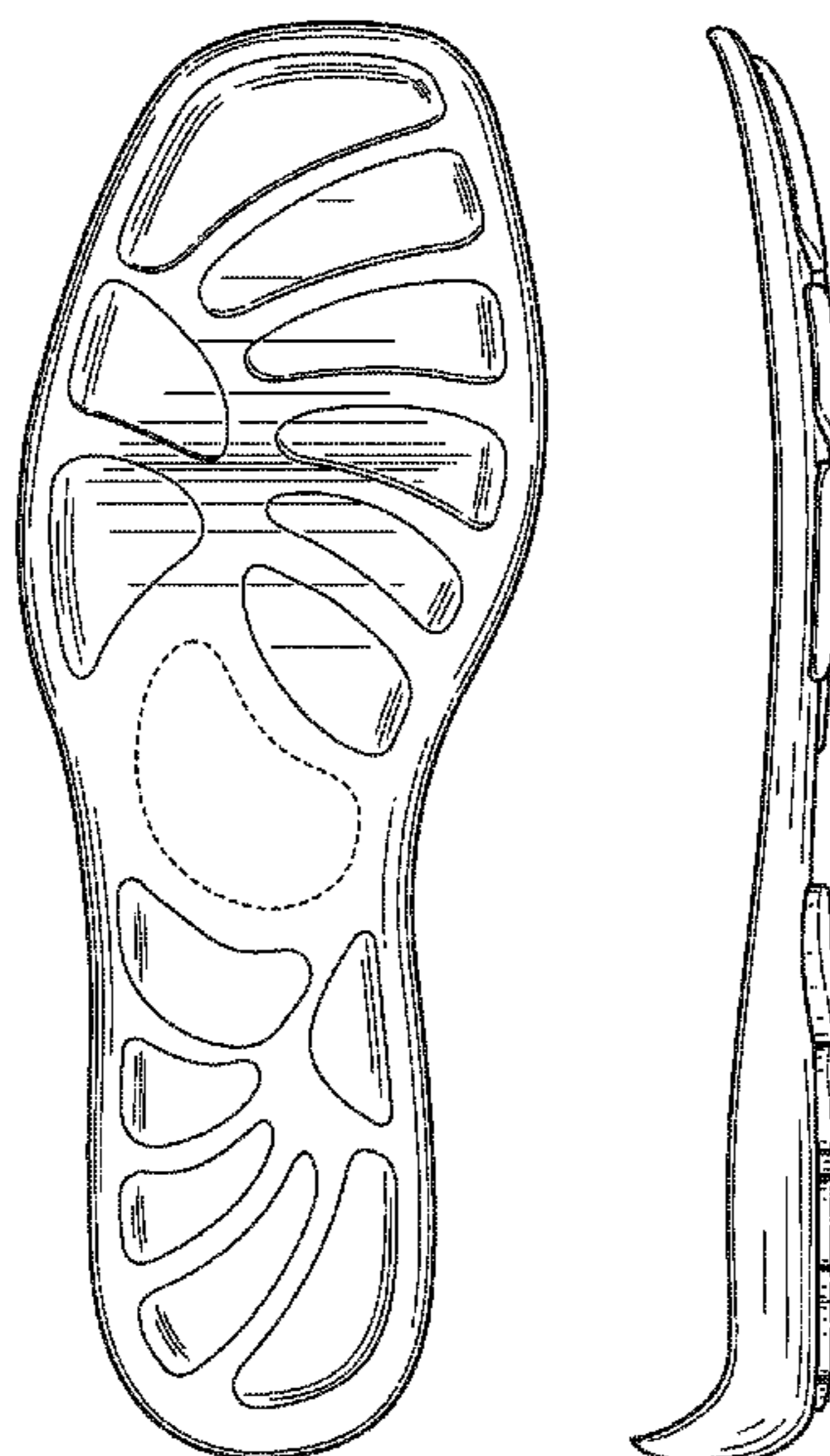

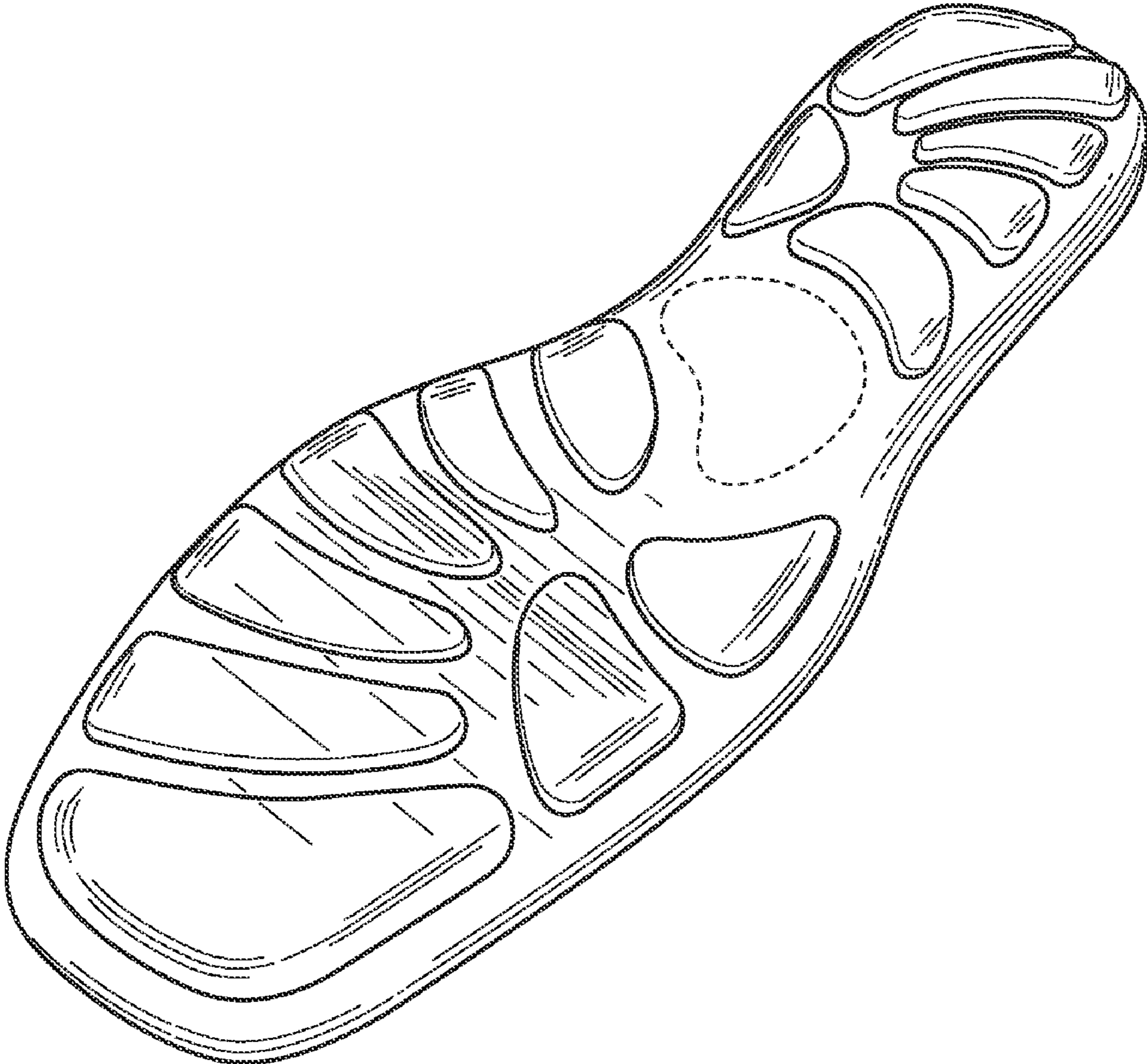

FIG. 1

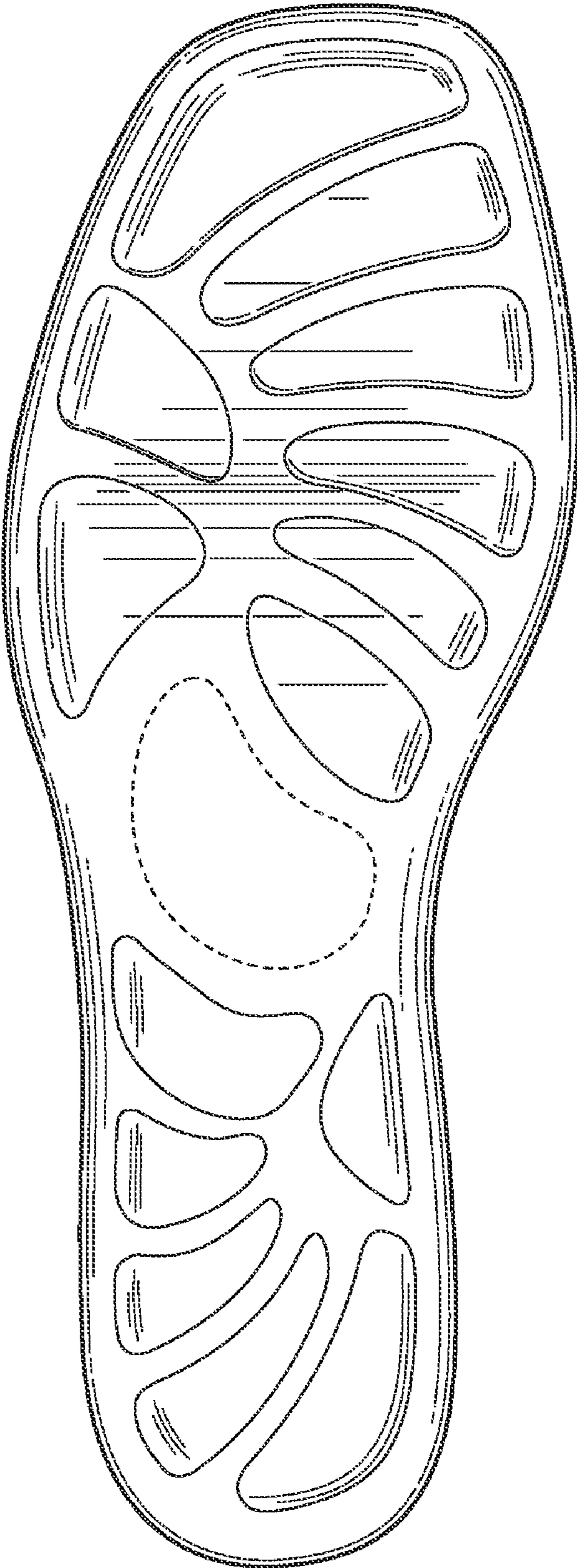

FIG. 2

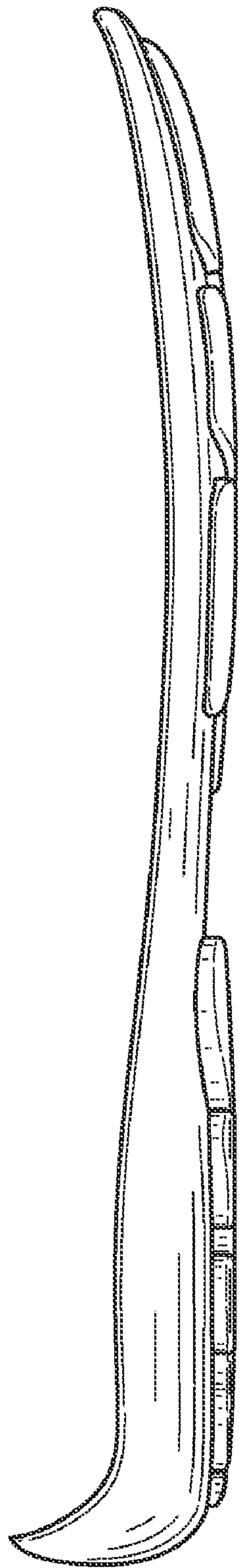

FIG. 3



FIG. 4

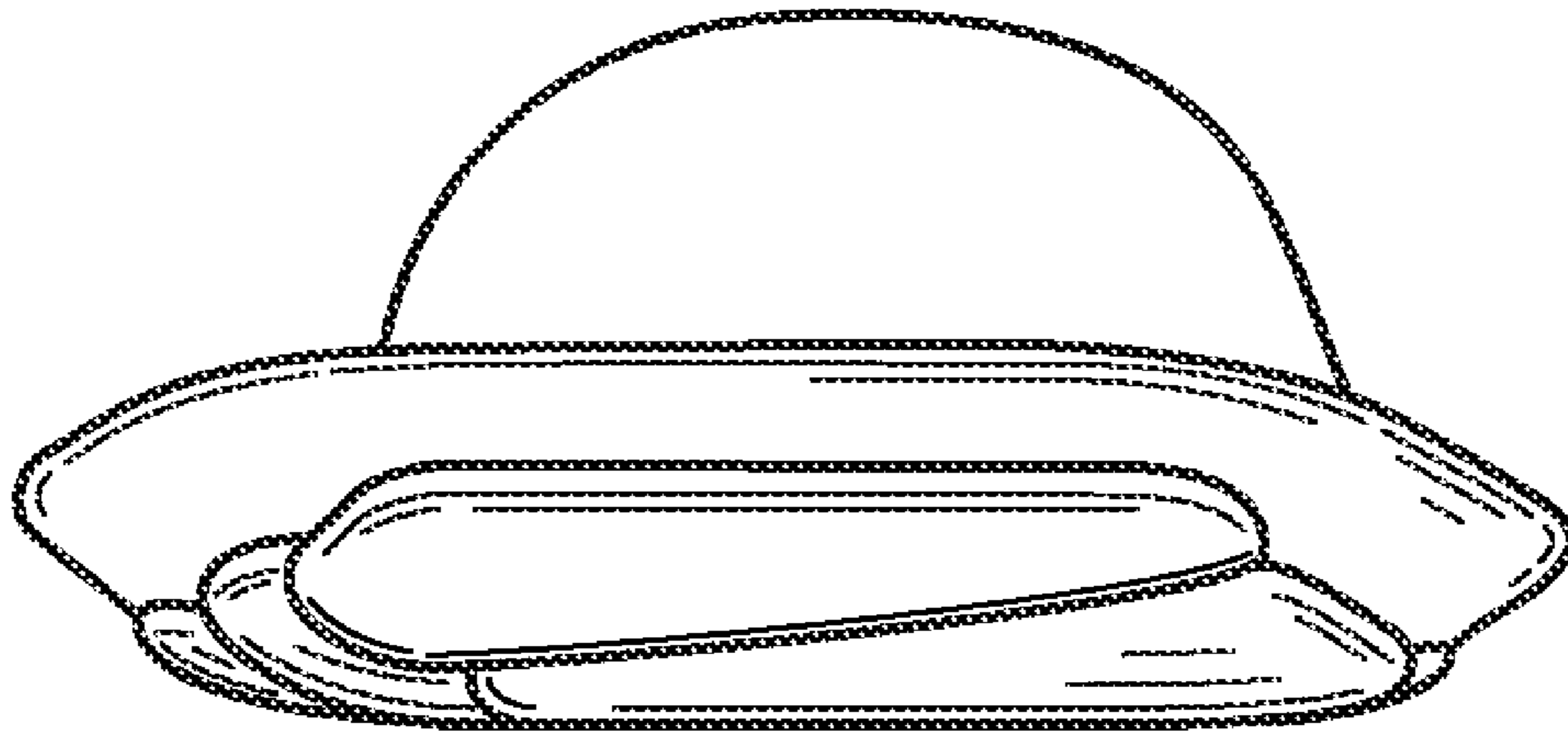

FIG. 5

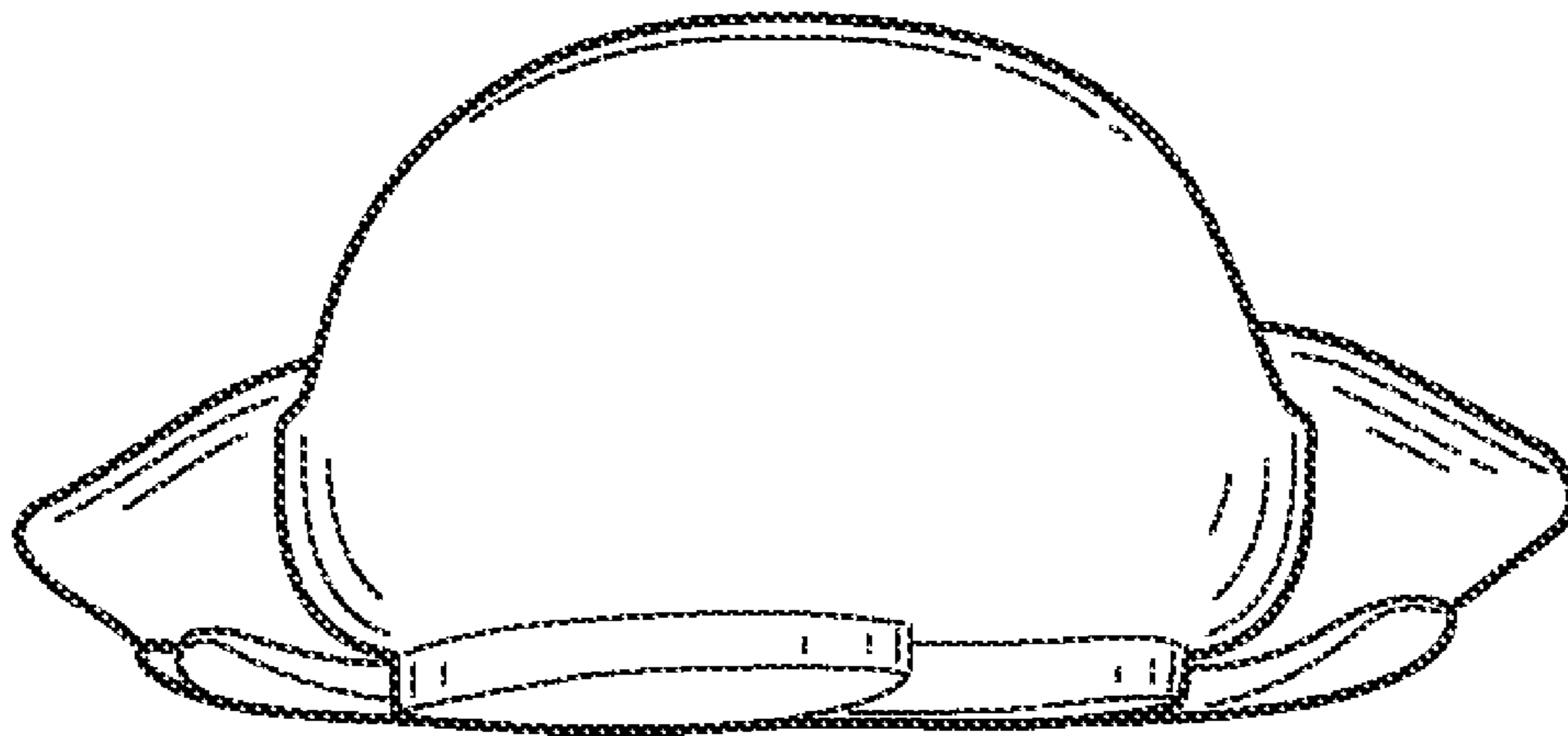

FIG. 6