



US00D603590S

(12) **United States Design Patent**
McClaskie

(10) **Patent No.:** **US D603,590 S**

(45) **Date of Patent:** **** Nov. 10, 2009**

(54) **OUTSOLE FOR A SHOE**

(75) Inventor: **Thomas E. McClaskie**, Bethlehem, PA
(US)

(73) Assignee: **Columbia Insurance Company**,
Omaha, NE (US)

(**) Term: **14 Years**

(21) Appl. No.: **29/331,846**

(22) Filed: **Feb. 3, 2009**

(51) **LOC (9) Cl.** **02-04**

(52) **U.S. Cl.** **D2/952; D2/951; D2/953**

(58) **Field of Classification Search** D2/902,
D2/951, 952, 953, 956, 957, 959, 960; 36/3 B,
36/22 R, 25 R, 28, 59 C

See application file for complete search history.

(56) **References Cited**

U.S. PATENT DOCUMENTS

D248,588 S *	7/1978	Montague, Jr.	D5/65
D255,134 S *	5/1980	Tingey	D21/614
D367,952 S *	3/1996	Shea	D2/908
D369,640 S *	5/1996	Woody, II	D22/125
D435,327 S *	12/2000	Schallip	D1/110
D452,204 S *	12/2001	Wrob	D12/162
D474,584 S *	5/2003	Matis	D2/953
D497,468 S	10/2004	McClaskie	
D507,098 S *	7/2005	McClaskie	D2/960
D513,840 S	1/2006	Urie et al.	
D546,530 S *	7/2007	McClaskie	D2/952
D551,832 S	10/2007	Scott	
D553,831 S *	10/2007	McClaskie	D2/952
D554,838 S	11/2007	McClaskie	

D558,963 S	1/2008	McClaskie	
D559,507 S	1/2008	McClaskie	
D564,184 S *	3/2008	Issler	D2/896
D565,536 S	4/2008	Obata	
D569,083 S	5/2008	McClaskie	
D571,087 S *	6/2008	Dillenbeck et al.	D2/953
D587,438 S *	3/2009	McClaskie	D2/952
D590,141 S *	4/2009	McClaskie	D2/952
D591,942 S *	5/2009	McClaskie	D2/952

* cited by examiner

Primary Examiner—Celia A Murphy

(74) *Attorney, Agent, or Firm*—St. Onge Steward Johnston & Reens LLC

(57) **CLAIM**

The ornamental design for an outsole for a shoe, as shown and described.

DESCRIPTION

FIG. 1 is a bottom perspective view of an outsole for a shoe in accordance with my new design;

FIG. 2 is a bottom view thereof;

FIG. 3 is a left side view thereof;

FIG. 4 is a right view thereof;

FIG. 5 is a front view thereof;

FIG. 6 is a rear view thereof; and,

FIG. 7 is an enlarged perspective view of the area labeled “7” in FIG. 1.

The broken lines shown in each arch area of FIGS. 1–4 represent boundaries of the design with the lines themselves and the areas within them forming no part of the claim.

1 Claim, 5 Drawing Sheets

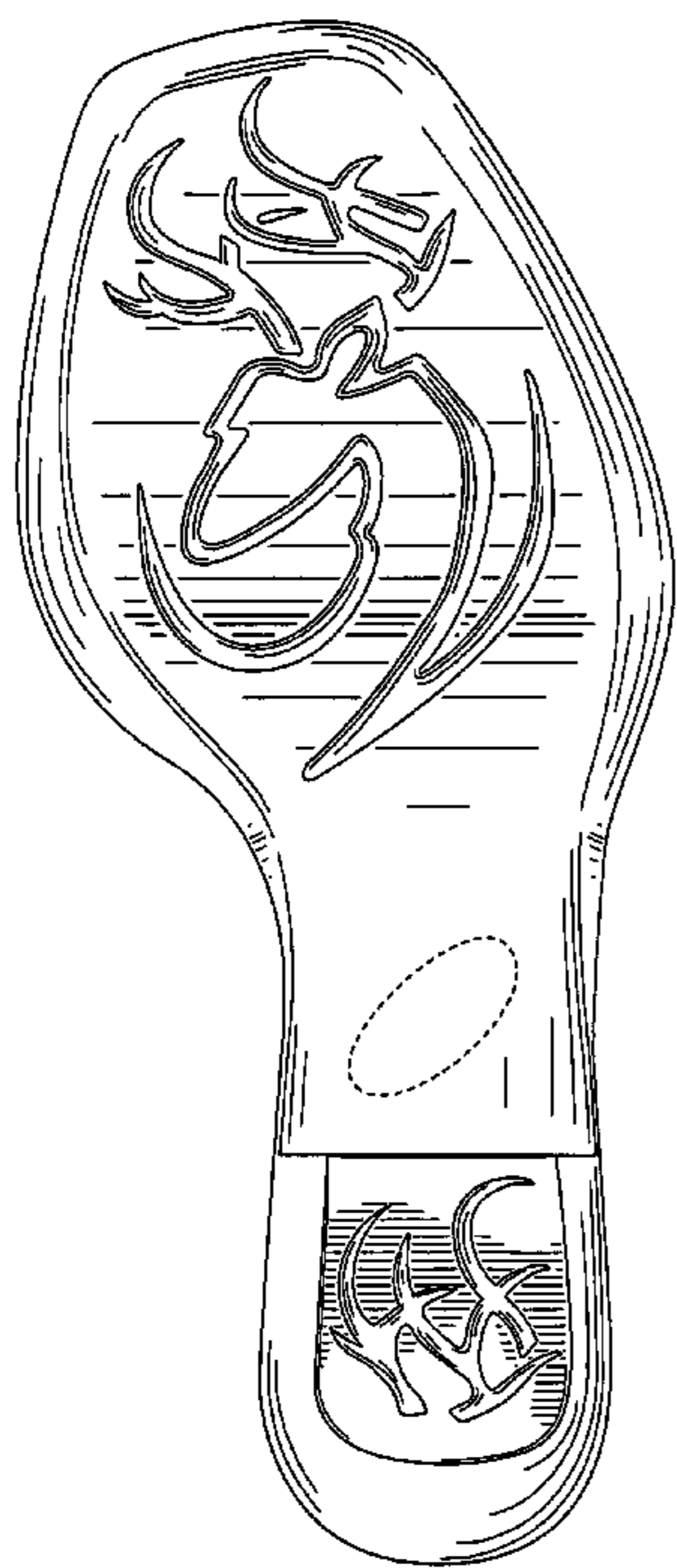

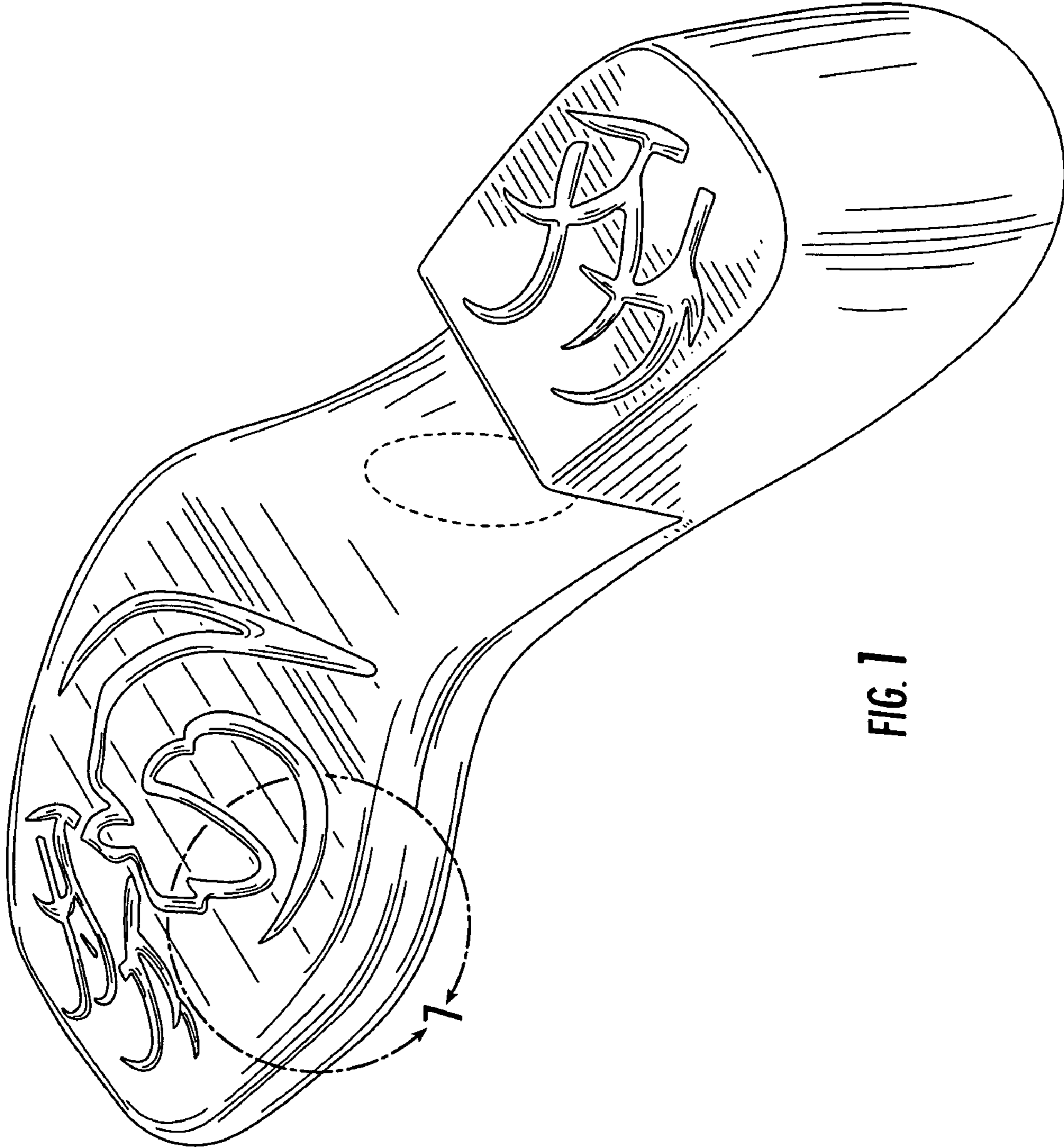

FIG. 1

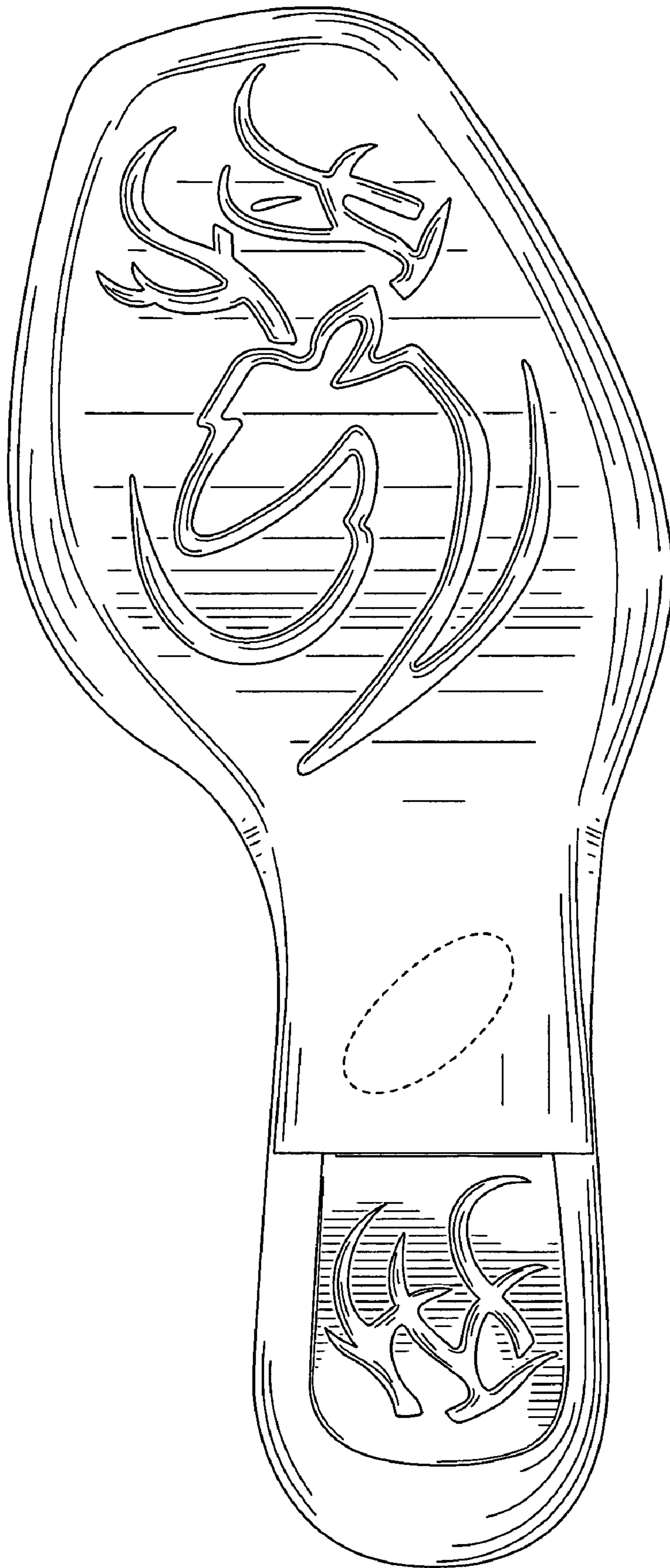

FIG. 2



FIG. 3

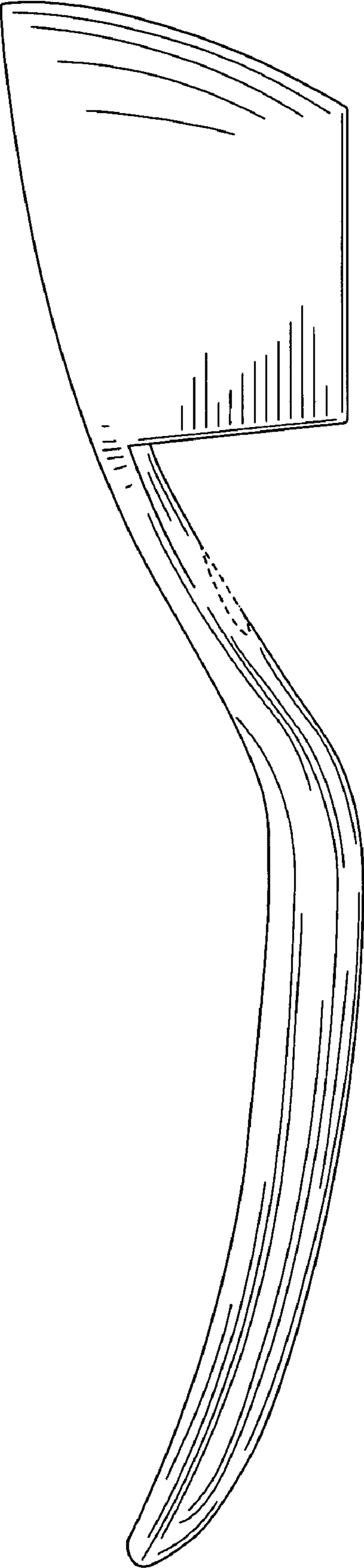

FIG. 4

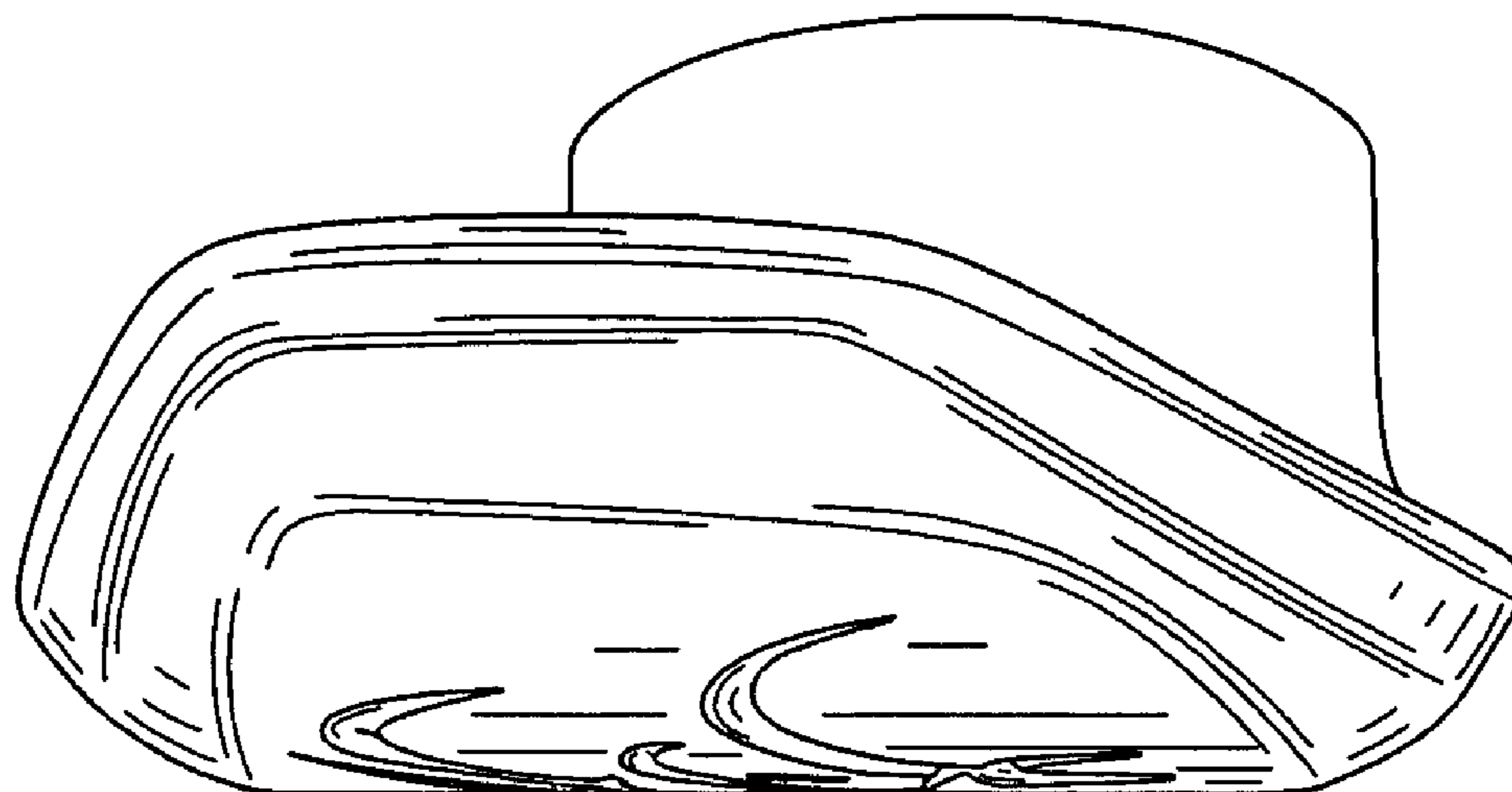

FIG. 5

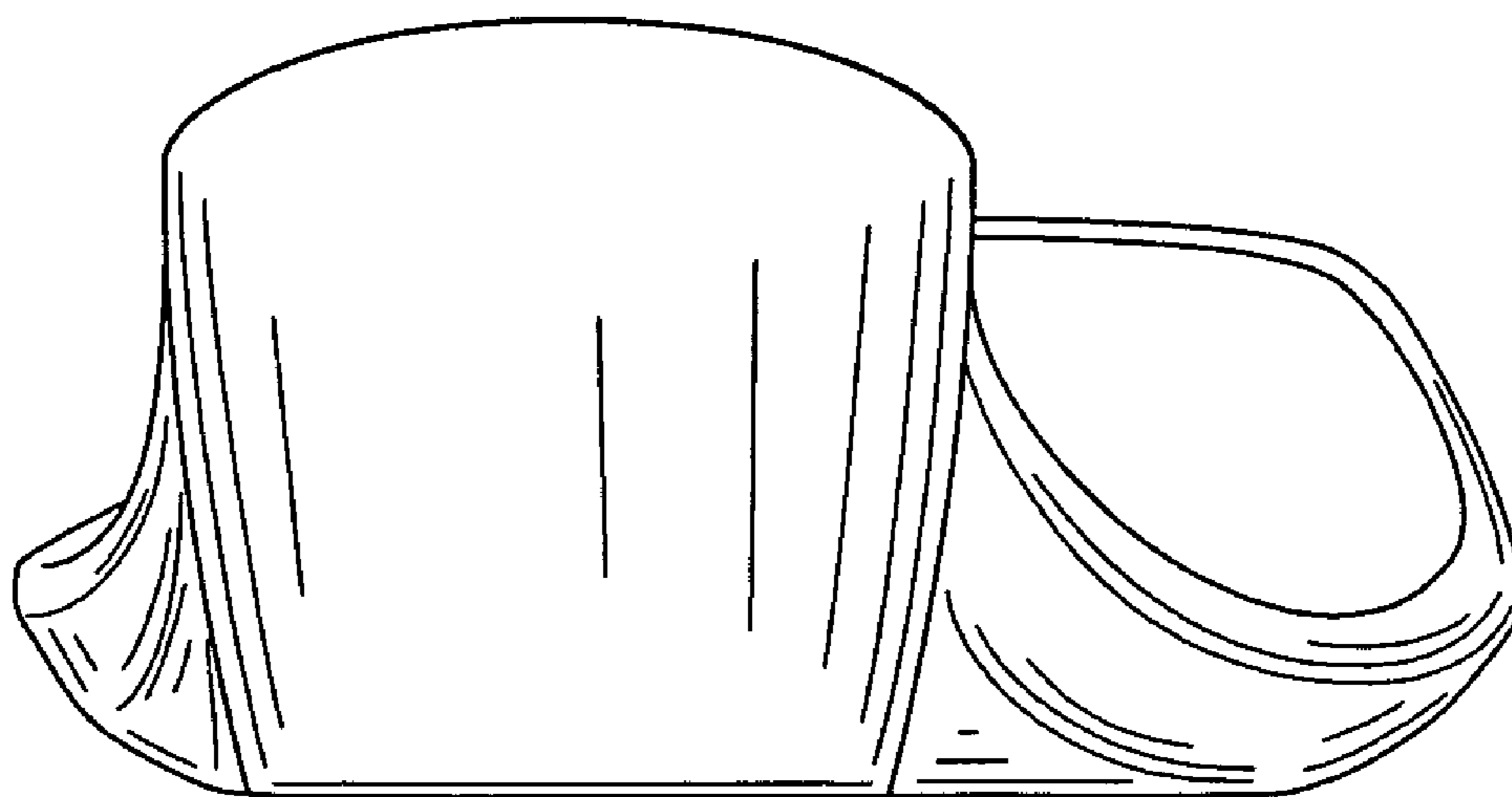

FIG. 6

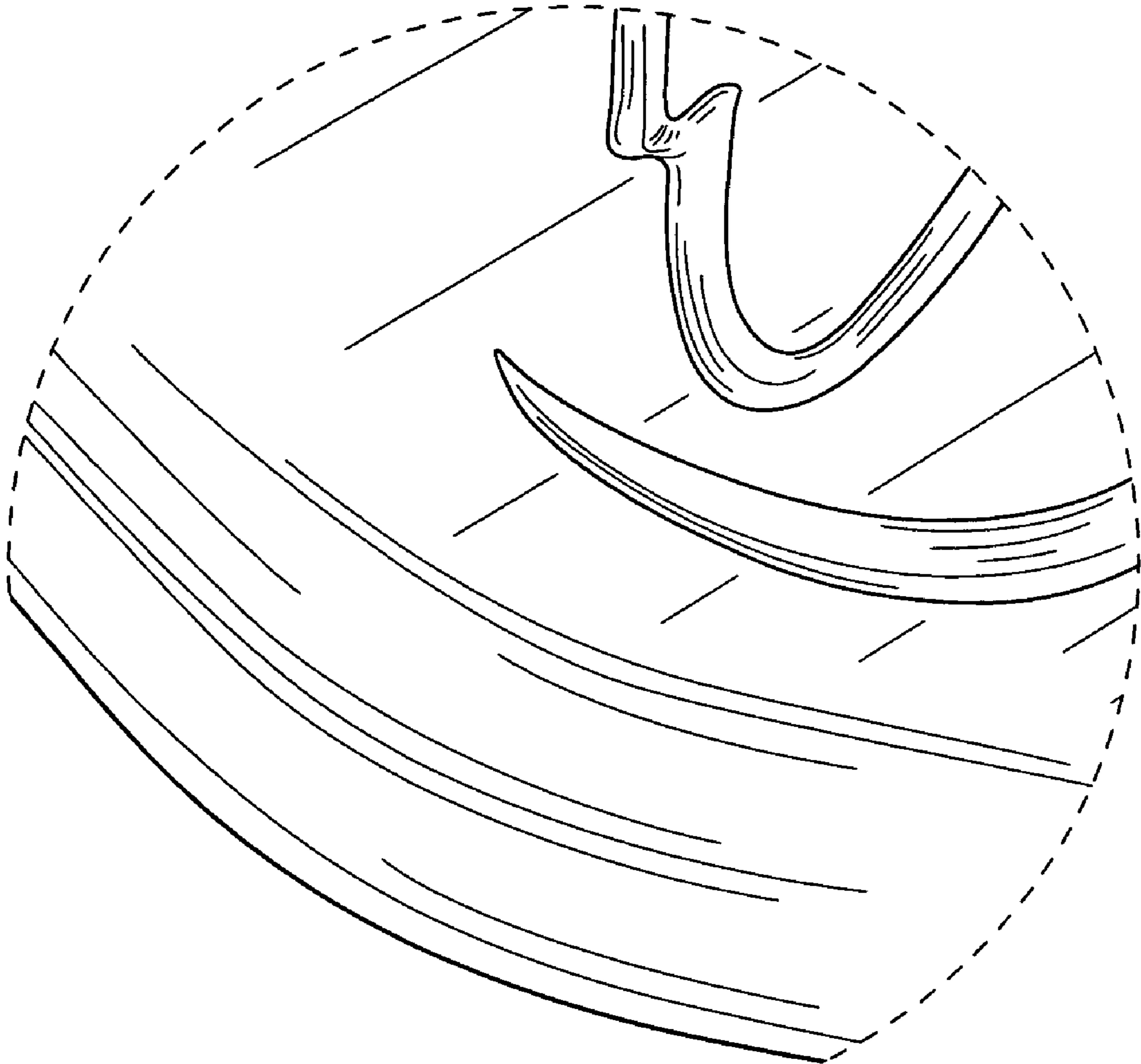

FIG. 7