



US00D603588S

(12) **United States Design Patent**
McClaskie

(10) **Patent No.:** **US D603,588 S**

(45) **Date of Patent:** **** Nov. 10, 2009**

- (54) **OUTSOLE FOR A SHOE**
 - (75) Inventor: **Thomas E. McClaskie**, Bethlehem, PA (US)
 - (73) Assignee: **Columbia Insurance Company**, Omaha, NE (US)
 - (**) Term: **14 Years**
 - (21) Appl. No.: **29/299,769**
 - (22) Filed: **Jan. 4, 2008**
 - (51) **LOC (9) Cl.** **02-04**
 - (52) **U.S. Cl.** **D2/950; D2/916; D2/918**
 - (58) **Field of Classification Search** D2/896,
D2/926–927, 946–947, 949–950, 961, 964–965,
D2/977; 36/103, 3 B, 7.3, 22 R, 24.5, 25 R,
36/32 R
- See application file for complete search history.

(56) **References Cited**

U.S. PATENT DOCUMENTS

1,974,543 A	9/1934	Reymond	12/142
2,046,217 A	6/1936	Strauss	36/72
2,079,237 A	5/1937	Allard	36/2
2,160,768 A	5/1939	Wasser	36/72
2,344,069 A	3/1944	Wasser	36/72
2,611,978 A *	9/1952	Joyce, Jr.	36/19.5
3,091,871 A	6/1963	Tronche	36/72
3,175,310 A	3/1965	MacQuaid	36/72
3,175,311 A	3/1965	MacQuaid	36/72
3,191,321 A	6/1965	Brutting	36/72
3,213,551 A	10/1965	Krauss	36/72
3,407,518 A	10/1968	MacQuaid et al.	36/72
3,525,165 A	8/1970	Randall, Jr.	36/2.5
3,561,142 A	2/1971	Streit, Sr. et al.	36/72
D256,518 S	8/1980	Moesle	D2/320
4,231,170 A	11/1980	Griswold	36/72
4,366,629 A	1/1983	Scherz	36/4
4,562,652 A	1/1986	Hensler	36/102
4,908,963 A	3/1990	Krajcir et al.	36/77
4,995,174 A	2/1991	Hong et al.	36/72
5,048,203 A	9/1991	Kling	36/72
5,185,944 A	2/1993	Okajima	36/45
D335,953 S	6/1993	Tyng	D2/320
D345,453 S	3/1994	Carpenter	D2/955
5,499,459 A	3/1996	Tomaro	36/10

5,526,584 A	6/1996	Bleimhofer et al.	36/10
D381,494 S	7/1997	Anderson	D2/959
D384,798 S	10/1997	Gray	D2/964
5,738,937 A	4/1998	Baychar	428/316.6
D402,449 S	12/1998	Robinson et al.	D2/951
D430,968 S	9/2000	Carroll	D2/962
6,161,315 A	12/2000	Dalton	36/134
D458,740 S *	6/2002	McClaskie	D2/957
D468,083 S	1/2003	Morais	D2/960
D483,555 S	12/2003	Robinson, Jr. et al.	D2/954
D487,618 S *	3/2004	Amado et al.	D2/960
D497,243 S *	10/2004	McClaskie	D2/951
D501,707 S	2/2005	Nakano	D2/959
D533,334 S *	12/2006	McClaskie	D2/956
D538,017 S *	3/2007	McClaskie	D2/959
D539,015 S *	3/2007	McClaskie	D2/960
D541,019 S *	4/2007	McClaskie	D2/951
D542,514 S *	5/2007	Amado et al.	D2/946
D545,034 S *	6/2007	Amado et al.	D2/946
D548,936 S *	8/2007	McClaskie	D2/957
D561,435 S *	2/2008	McClaskie	D2/956
D575,943 S *	9/2008	del Biondi et al.	D2/927

* cited by examiner

Primary Examiner—Ian Simmons

Assistant Examiner—Dana L Sipos

(74) *Attorney, Agent, or Firm*—St. Onge Steward Johnston & Reens LLC

(57) **CLAIM**

The ornamental design for outsole for a shoe, as shown and described.

DESCRIPTION

FIG. 1 is a bottom perspective view of an outsole for a shoe showing my new design;

FIG. 2 is a bottom view thereof;

FIG. 3 is a right side view thereof;

FIG. 4 is a left side view thereof;

FIG. 5 is a front view thereof; and,

FIG. 6 is a rear view thereof.

The broken lines shown in the arch area of FIGS. 1–2 represent boundaries of the design with the lines themselves and the areas within them forming no part of the claim.

1 Claim, 4 Drawing Sheets

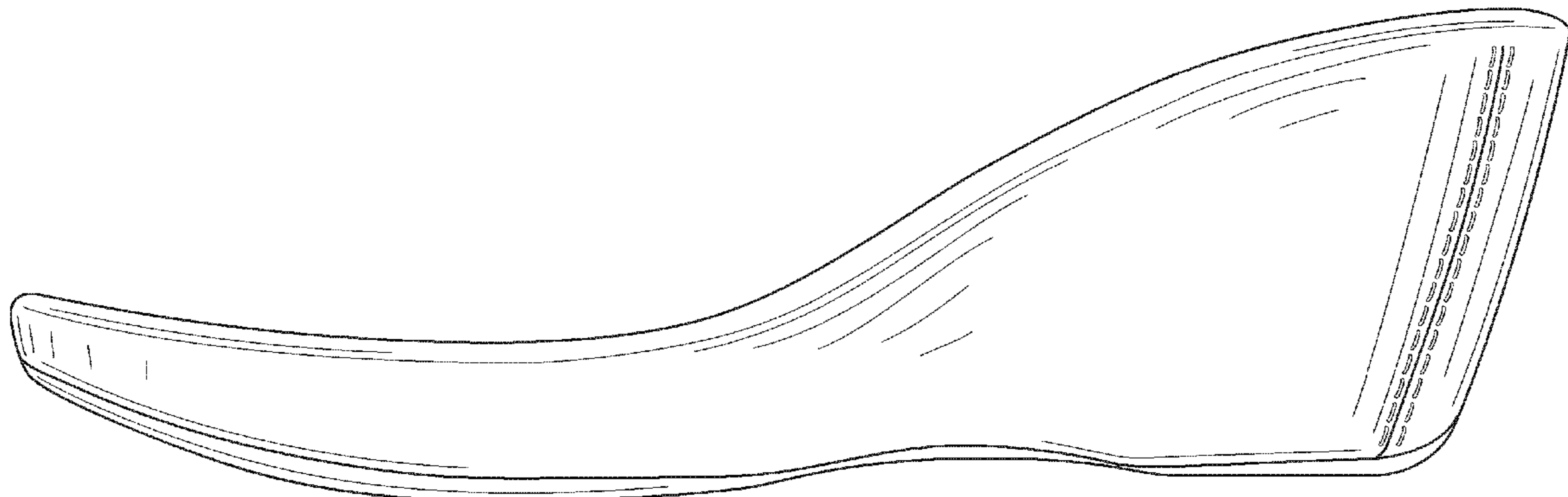

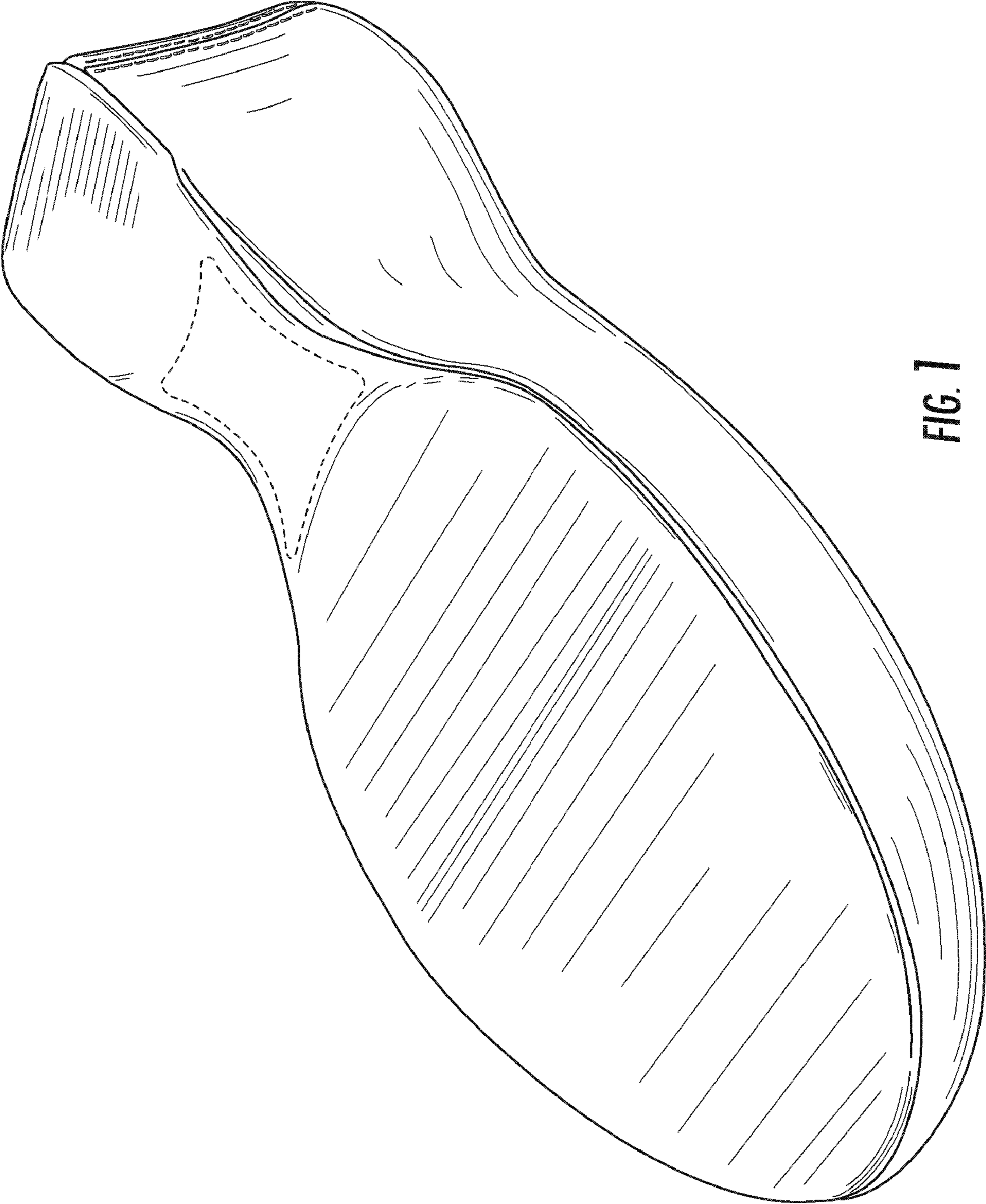

FIG. 1

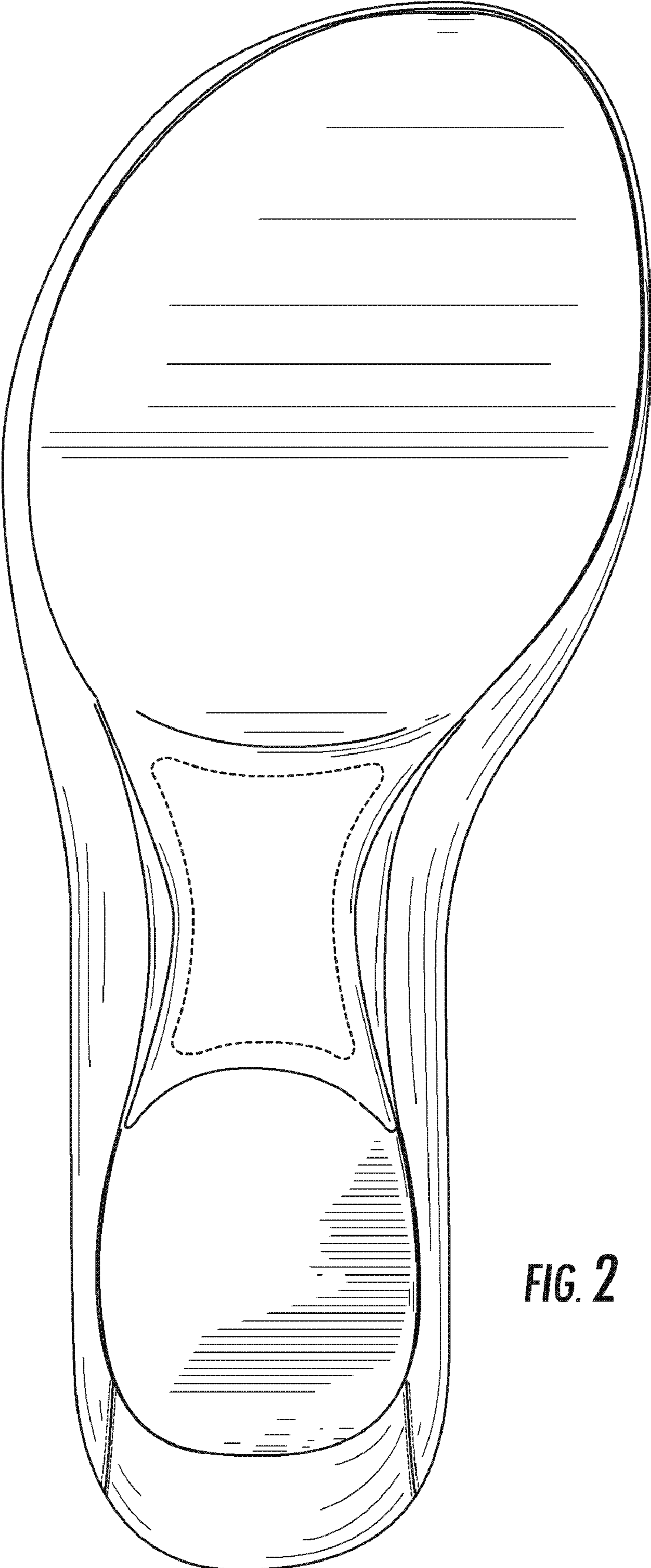

FIG. 2



FIG. 3

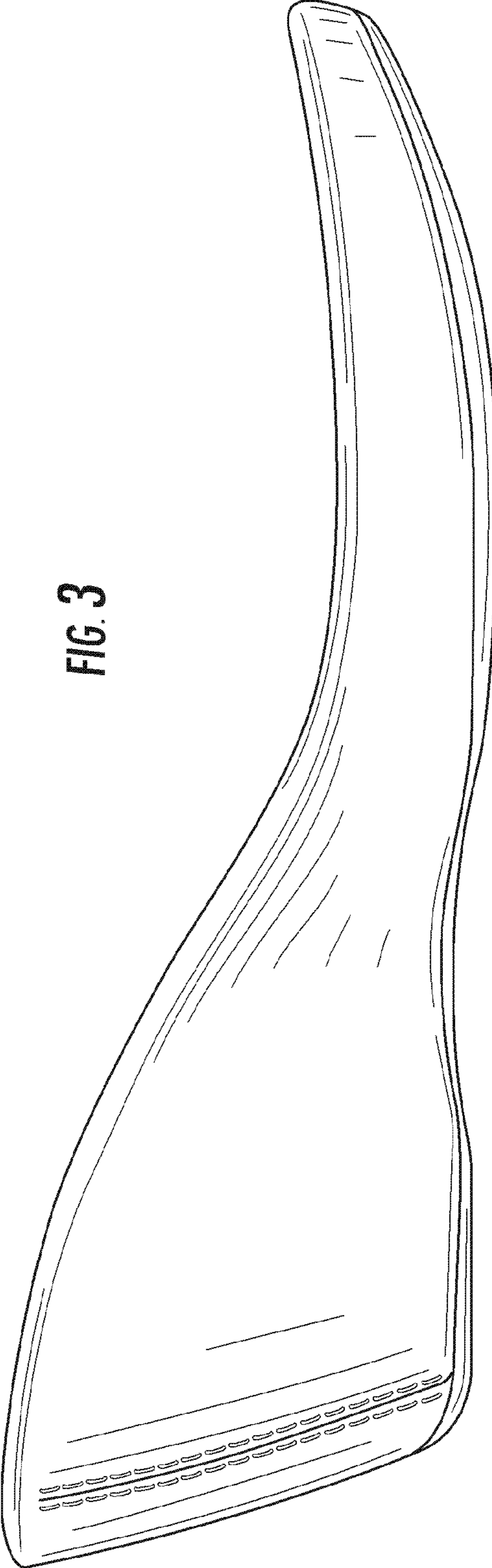

FIG. 4

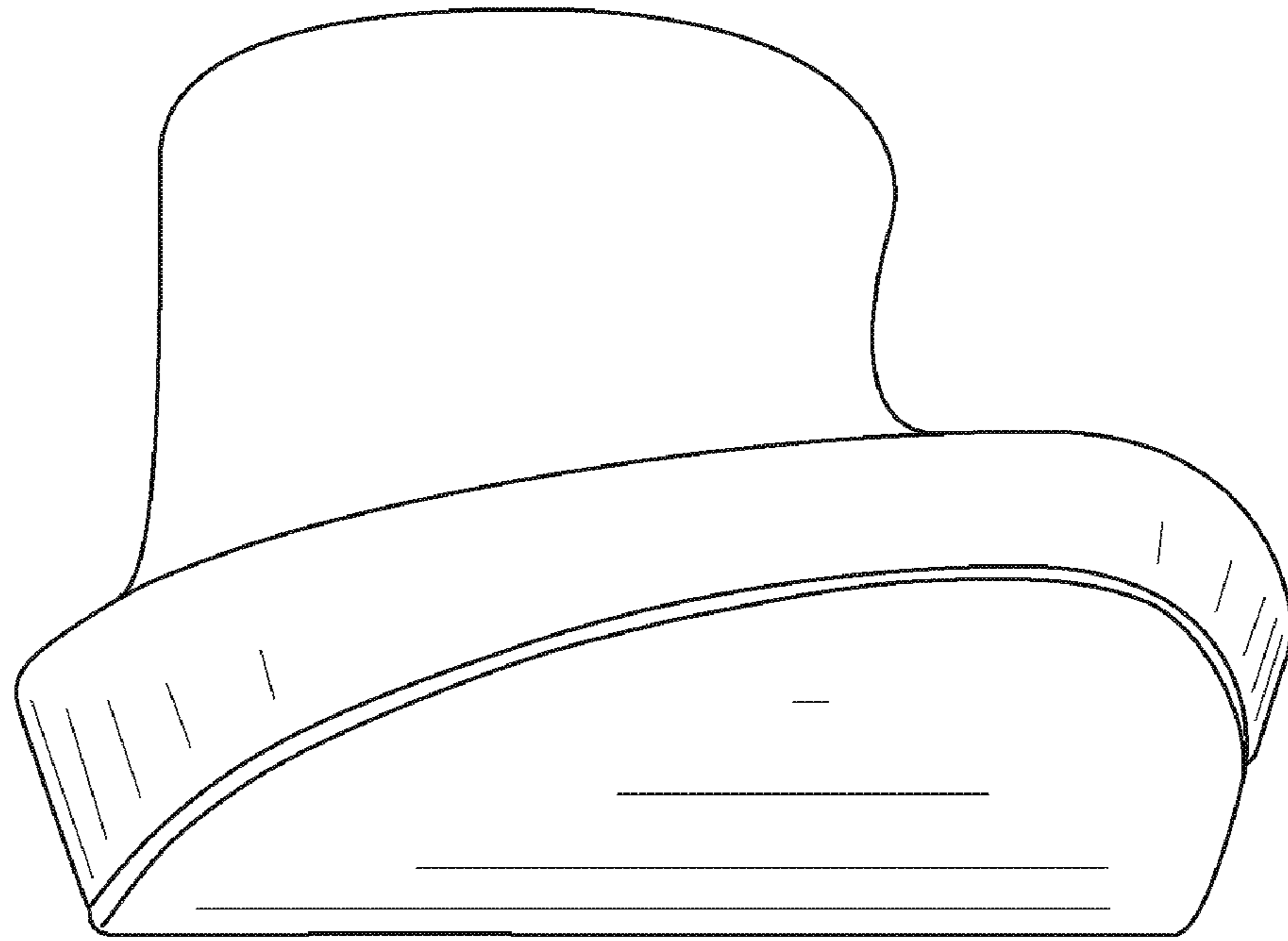

FIG. 5

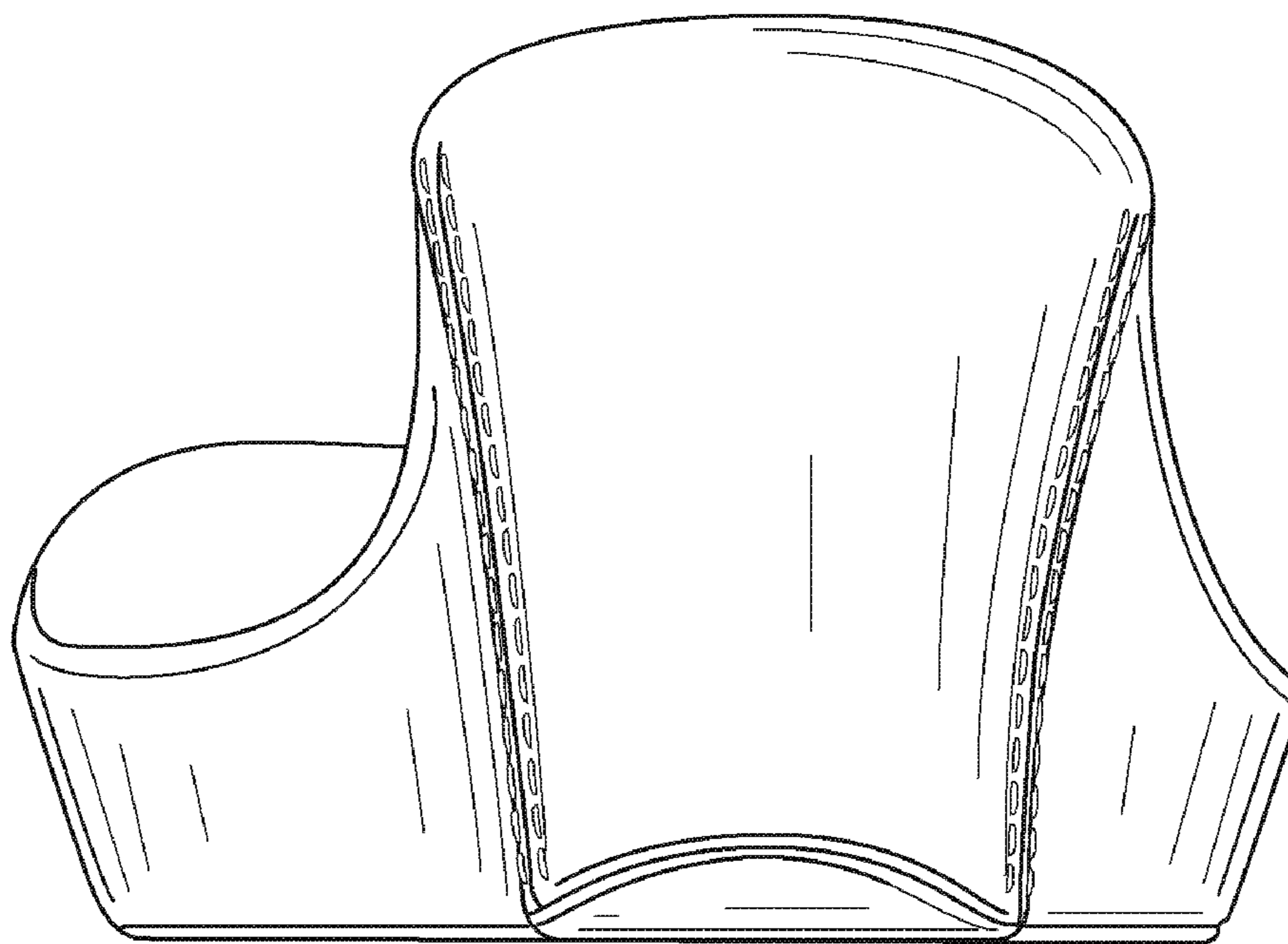

FIG. 6