



US00D603430S

(12) **United States Design Patent**
Masauji

(10) **Patent No.:** **US D603,430 S**

(45) **Date of Patent:** **** Nov. 3, 2009**

(54) **LASER PROCESSING MACHINE**

(75) Inventor: **Koji Masauji**, Nanto (JP)

(73) Assignee: **Komatsu NTC Ltd.**, Tokyo (JP)

(**) Term: **14 Years**

(21) Appl. No.: **29/334,370**

(22) Filed: **Mar. 25, 2009**

(30) **Foreign Application Priority Data**

Sep. 29, 2008 (JP) 2008-024764

(51) **LOC (9) Cl.** **15-09**

(52) **U.S. Cl.** **D15/122**

(58) **Field of Classification Search** D15/122,
D15/127; 219/121.6–121.86

See application file for complete search history.

(56) **References Cited**

U.S. PATENT DOCUMENTS

3,422,246	A *	1/1969	Wetzel	219/121.67
D332,615	S *	1/1993	Fang et al.	D15/122
5,183,993	A *	2/1993	Sato et al.	219/121.82
5,227,606	A *	7/1993	Weeks et al.	219/121.67
D419,573	S *	1/2000	Kawahara et al.	D15/122
6,140,606	A *	10/2000	Heikilla et al.	219/121.82
D464,363	S *	10/2002	Saito et al.	D15/122
6,462,301	B1 *	10/2002	Scott et al.	219/121.67
D557,295	S *	12/2007	Formanek	D15/127
2003/0034336	A1 *	2/2003	Erlenmaier et al.	219/121.67
2005/0072767	A1 *	4/2005	Leibinger et al.	219/121.67
2005/0072768	A1 *	4/2005	Zeygerman et al.	219/121.67
2005/0103764	A1 *	5/2005	Zeygerman	219/121.78
2007/0000888	A1 *	1/2007	Yamazaki et al.	219/121.78

2008/0066596 A1* 3/2008 Yamaguchi et al. 83/34

OTHER PUBLICATIONS

Photograph of Laser Processing Machine TLX Series, "The Laser New Reports Jul. 7 Issue", issued by Shimpo Corporation, Jul. 4, 2008.

Photograph of Laser Processing Machine TLX Series, "2008/2009 Japan Laser World & Trend", issued by Shimpo Corporation, Sep. 16, 2008.

Photograph of Laser Processing Machine TLX Series, "Gas Media", p. 5, issued by Yugen Gaisha Gas Media Sha, on Jun. 25, 2008.

Photograph of Laser Processing Machine TLX Series, "Gas Media", p. 4, issued by Yugen Gaisha Gas Media Sha, on Sep. 25, 2008.

* cited by examiner

Primary Examiner—Sandra Snapp

Assistant Examiner—Patricia Palasik

(74) *Attorney, Agent, or Firm*—Patterson, Thunte, Skaar & Christensen, P.A.

(57) **CLAIM**

The ornamental design for a laser processing machine, as shown and described.

DESCRIPTION

FIG. 1 is a perspective view of a laser processing machine showing my new design;

FIG. 2 is a front view thereof;

FIG. 3 is a rear view thereof;

FIG. 4 is a top plan view thereof;

FIG. 5 is a bottom plan view thereof;

FIG. 6 is a right side view thereof; and,

FIG. 7 is a left side view thereof.

The broken lines in the drawings depict unclaimed environmental subject matter.

1 Claim, 7 Drawing Sheets

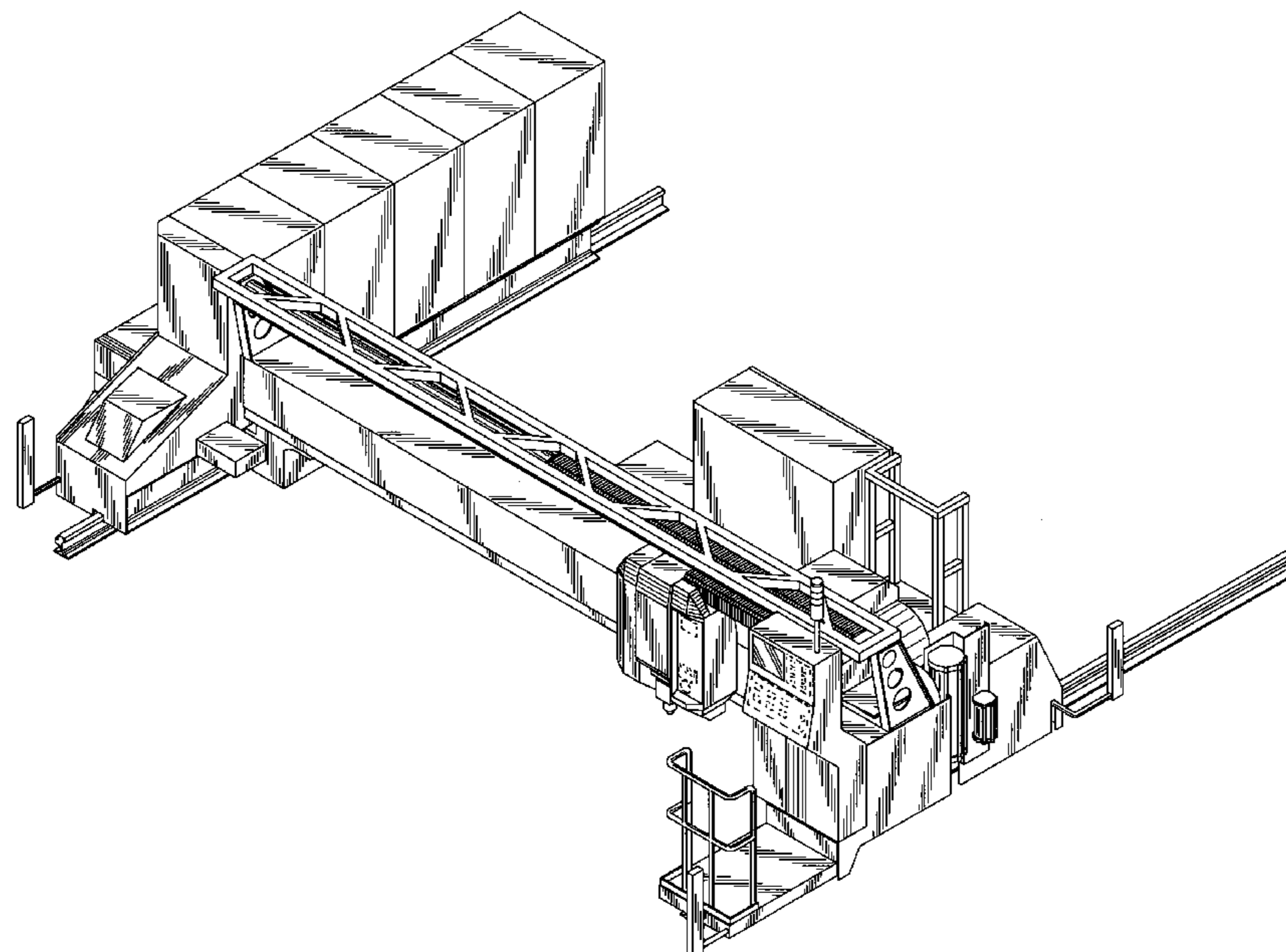

FIG. 1

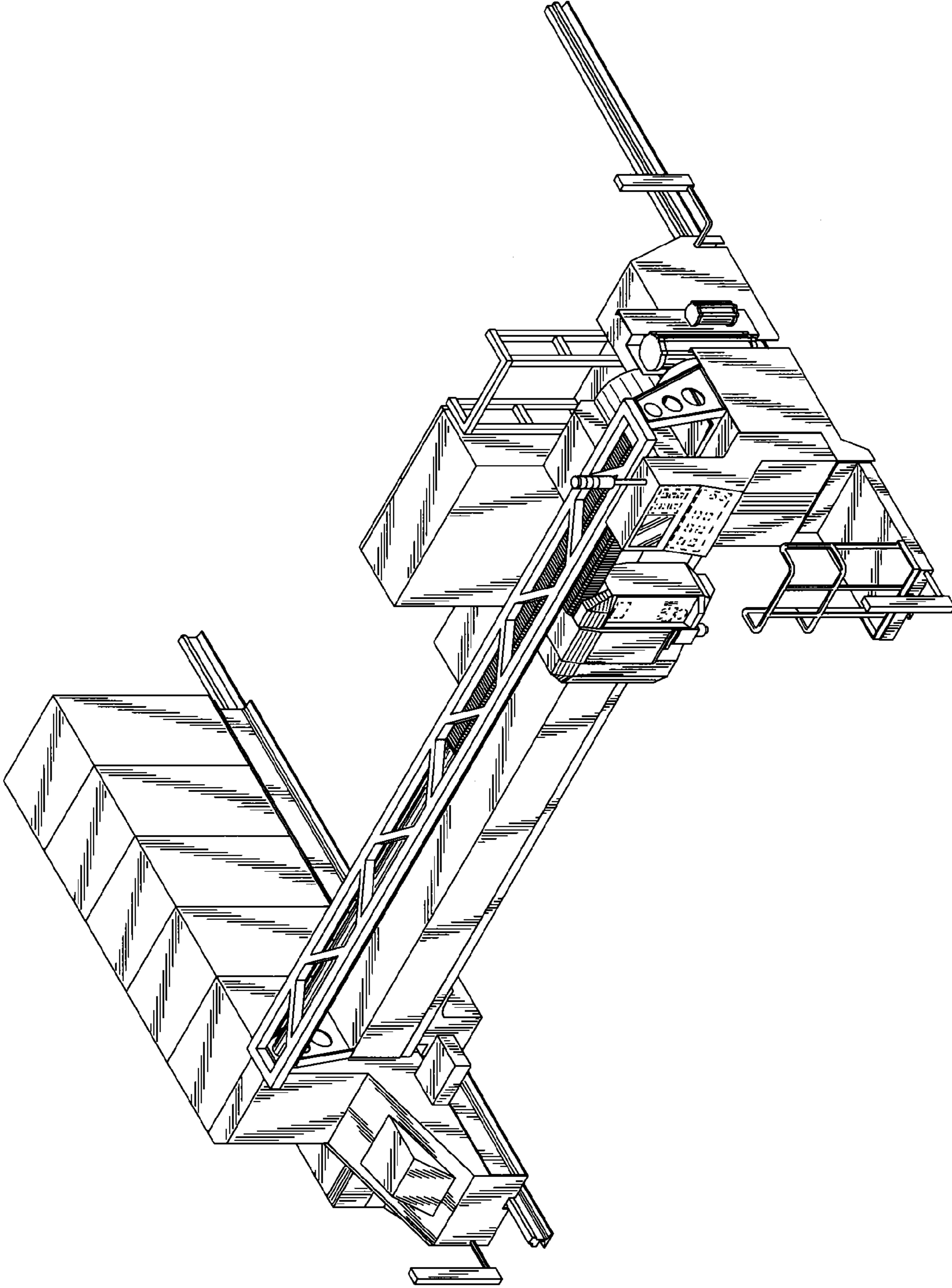

FIG. 2

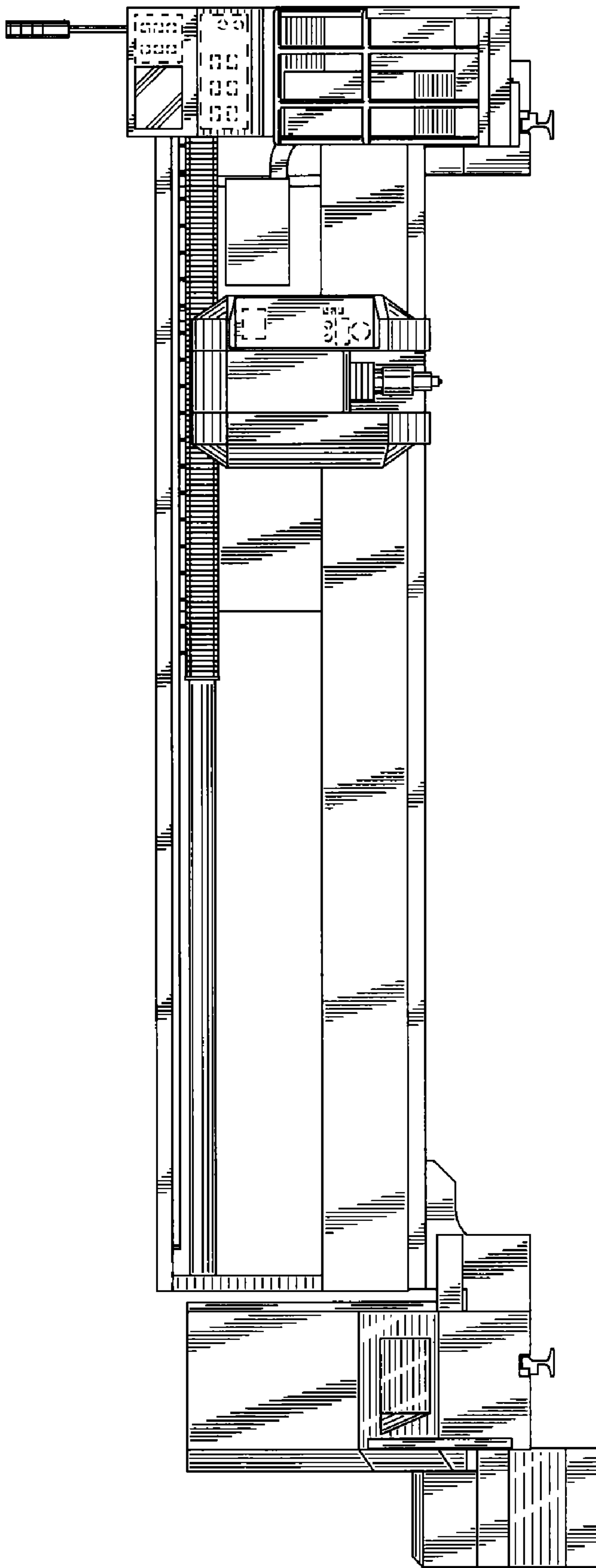

FIG. 3

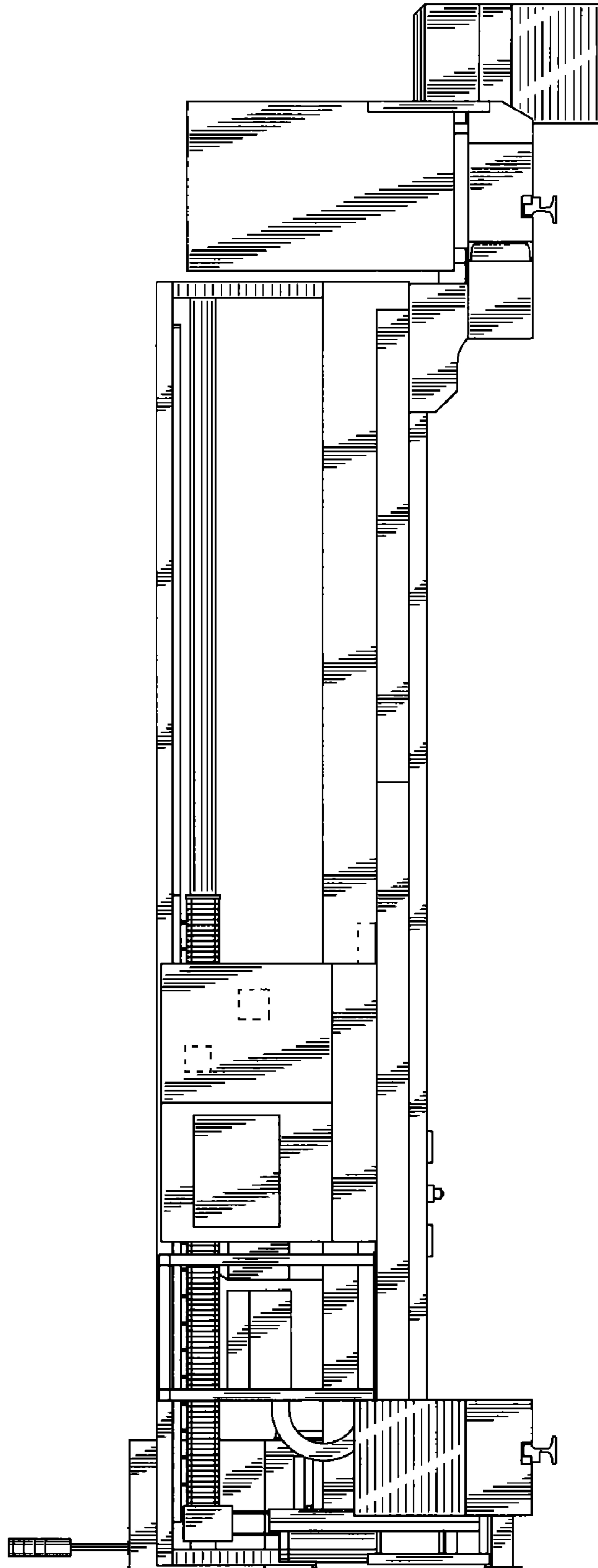

FIG. 4

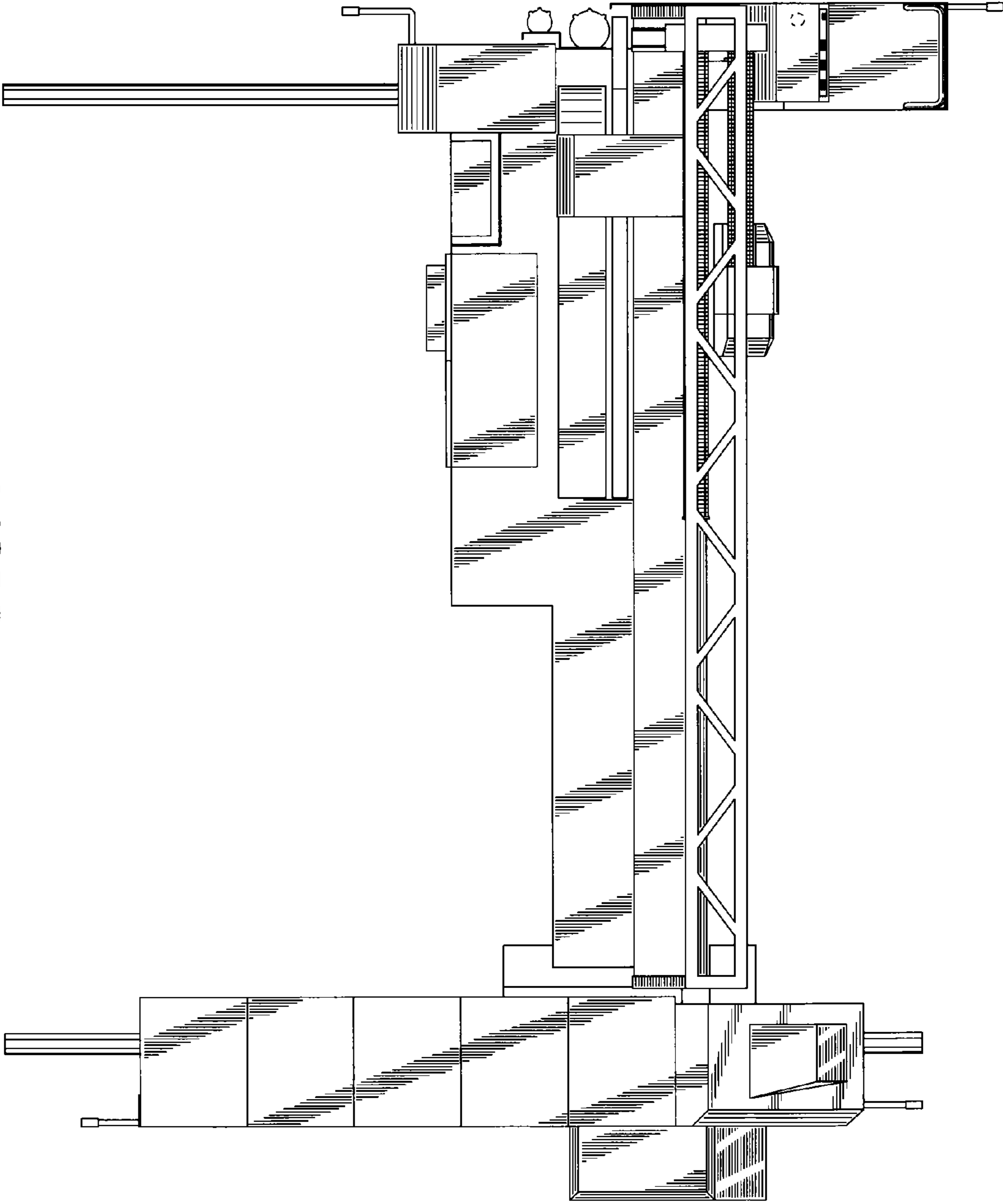

FIG. 5

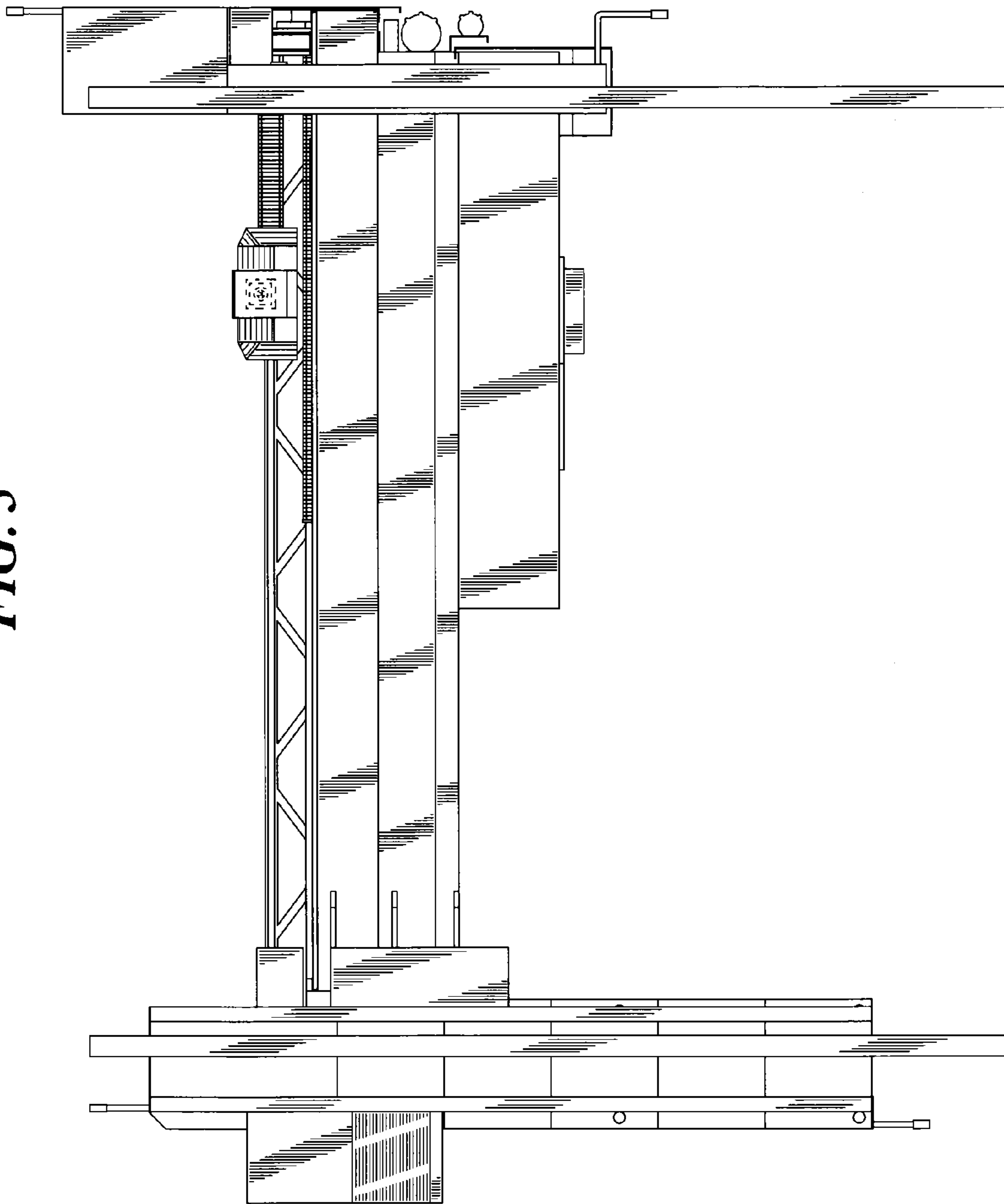

FIG. 6

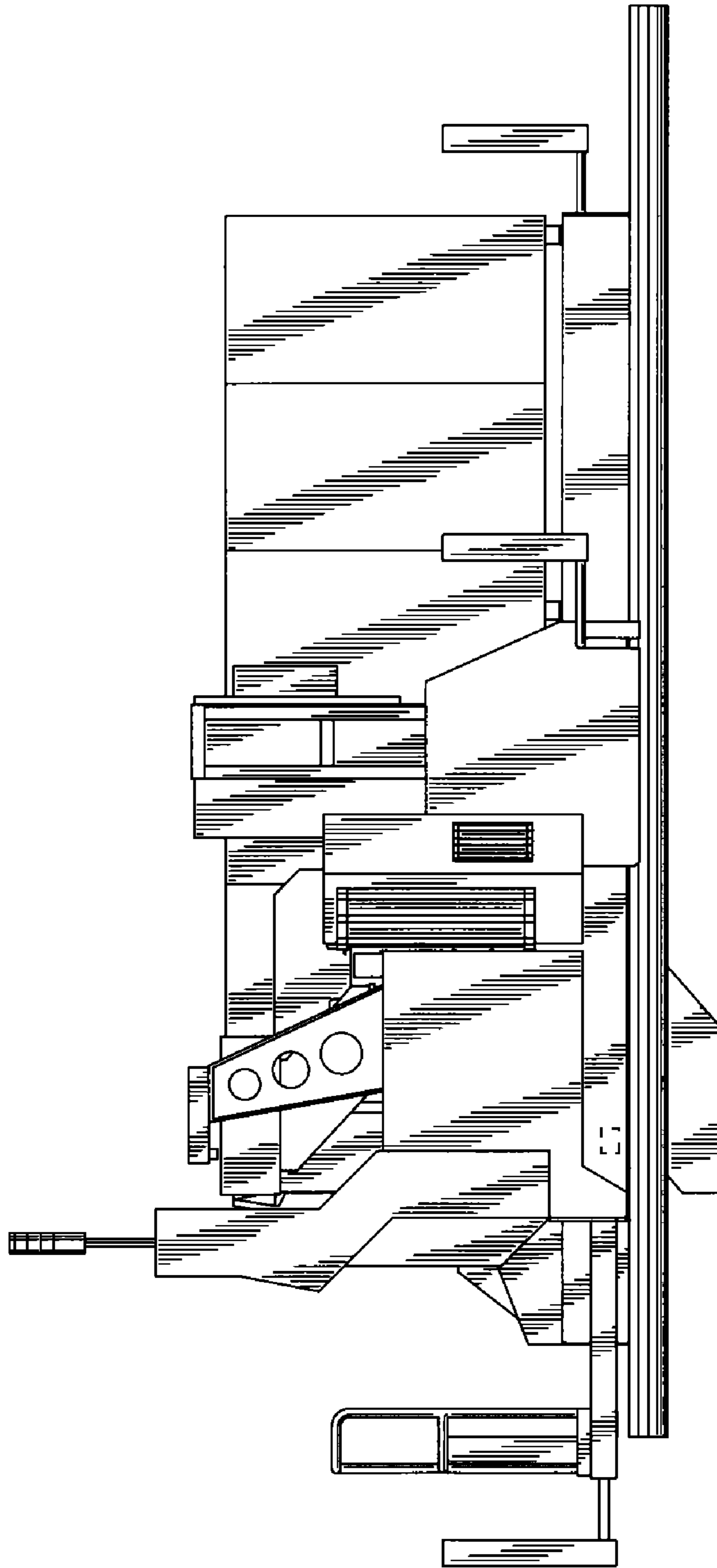

FIG. 7

