



US00D603342S

(12) **United States Design Patent**
DeCosta

(10) **Patent No.:** **US D603,342 S**
(45) **Date of Patent:** **** Nov. 3, 2009**

(54) **VOLTAGE SUPPRESSOR RECESSED RECEPTACLE**

(76) Inventor: **Thomas J. DeCosta**, P.O. Box 70189,
North Dartmouth, MA (US) 02747

(**) Term: **14 Years**

(21) Appl. No.: **29/307,509**

(22) Filed: **Apr. 24, 2008**

(51) **LOC (9) Cl.** **13-03**

(52) **U.S. Cl.** **D13/160**

(58) **Field of Classification Search** .. D13/137.1-139.8,
D13/158, 159, 160, 174, 178; 200/294, 400,
200/401; 355/13, 16, 18, 202; 337/66; D14/140.2
See application file for complete search history.

(56) **References Cited**

U.S. PATENT DOCUMENTS

D289,033 S *	3/1987	Makinson et al.	D13/110
D294,565 S *	3/1988	Makinson et al.	D13/110
D325,376 S *	4/1992	Krasser	D13/160
D341,816 S *	11/1993	Nagano	D13/138.1
D548,701 S *	8/2007	Hashimoto	D13/160

* cited by examiner

Primary Examiner—Daniel D Bui

Assistant Examiner—Thomas J Johannes

(57) **CLAIM**

The ornamental design for a voltage suppressor recessed receptacle, as shown and described.

DESCRIPTION

FIG. 1 is a rear perspective view of an assembled voltage suppressor recessed receptacle employing my new design.

FIG. 2 is a top view of FIG. 1.

FIG. 3 is front perspective view of the voltage suppressor recessed receptacle of FIG. 1.

FIG. 4 is a front side view of FIG. 1.

FIG. 5 is a back side view of FIG. 1.

FIG. 6 is a left side view of FIG. 1.

FIG. 7 is a right side view of FIG. 1.

FIG. 8 is the voltage suppressor recessed receptacle of FIG. 1 shown separately with the cover removed for clarity of detail.

FIG. 9 is a top view of FIG. 8.

FIG. 10 is a front side view FIG. 8.

FIG. 11 is a back side view of FIG. 8.

FIG. 12 is left side view of FIG. 8.

FIG. 13 is a right side view FIG. 8.

FIG. 14 is a perspective view of the cover for the voltage suppressor recessed receptacle of FIG. 8, shown separately for clarity of detail.

FIG. 15 is a top view of FIG. 14.

FIG. 16 is bottom view of FIG. 14.

FIG. 17 is a right side view of FIG. 14.

FIG. 18 is a left side view of FIG. 14.

FIG. 19 is top view of FIG. 14; and,

FIG. 20 is a bottom view of FIG. 14.

The broken line showing an example of a sectional plate incorporating the voltage suppressor recessed receptacle is for illustrative purposes only and forms no part of the claimed design.

1 Claim, 20 Drawing Sheets

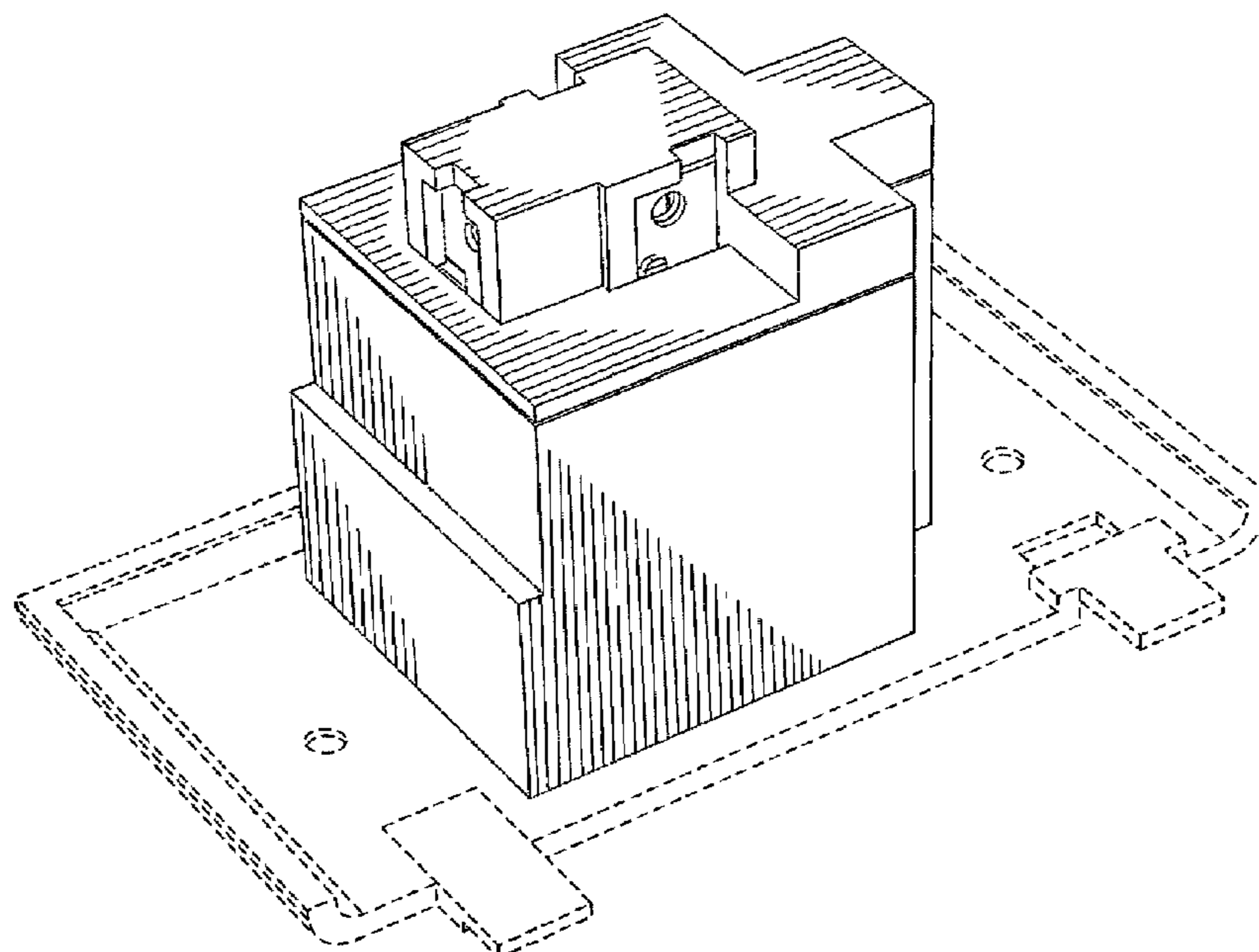

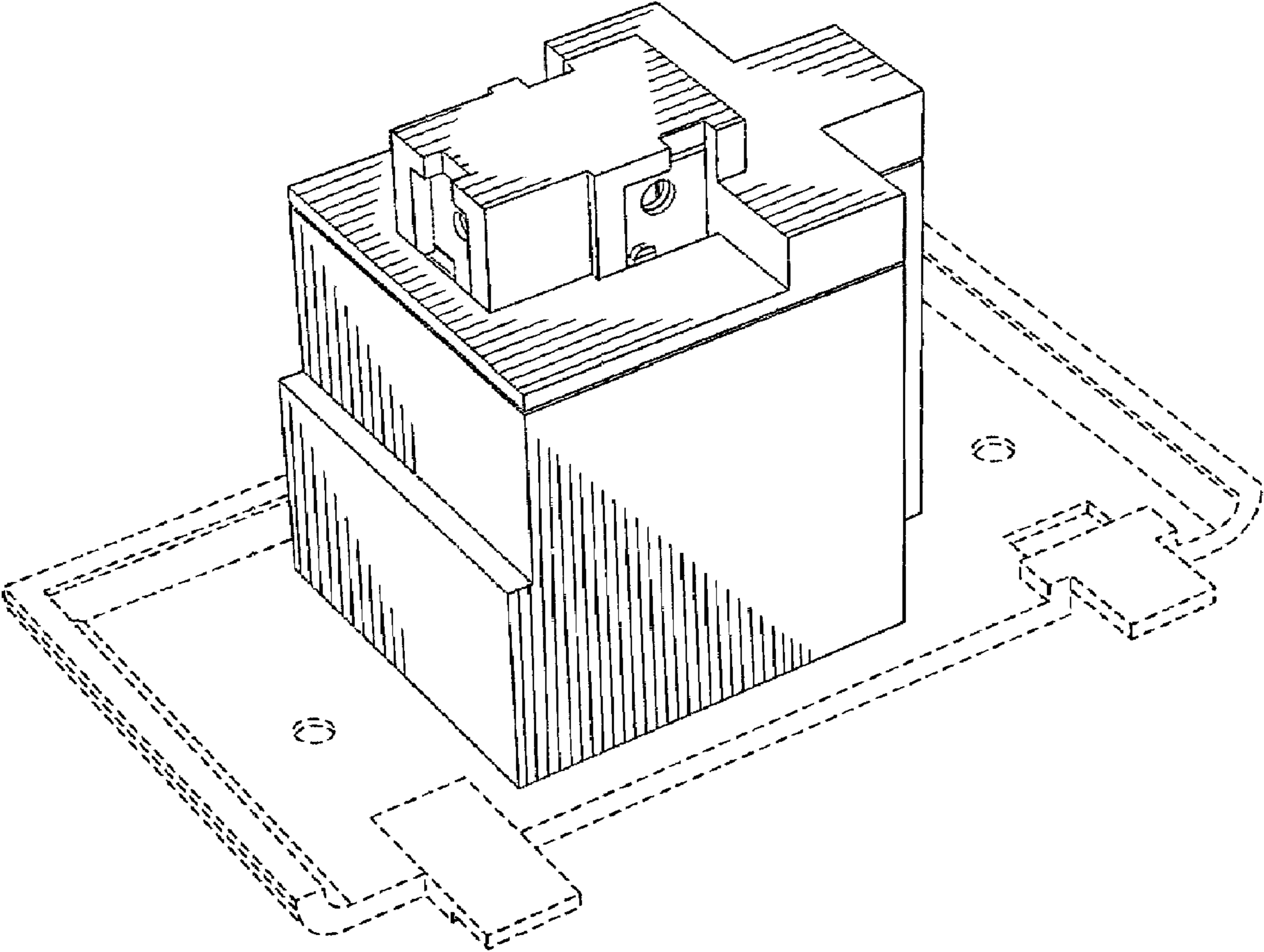

FIG. 1

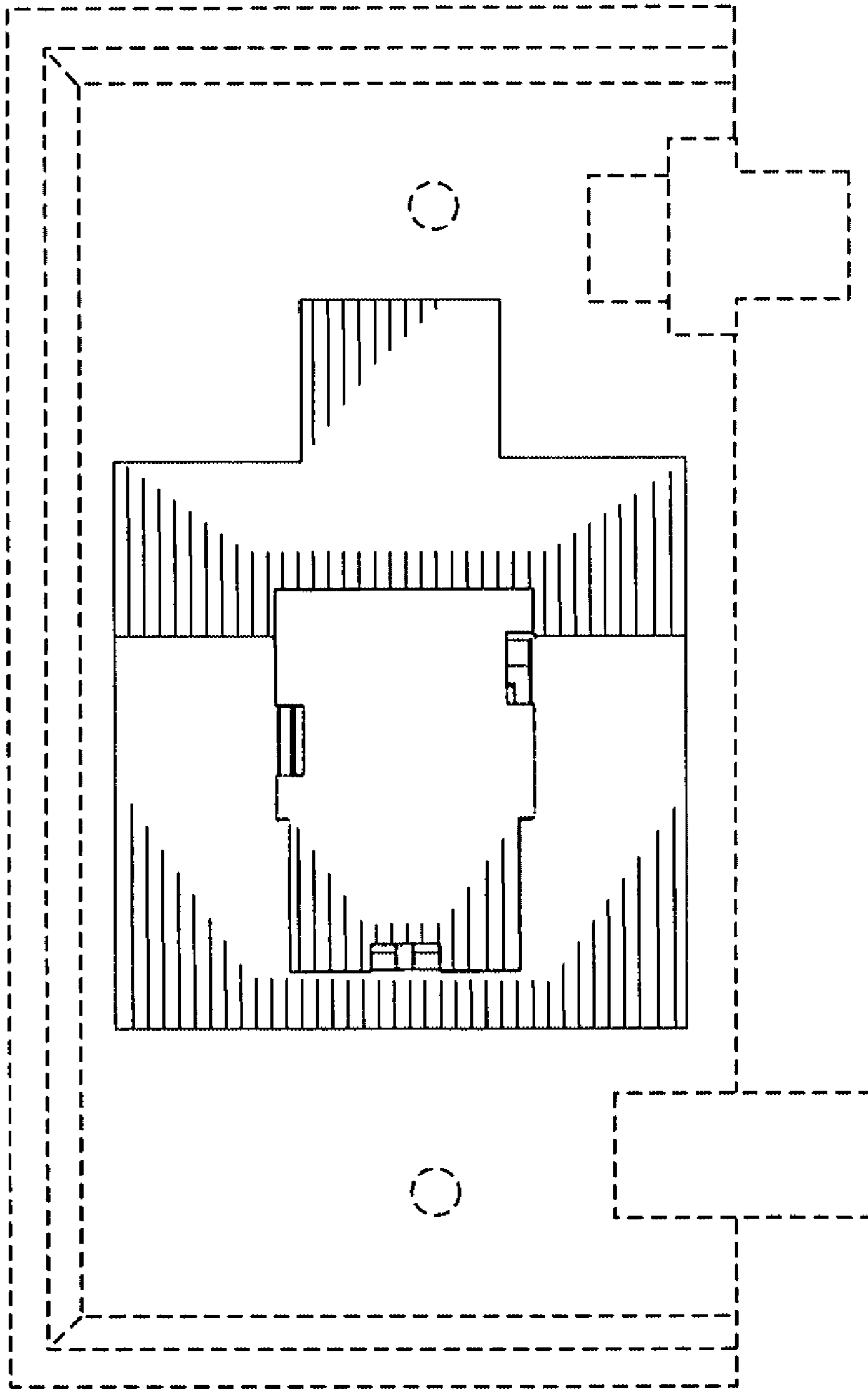

FIG. 2

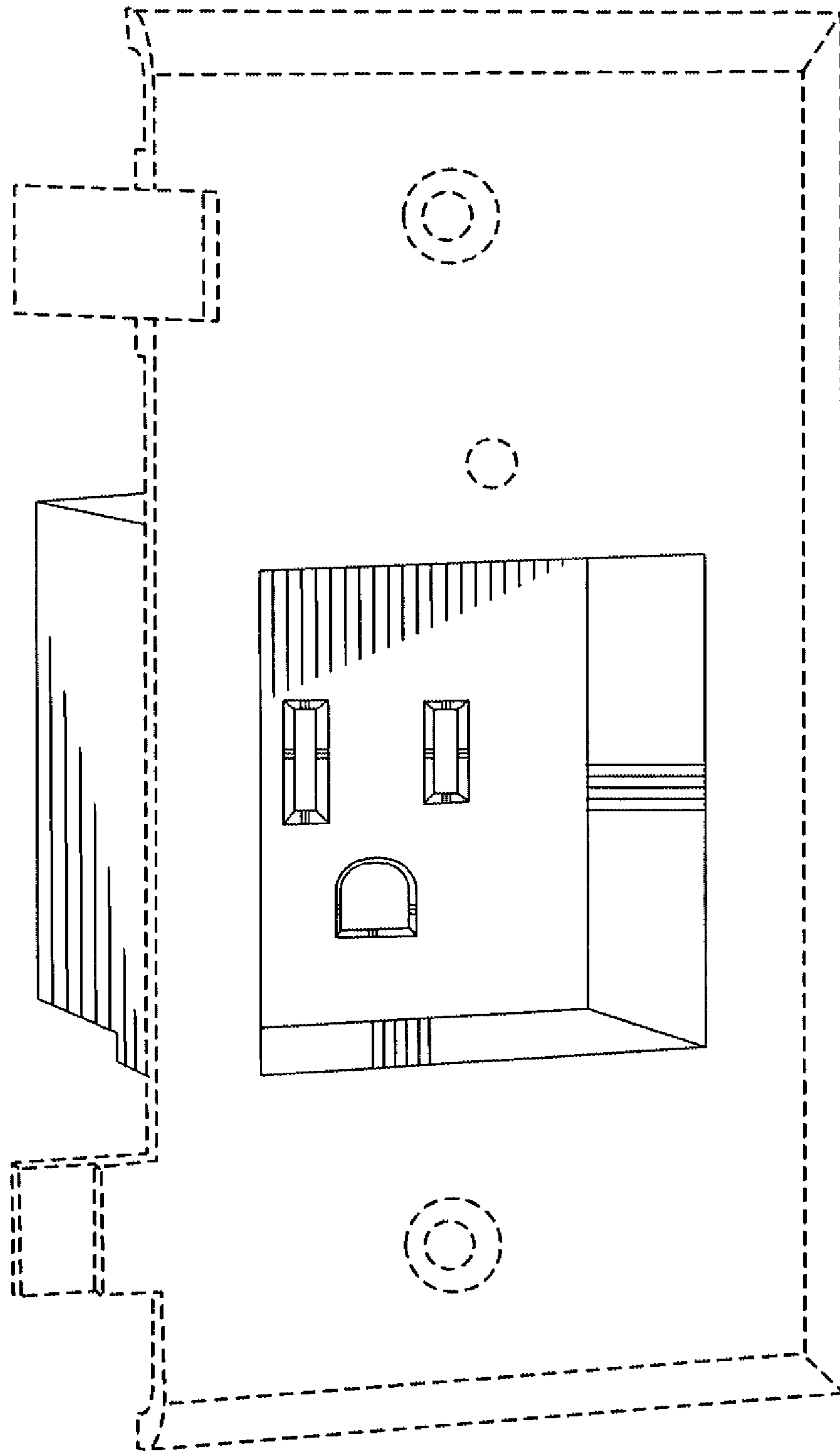

FIG. 3

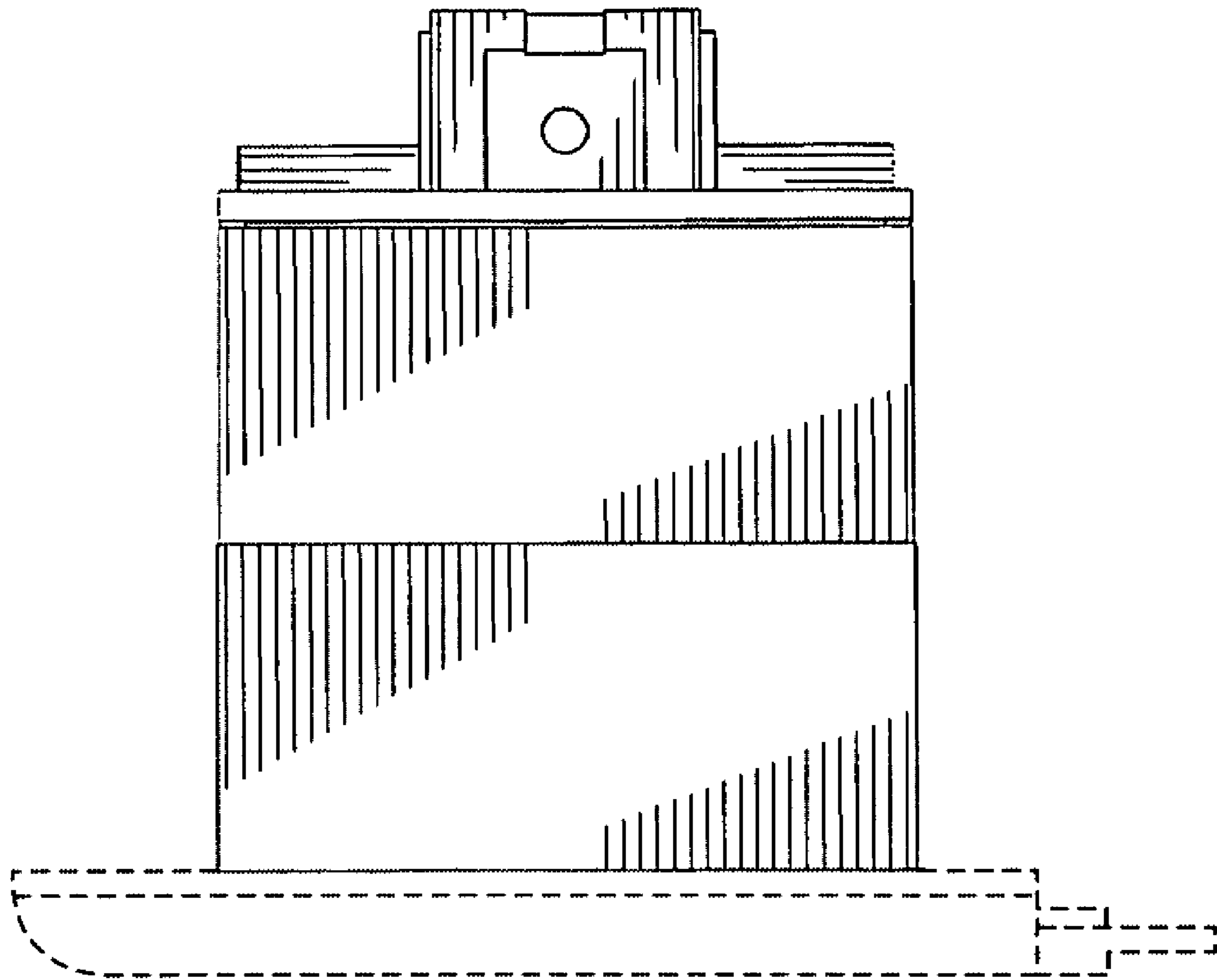

FIG. 4

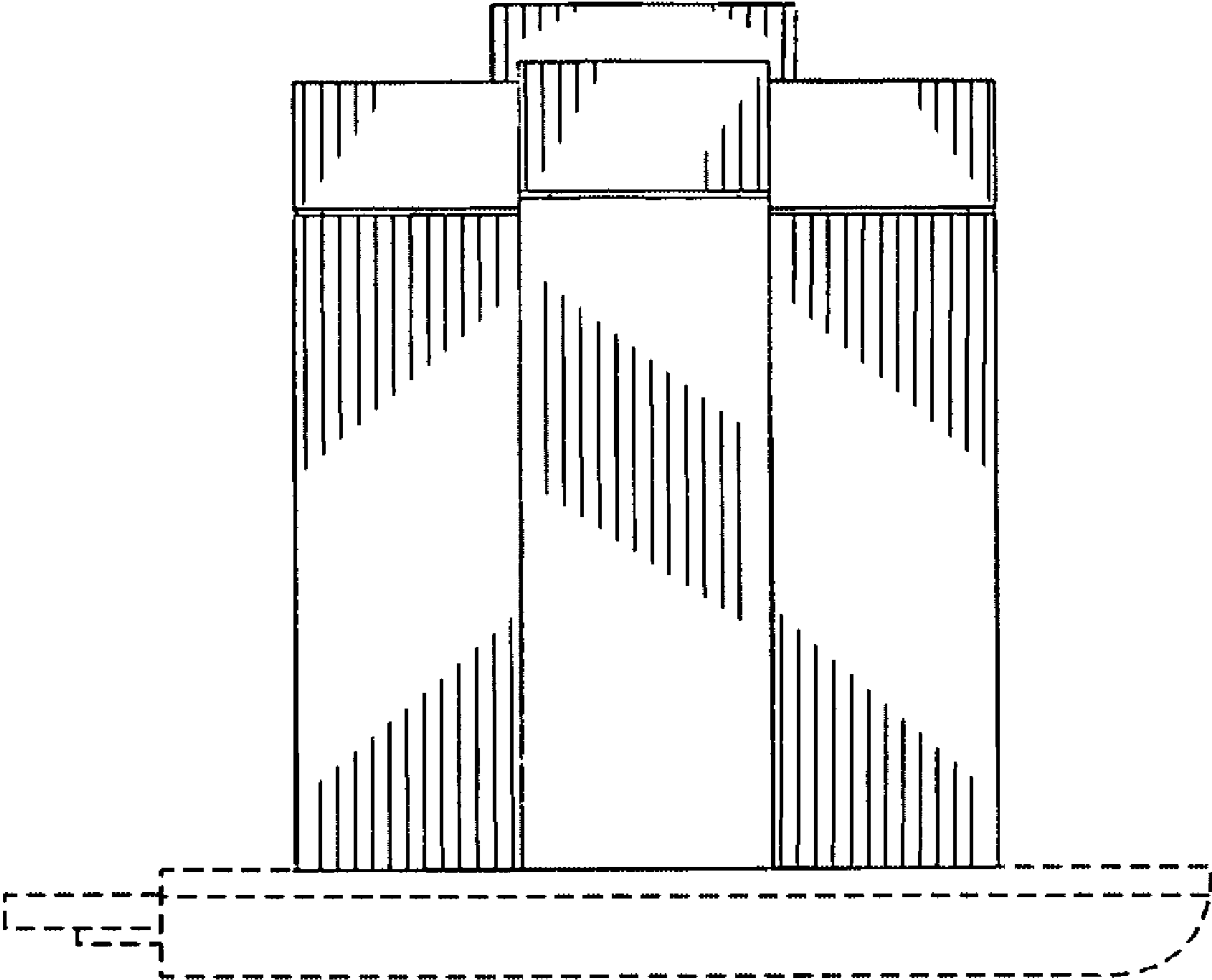

FIG. 5

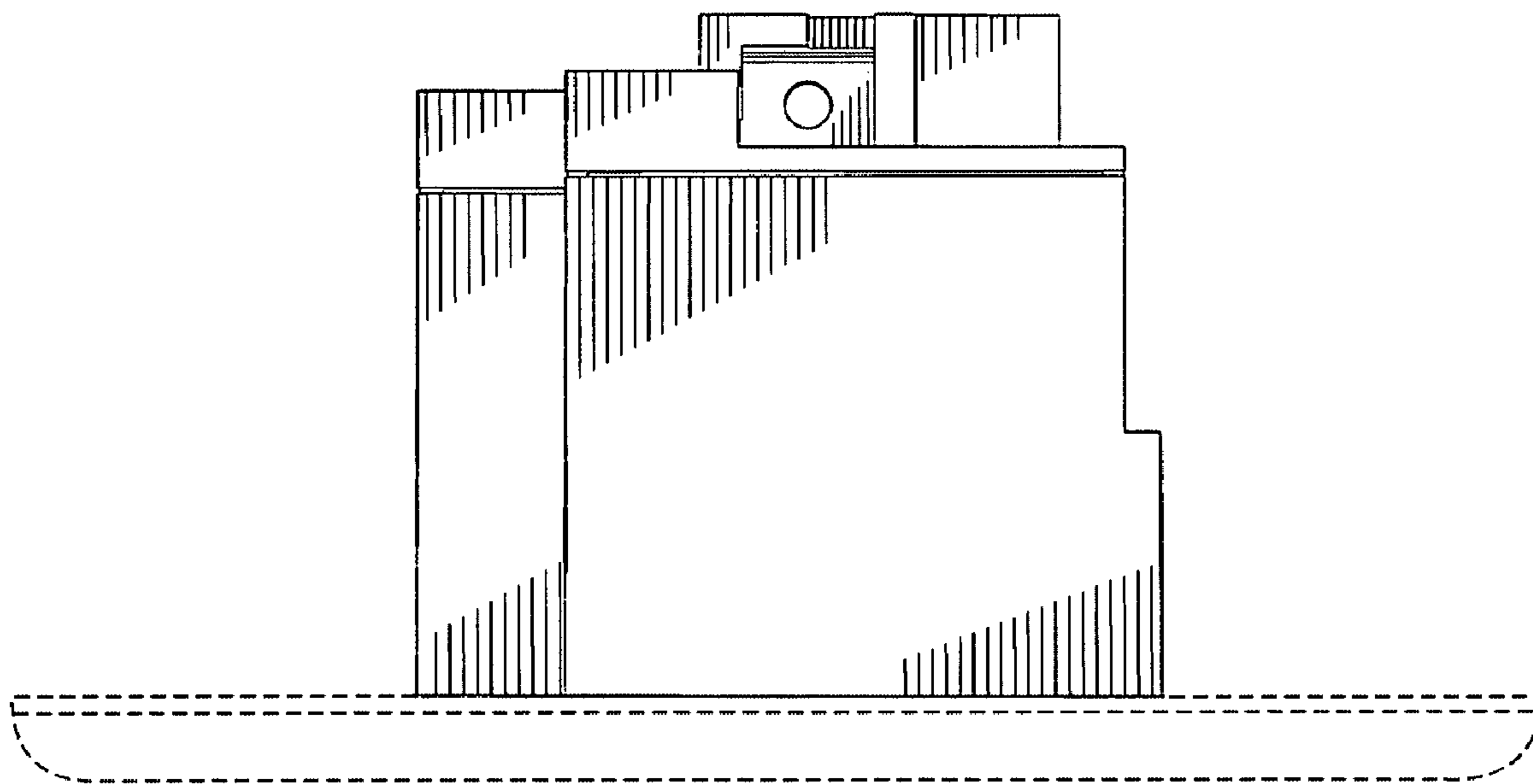

FIG. 6

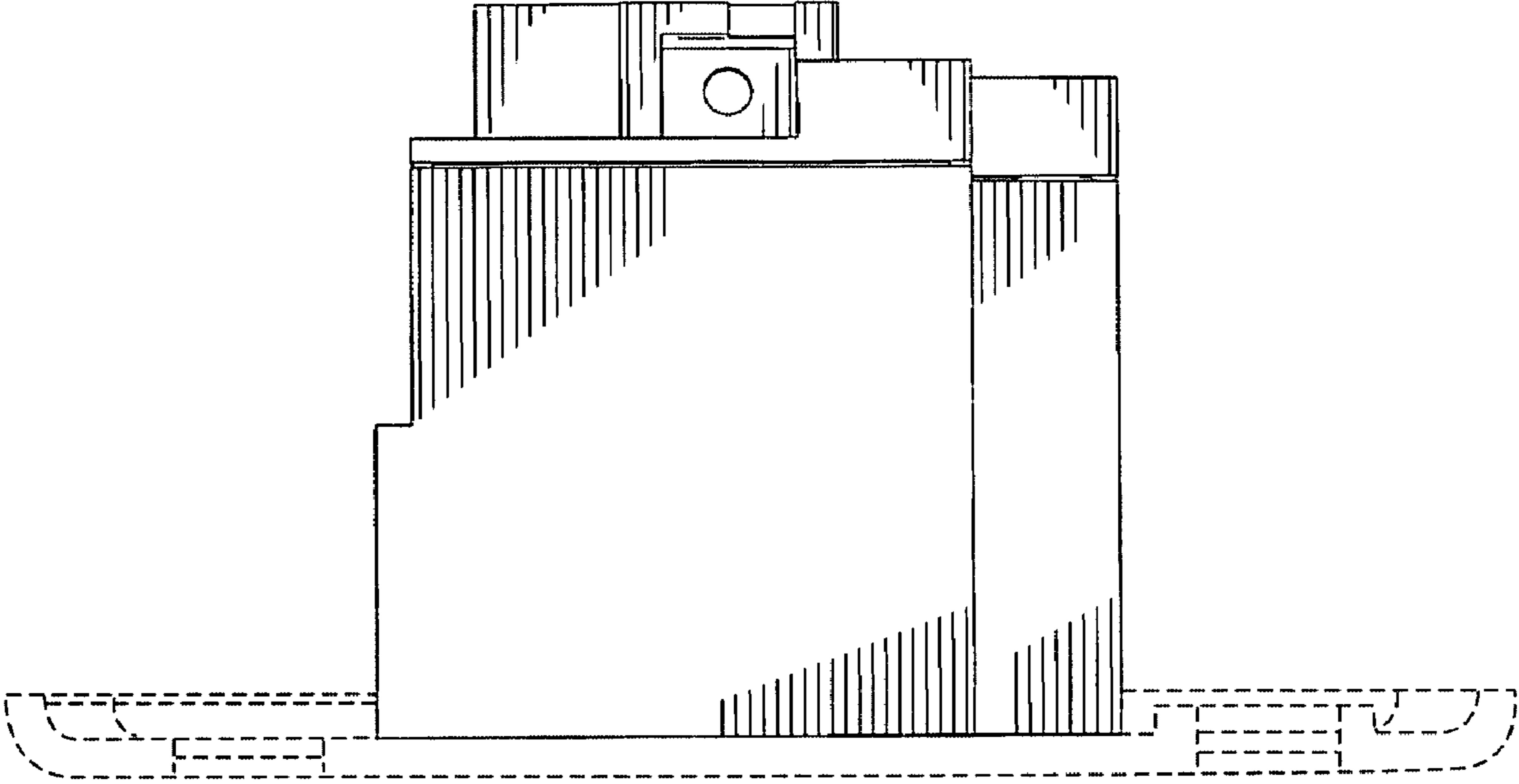

FIG. 7

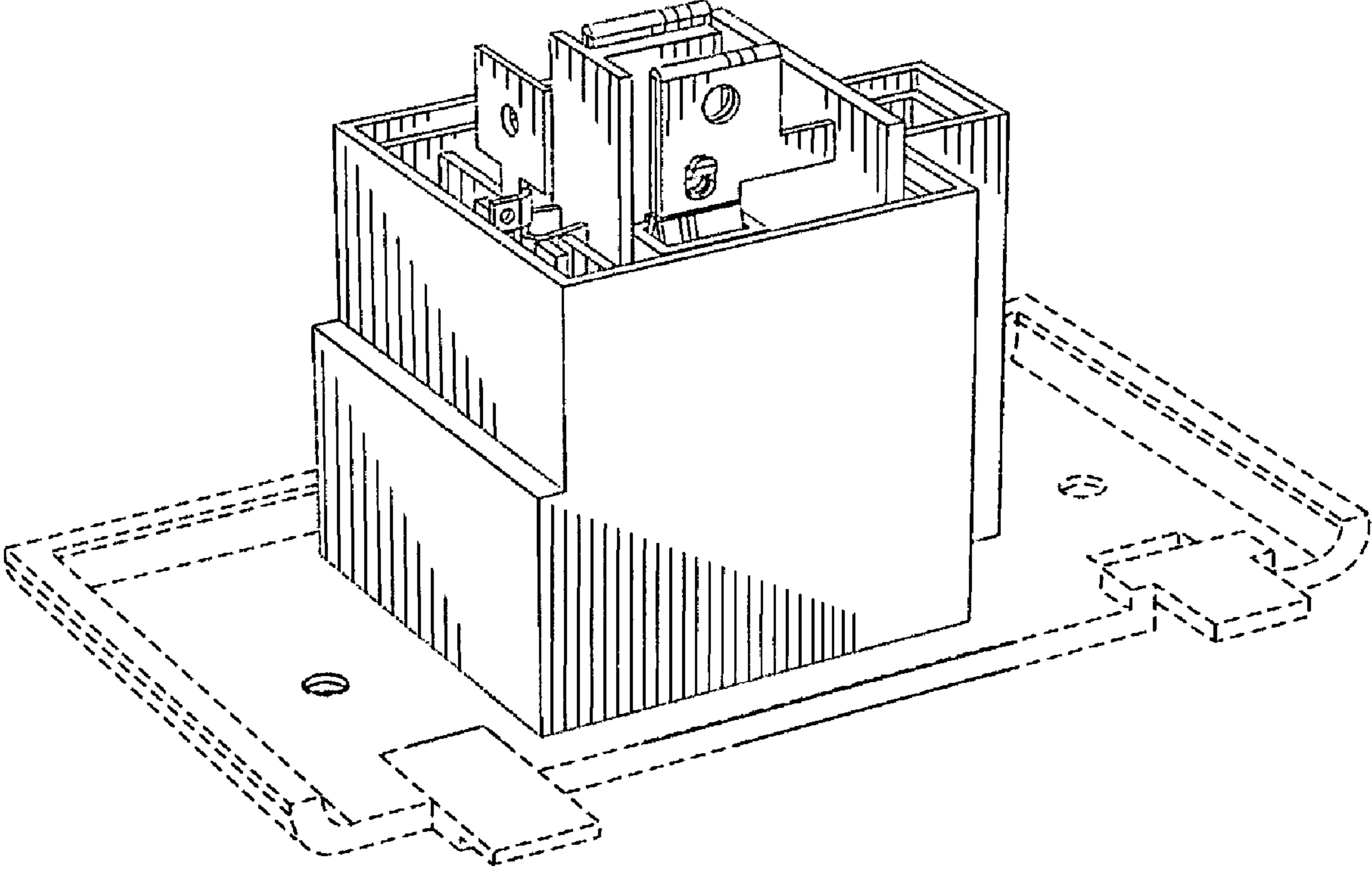

FIG. 8

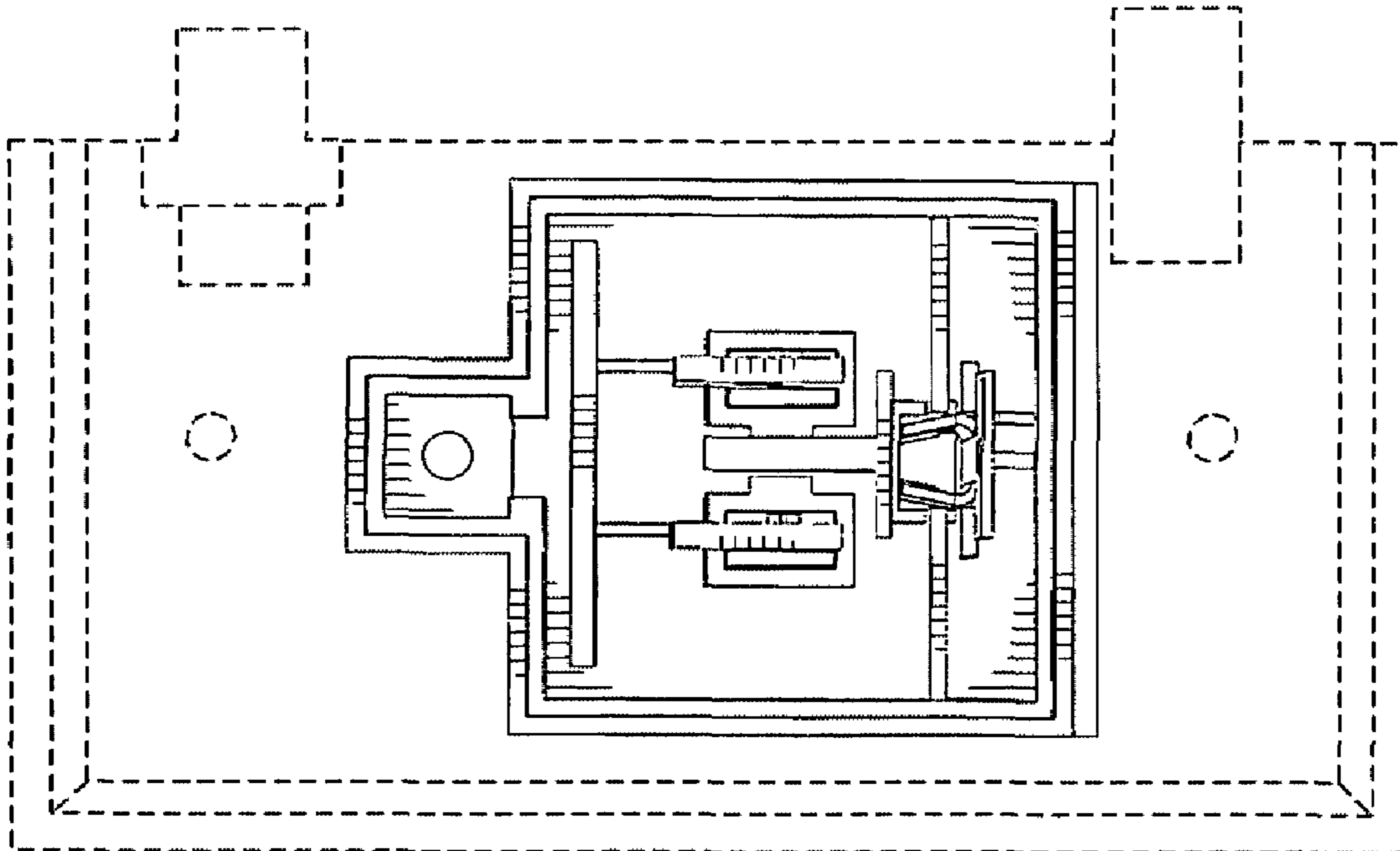

FIG. 9

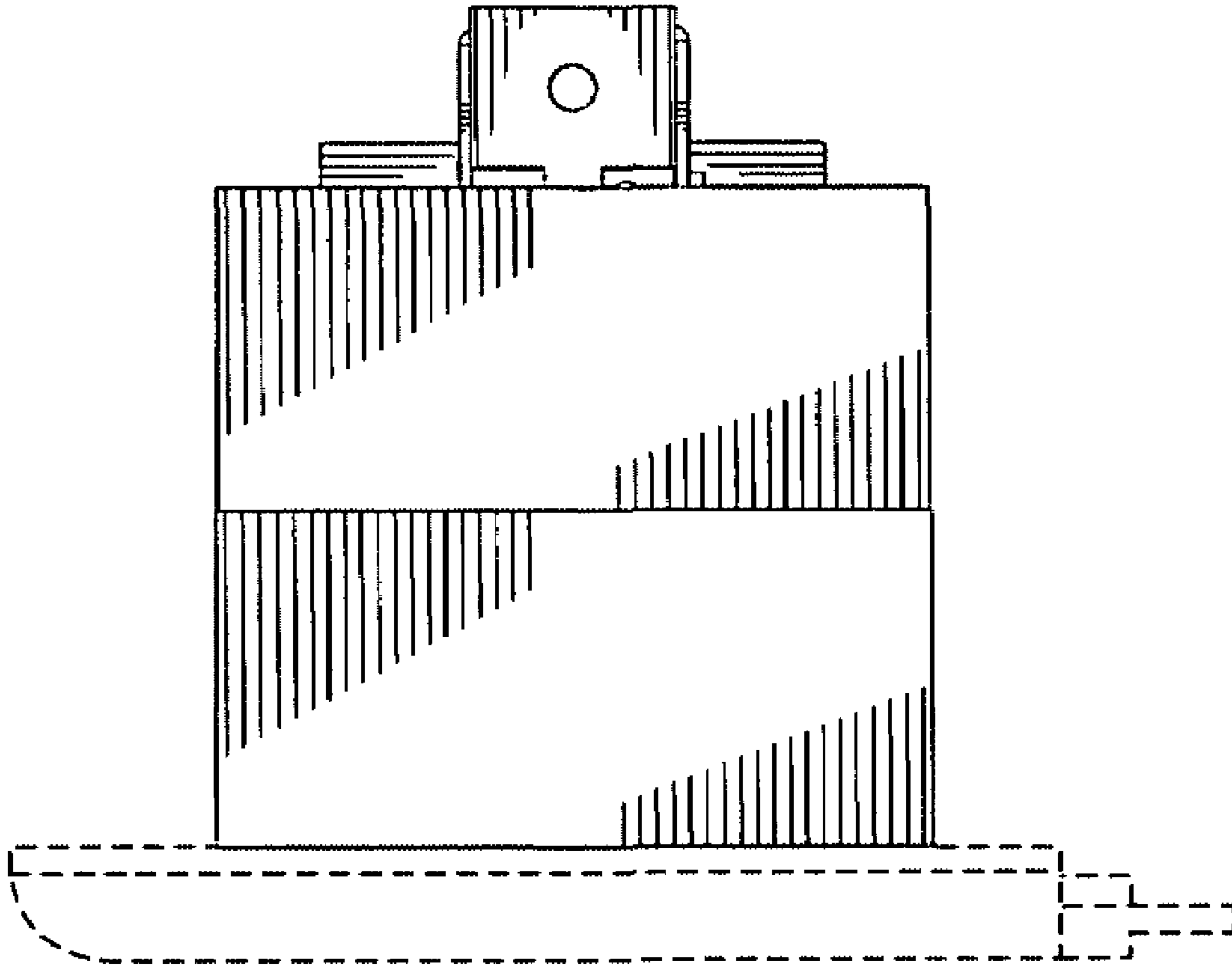

FIG. 10

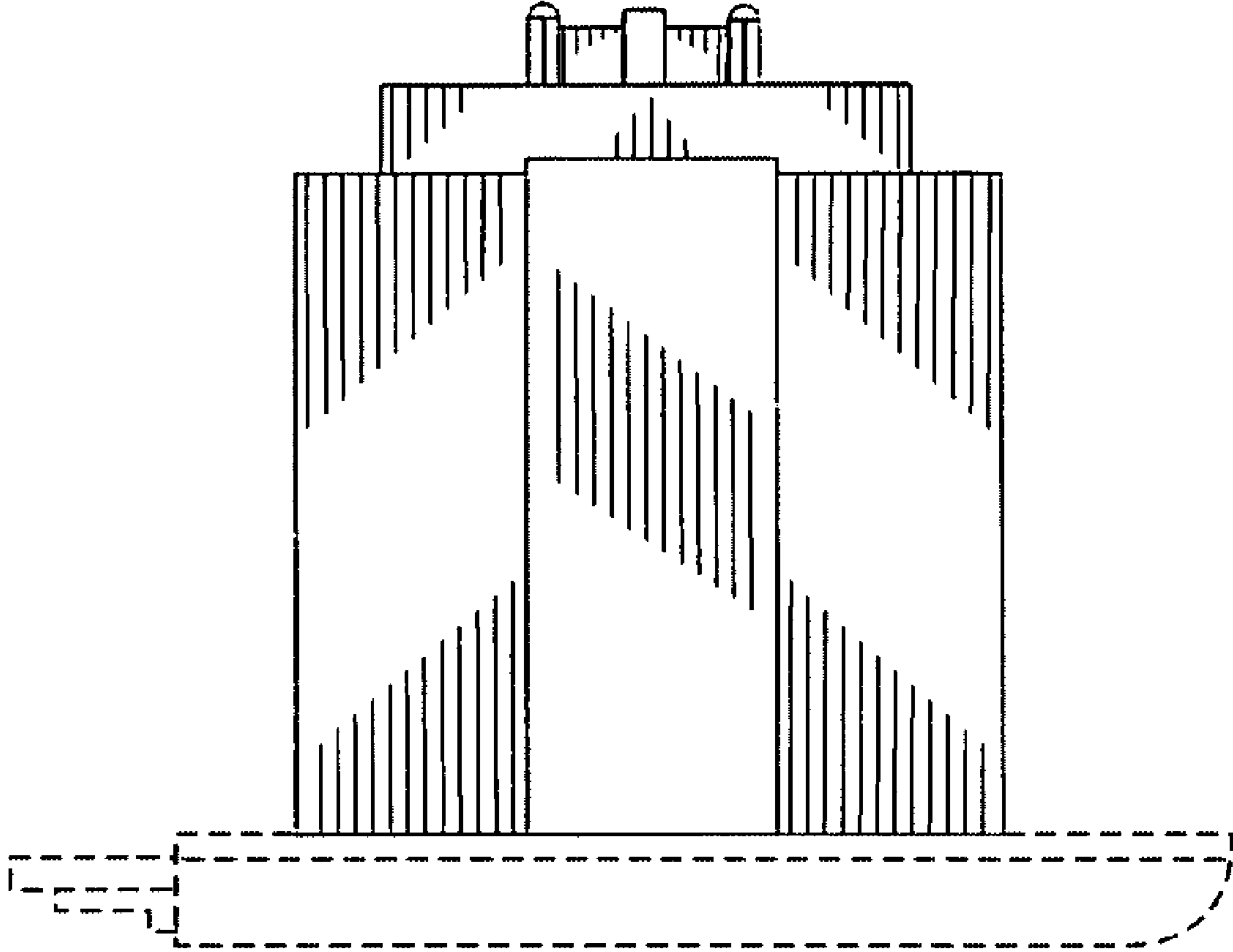

FIG. 11

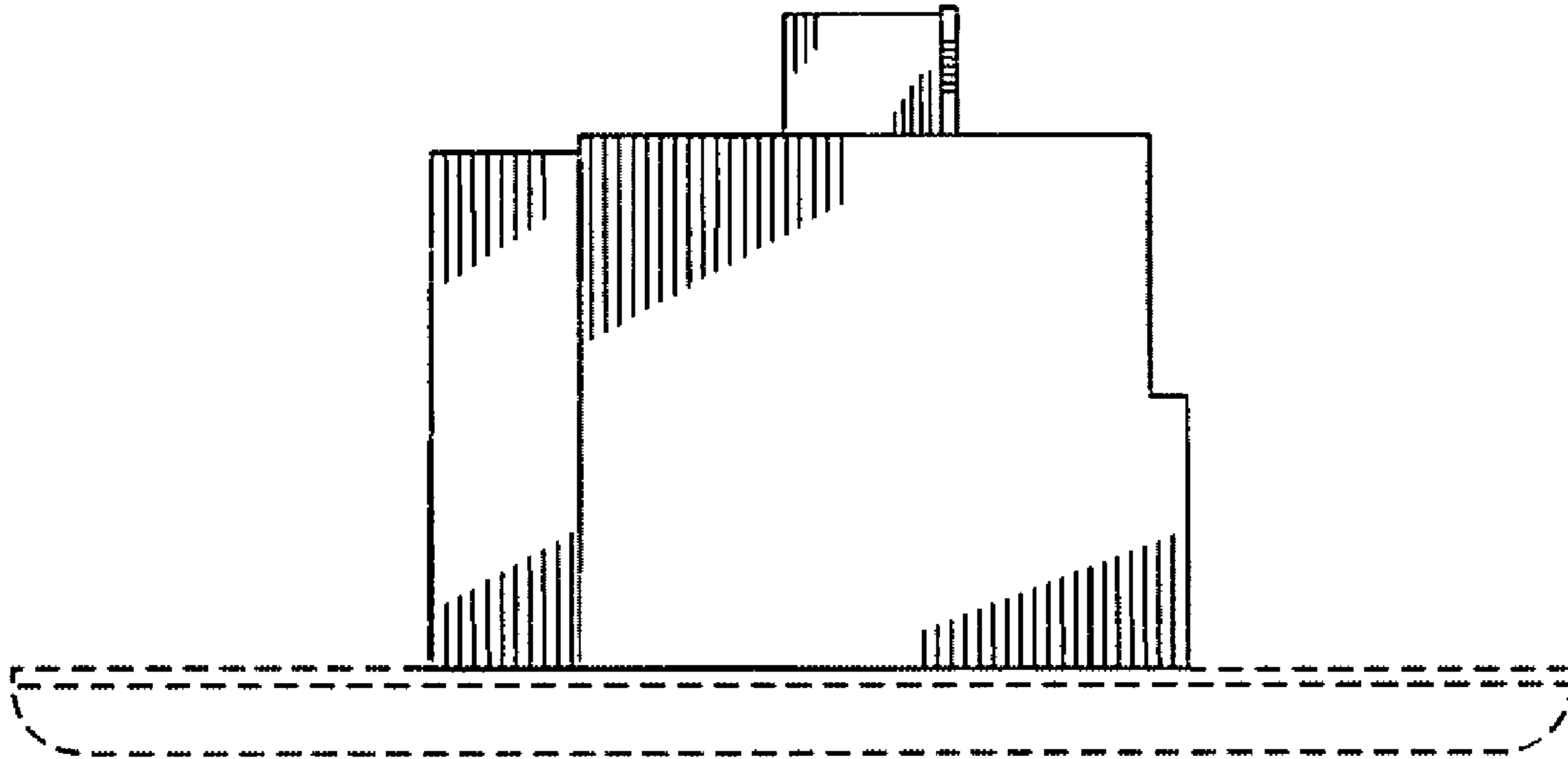

FIG. 12

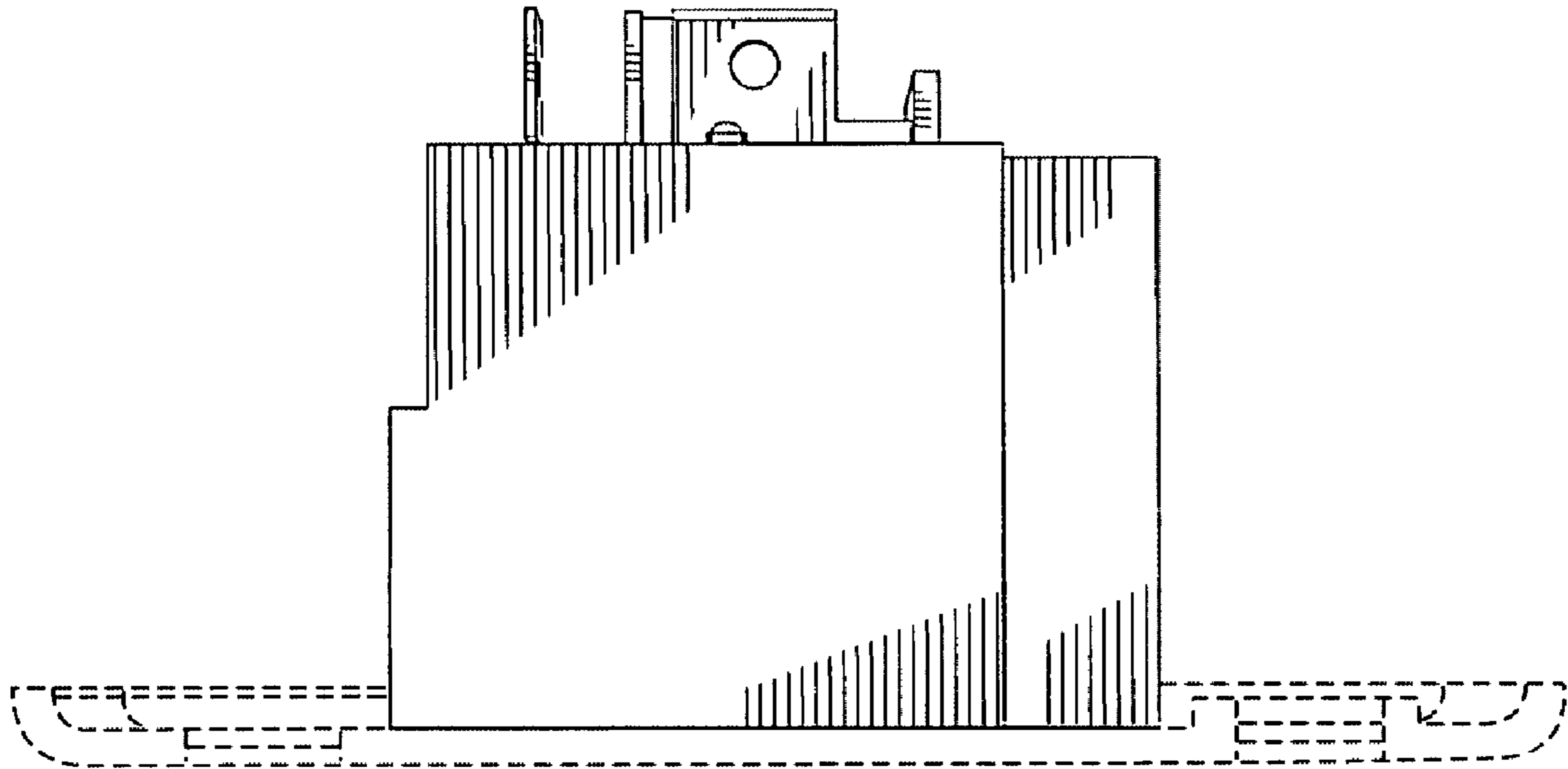

FIG. 13

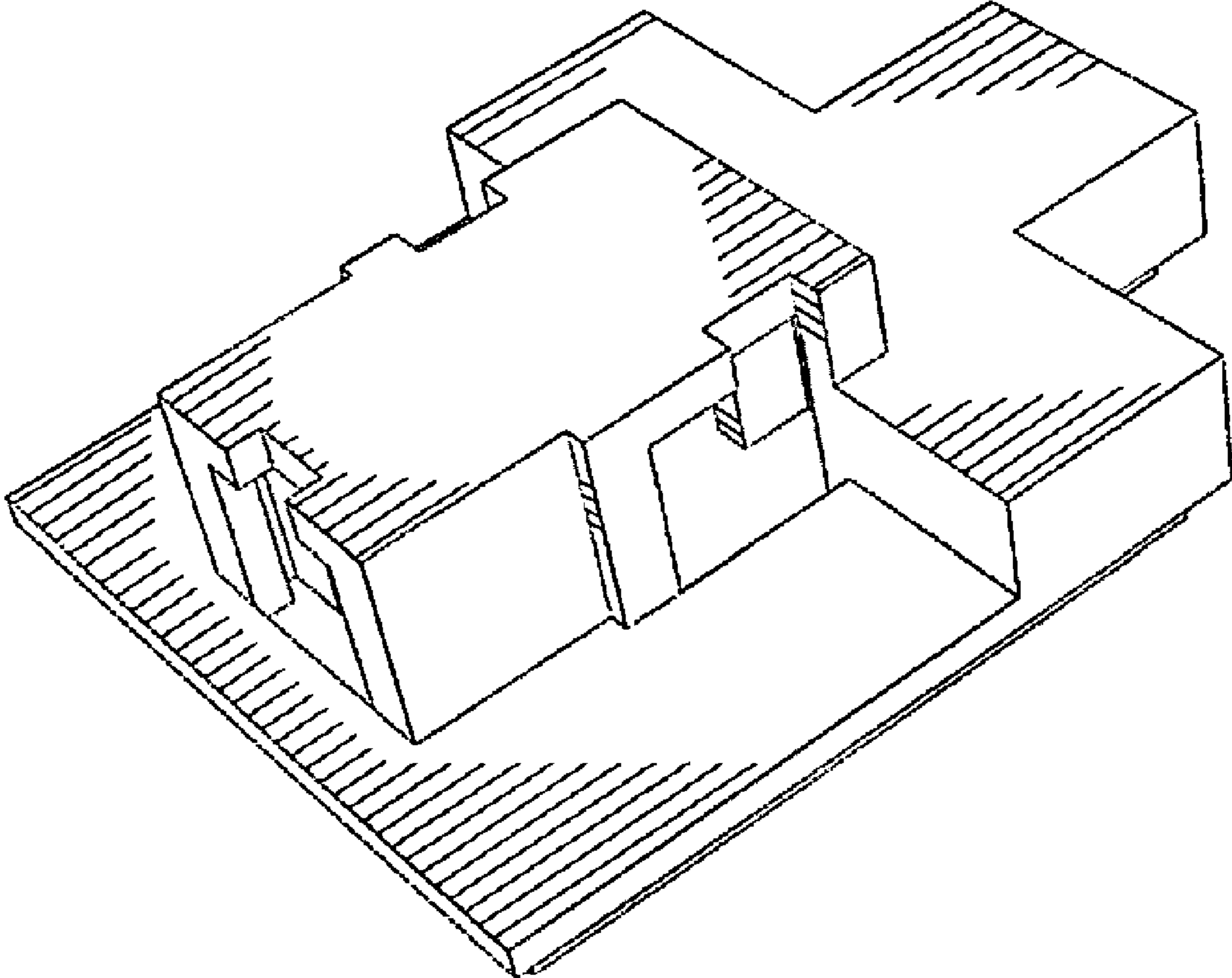

FIG. 14

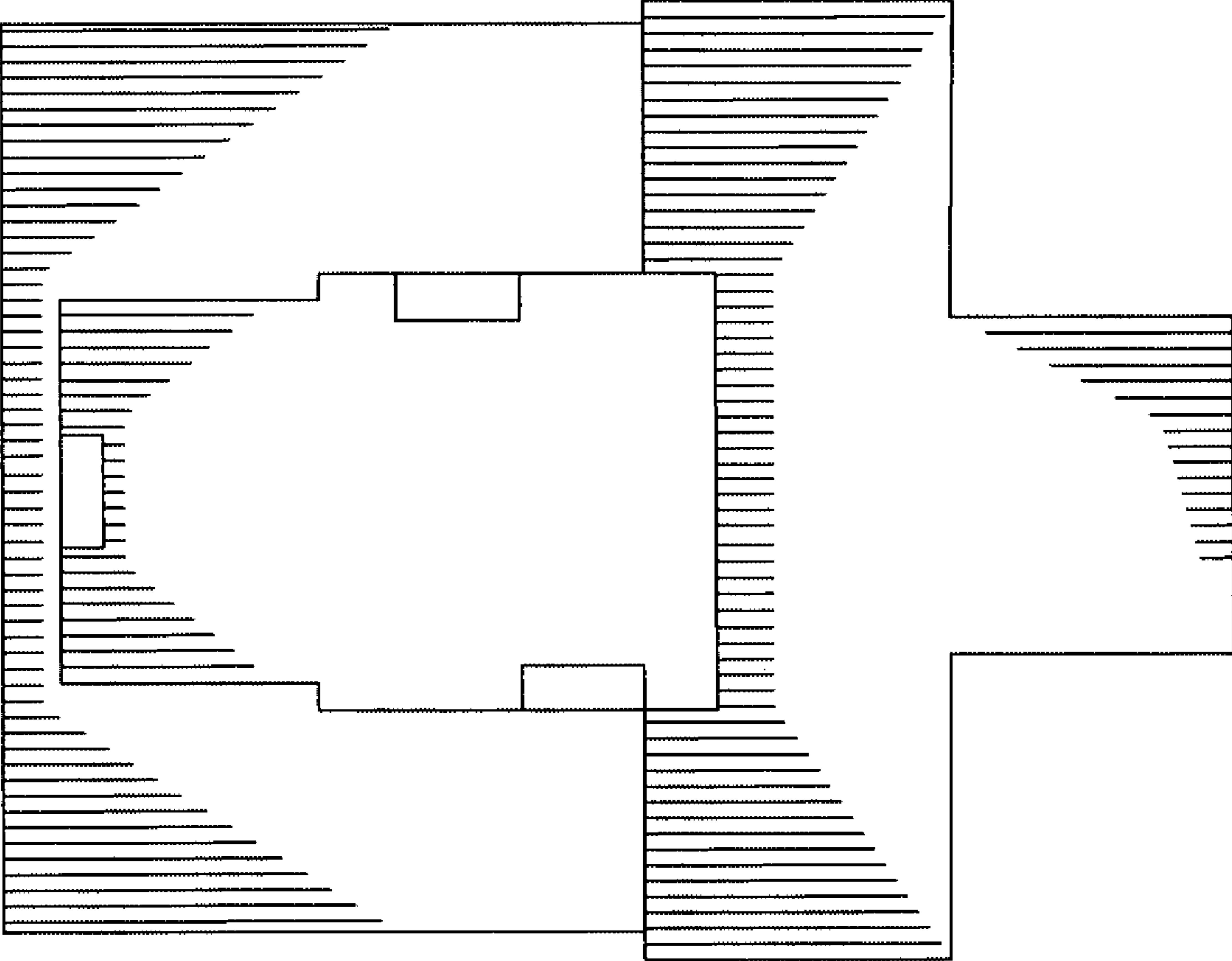

FIG. 15

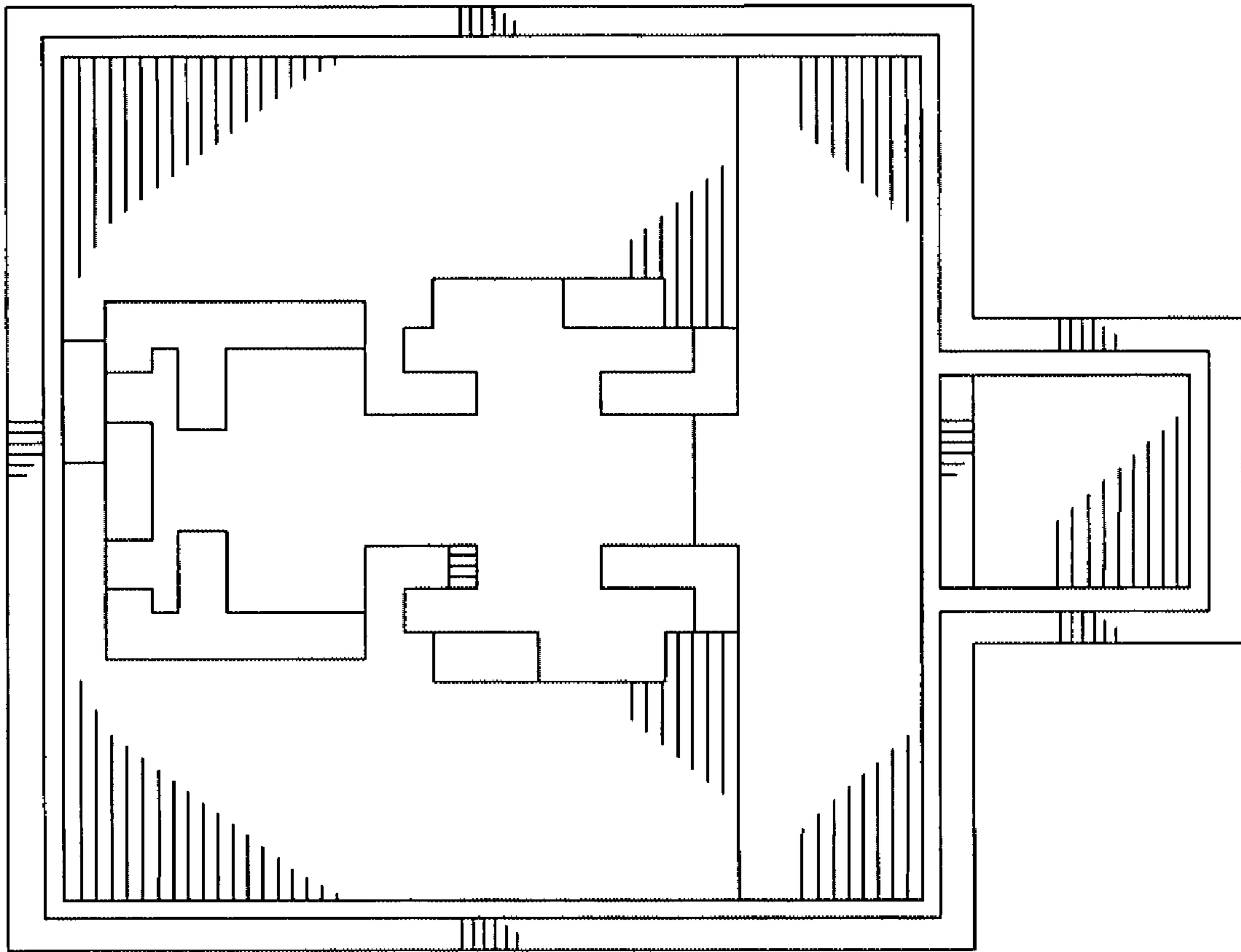

FIG. 16

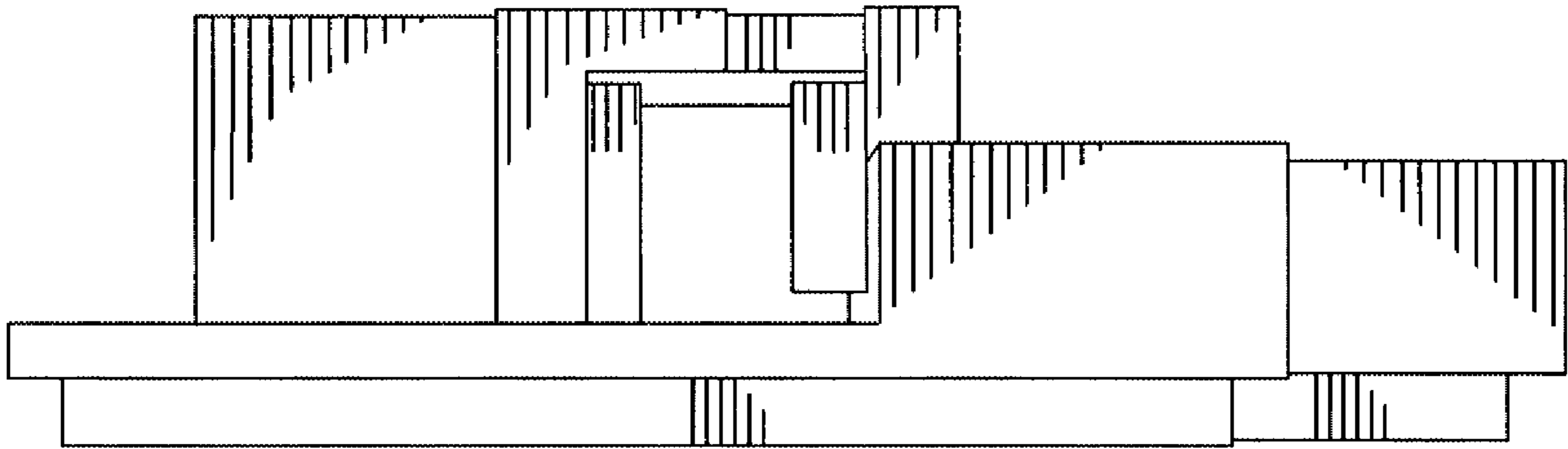

FIG. 17

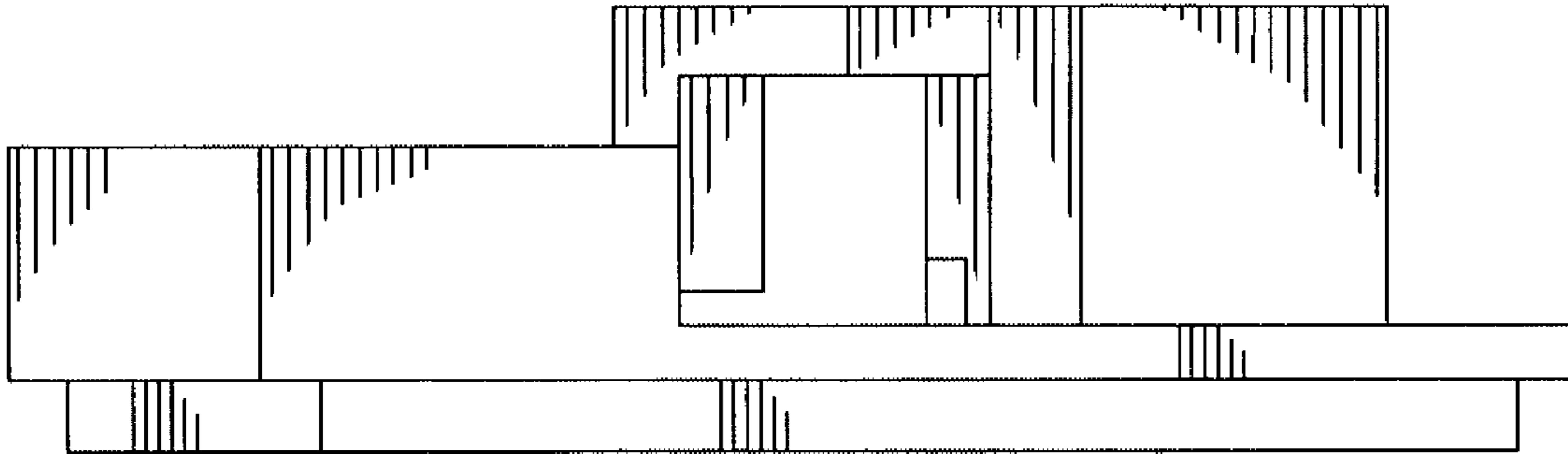

FIG. 18

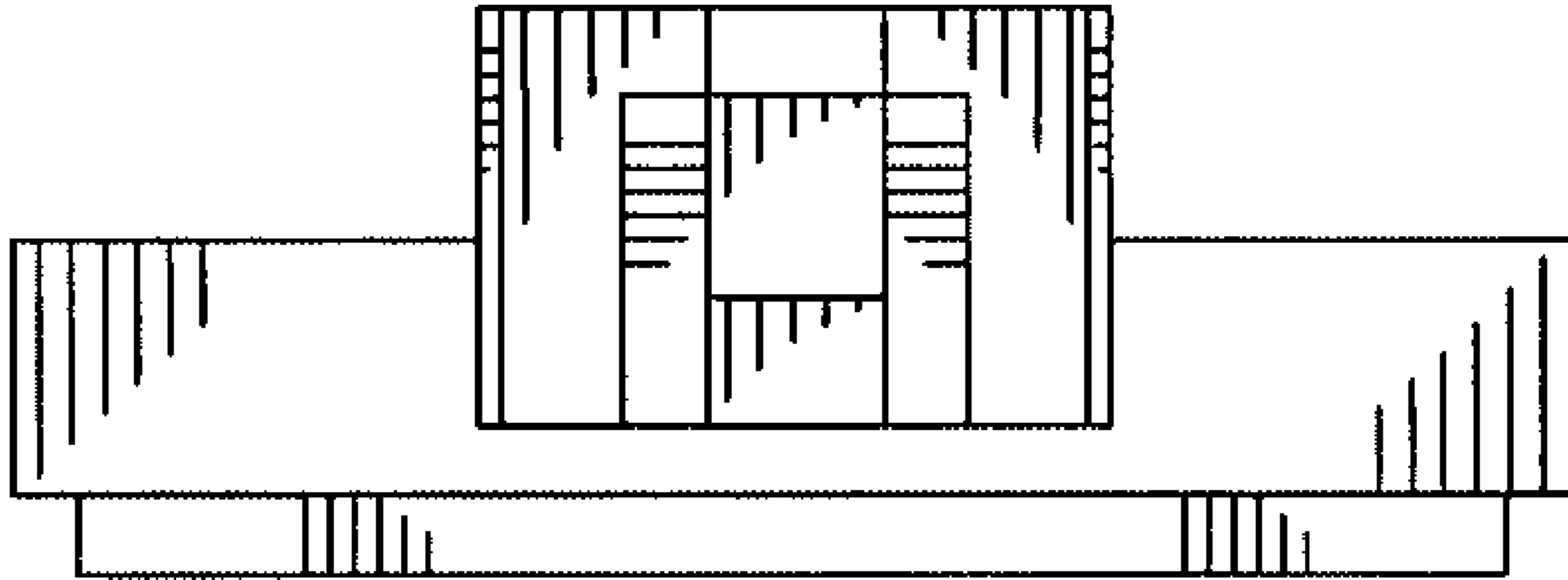

FIG. 19

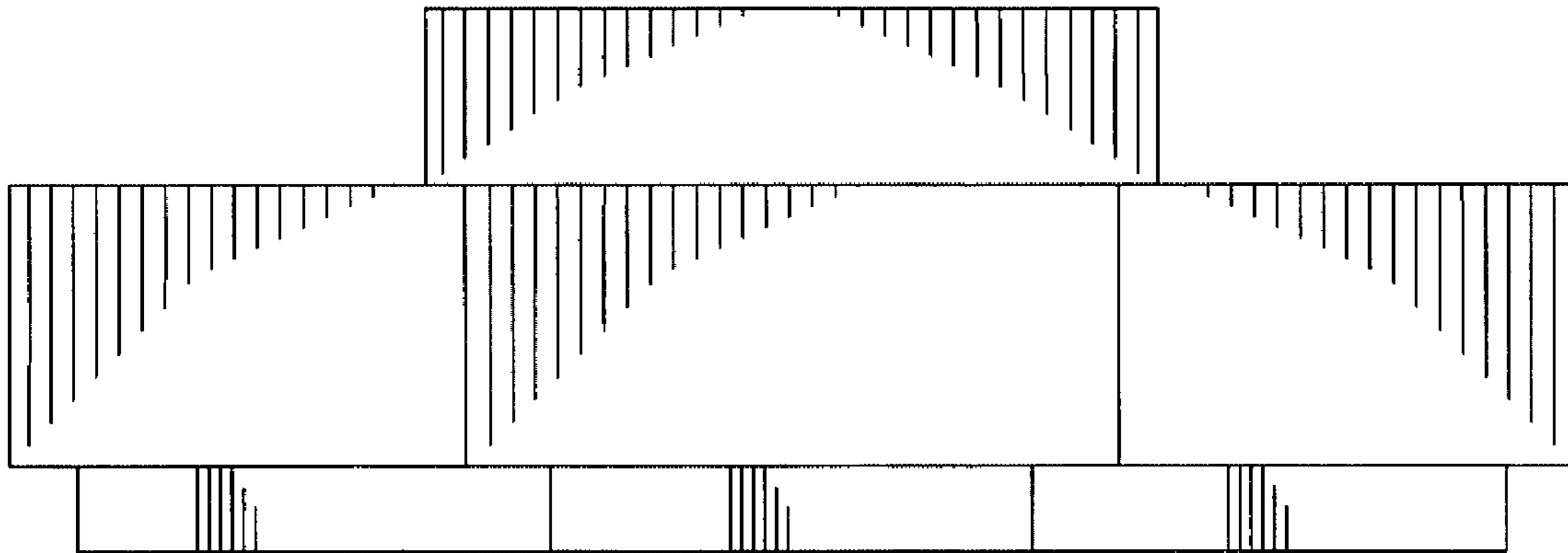

FIG. 20