



US00D603328S

(12) **United States Design Patent**
Takahashi

(10) **Patent No.:** **US D603,328 S**
(45) **Date of Patent:** **** Nov. 3, 2009**

(54) **AUTOMOBILE TIRE**

D596,110 S * 7/2009 Smith D12/585

(75) Inventor: **Toshihiko Takahashi**, Osaka (JP)

FOREIGN PATENT DOCUMENTS

(73) Assignee: **Toyo Tire & Rubber Co., Inc.**, Osaka (JP)

JP D1206584 S 5/2004

* cited by examiner

(**) Term: **14 Years**

Primary Examiner—Stacia Cadmus

(21) Appl. No.: **29/311,013**

(74) *Attorney, Agent, or Firm*—Westerman, Hattori, Daniels & Adrian, LLP

(22) Filed: **Dec. 5, 2008**

(57) **CLAIM**

(30) **Foreign Application Priority Data**

The ornamental design for an automobile tire, as shown and described.

Nov. 17, 2008 (JP) 2008-029434

(51) **LOC (9) Cl.** **12-15**

(52) **U.S. Cl.** **D12/582**

(58) **Field of Classification Search** D12/568,
D12/581-603; 152/209.1, 209.8-209.19,
152/209.25-209.28

See application file for complete search history.

DESCRIPTION

FIG. 1 is a front, elevation view of an automobile tire showing my new design;

FIG. 2 is a right-side, elevation view thereof;

FIG. 3 is a top plain view thereof;

FIG. 4 is a perspective view thereof;

FIG. 5 is an enlarged view of the part A1—A2 in FIG. 1; and,

FIG. 6 is an enlarged cross-section view taken along the line B—B of FIG. 1, in the part of C—C of FIG. 2.

The broken lines in the drawings illustrate environmental structure and form no part of the claimed design.

(56) **References Cited**

U.S. PATENT DOCUMENTS

- D405,401 S * 2/1999 Ikeda D12/585
- D410,602 S * 6/1999 Matsuda D12/585
- D414,726 S * 10/1999 Matsuda D12/585
- D506,179 S * 6/2005 Iga et al. D12/585
- D583,307 S * 12/2008 Heinen et al. D12/585

1 Claim, 6 Drawing Sheets

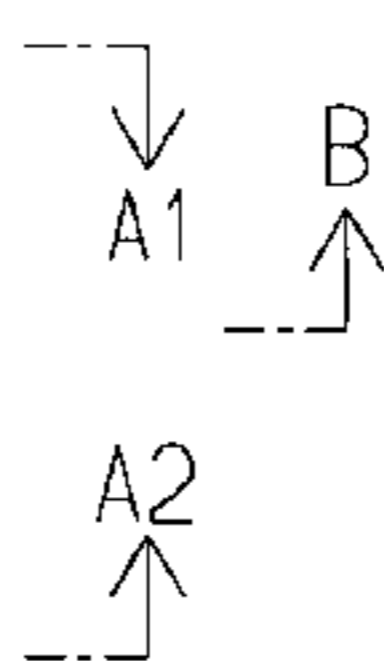
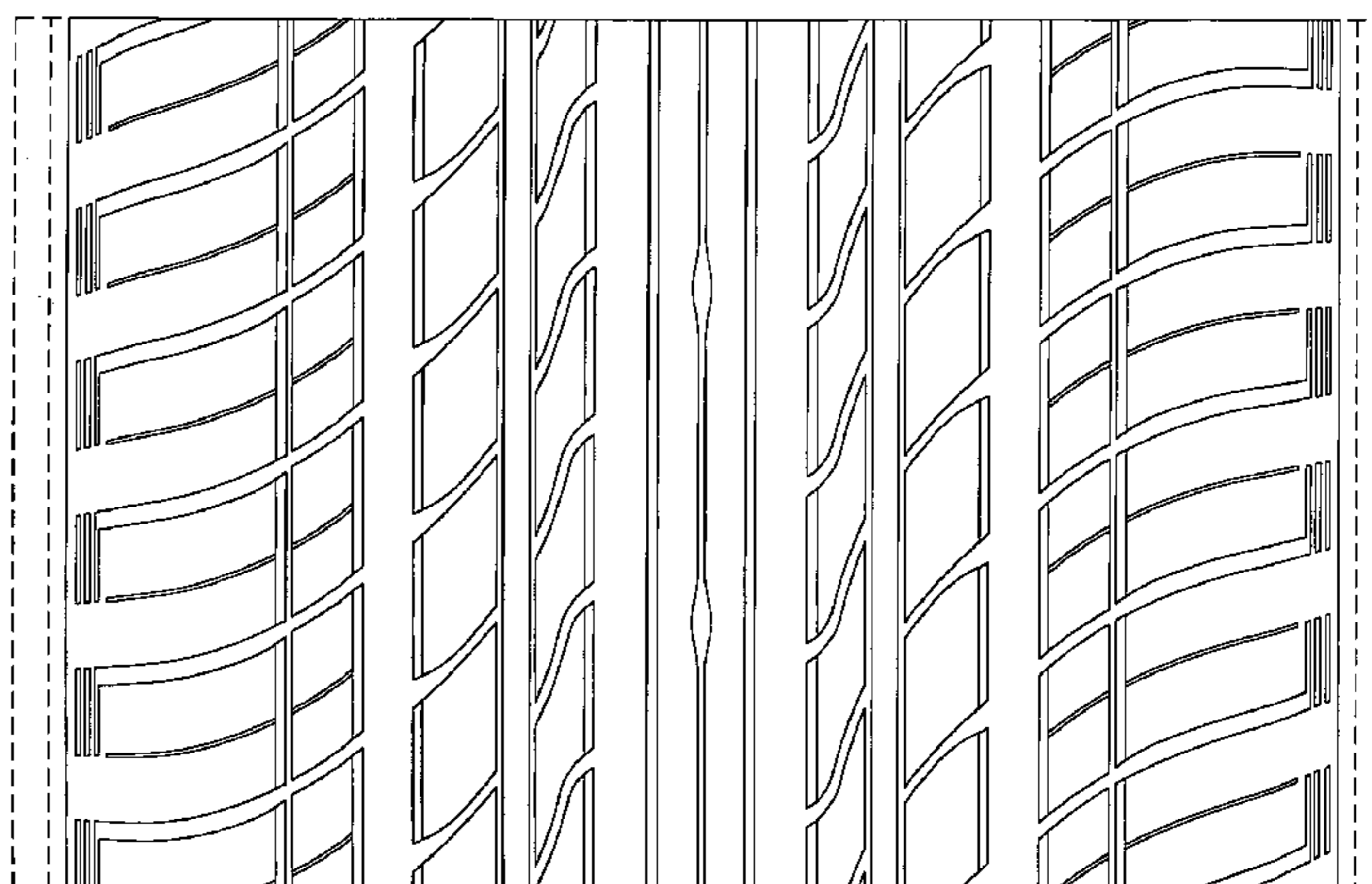
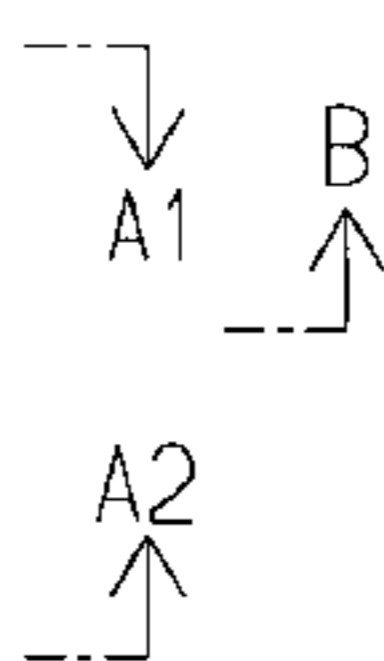
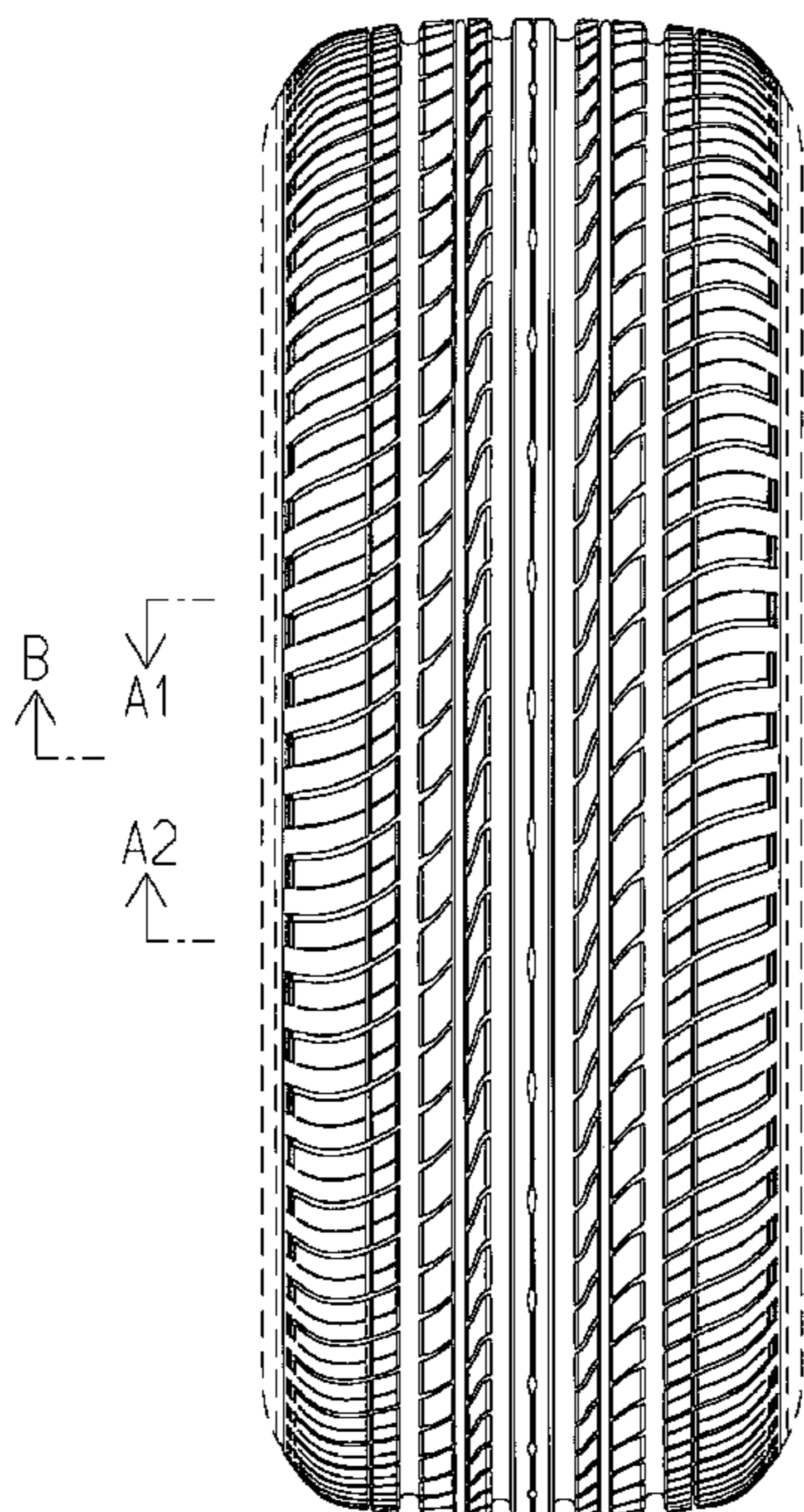

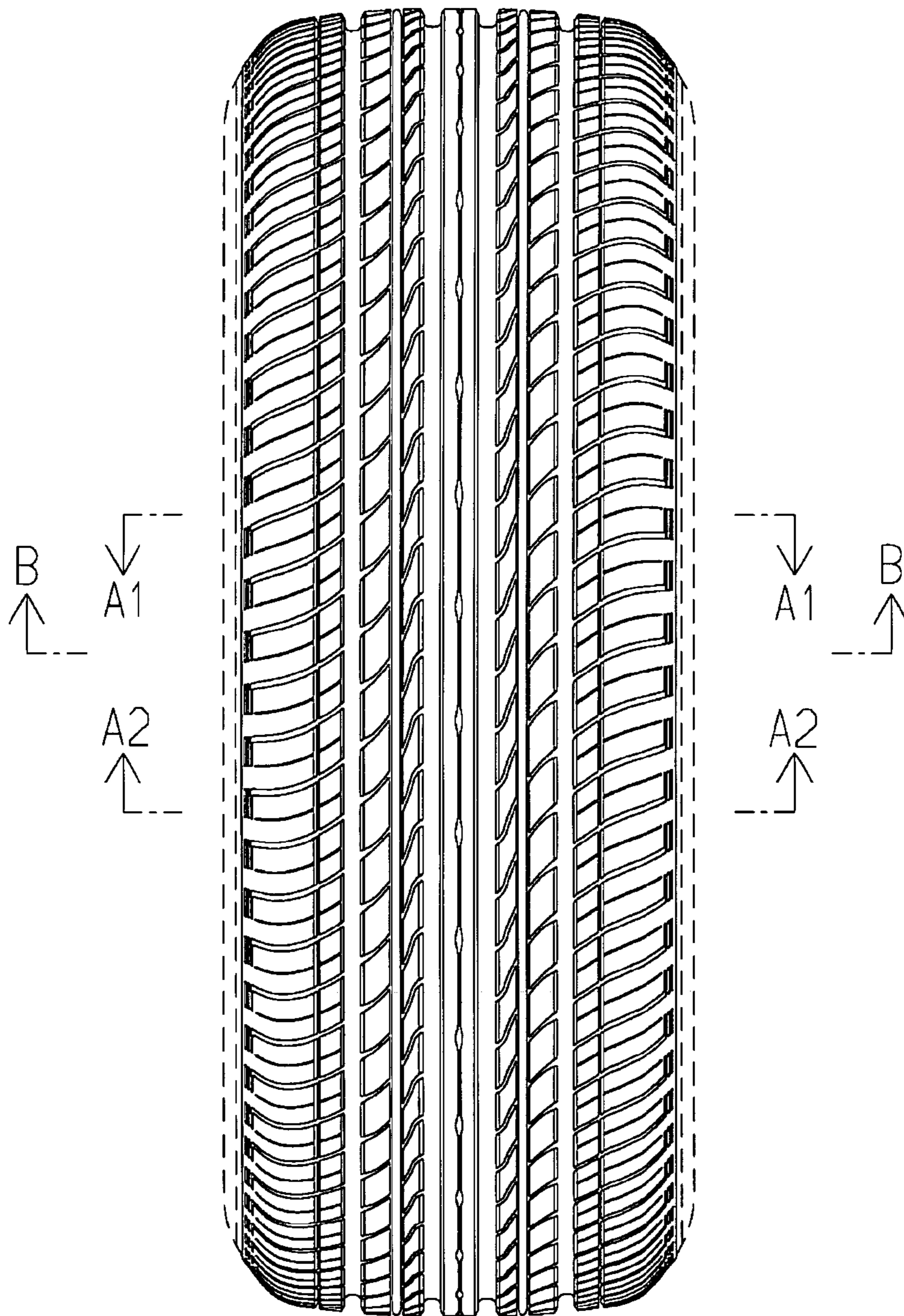

FIG.1

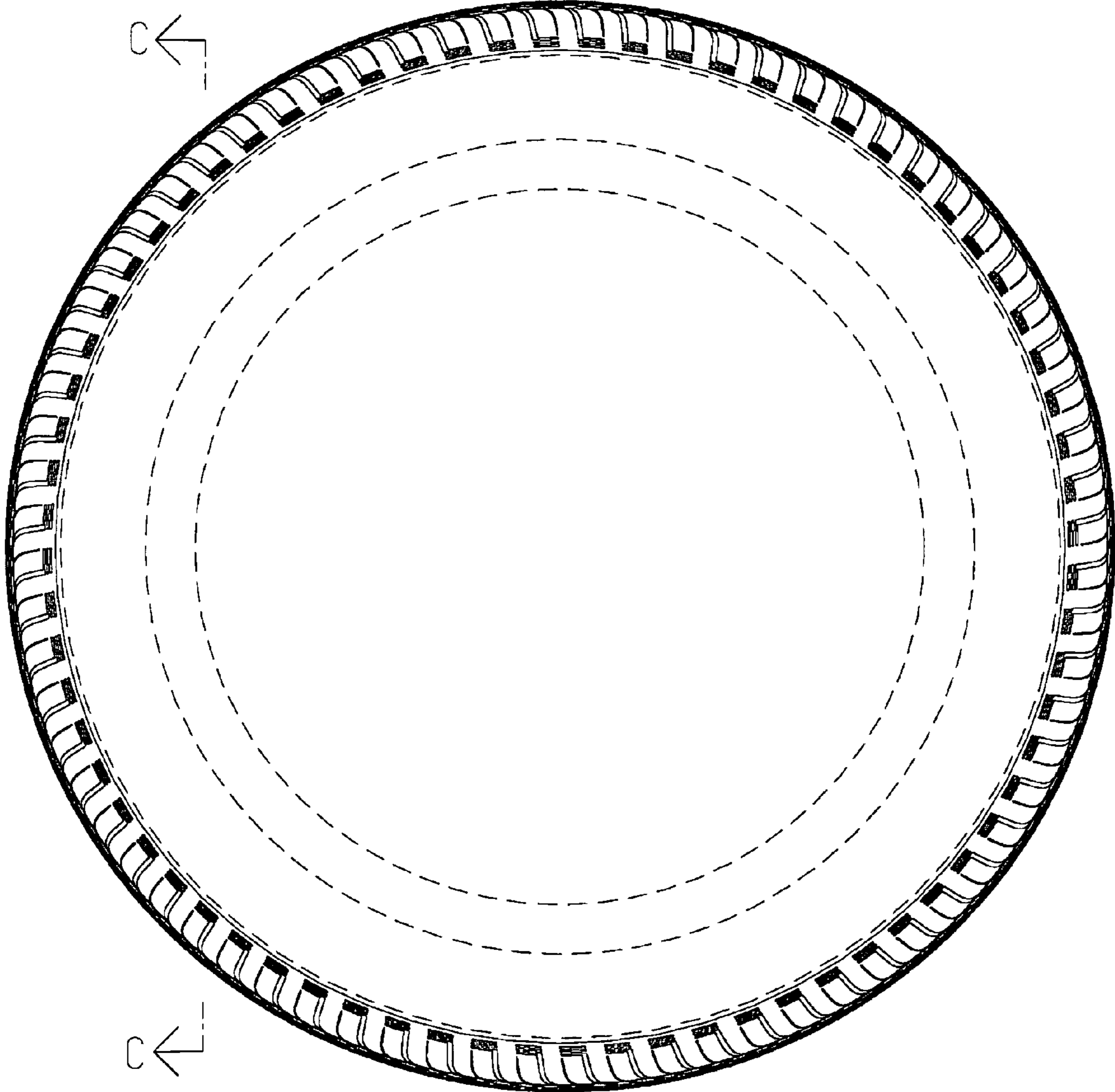

FIG.2

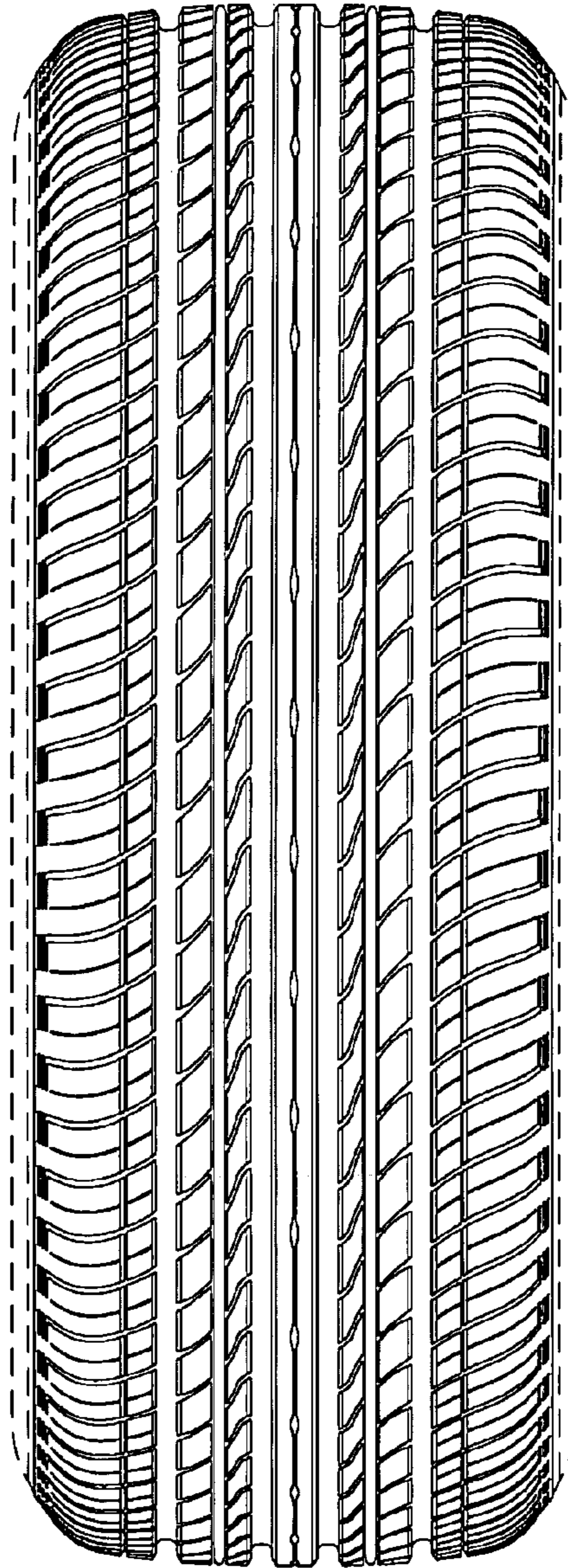

FIG.3

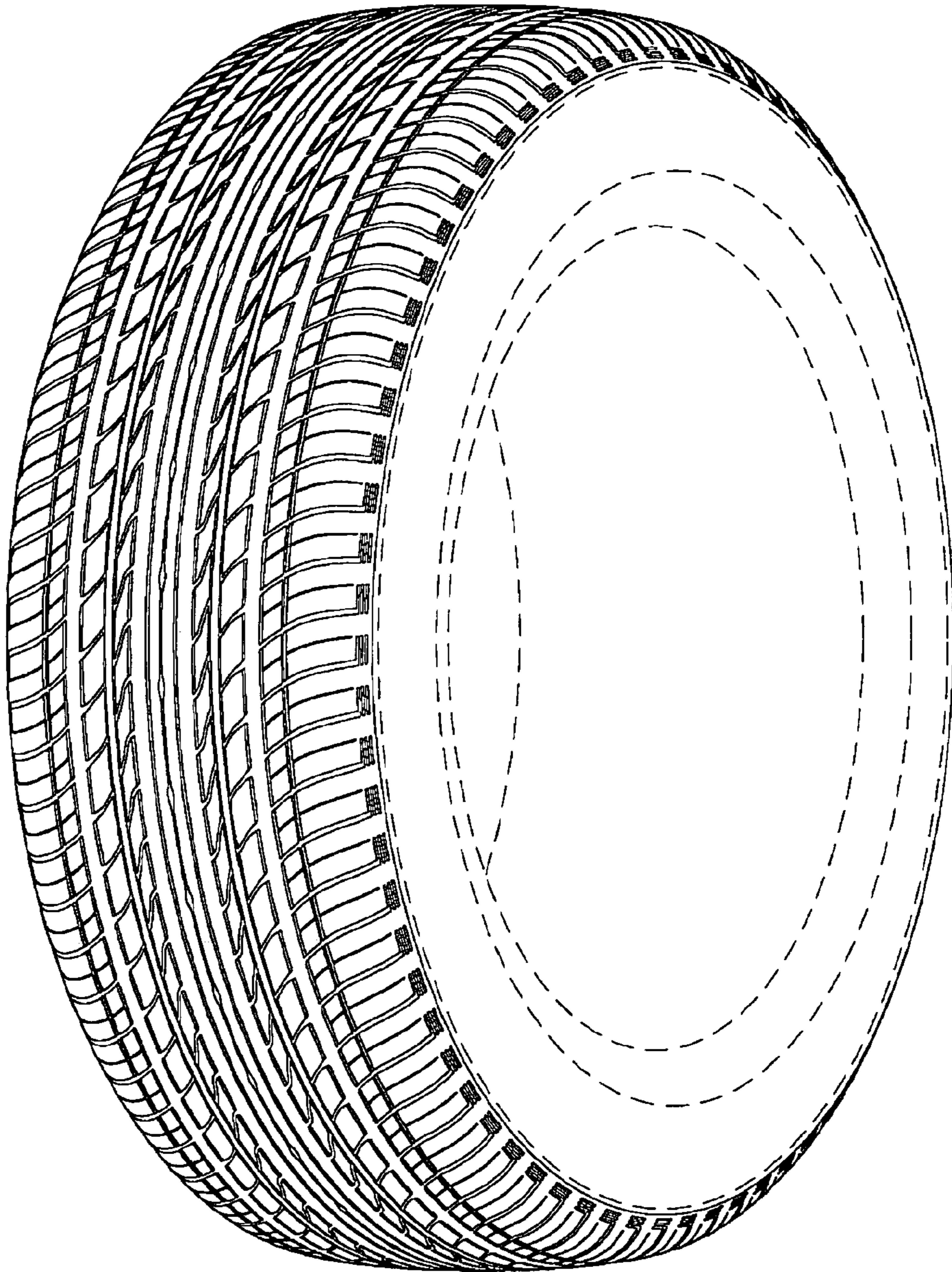

FIG.4

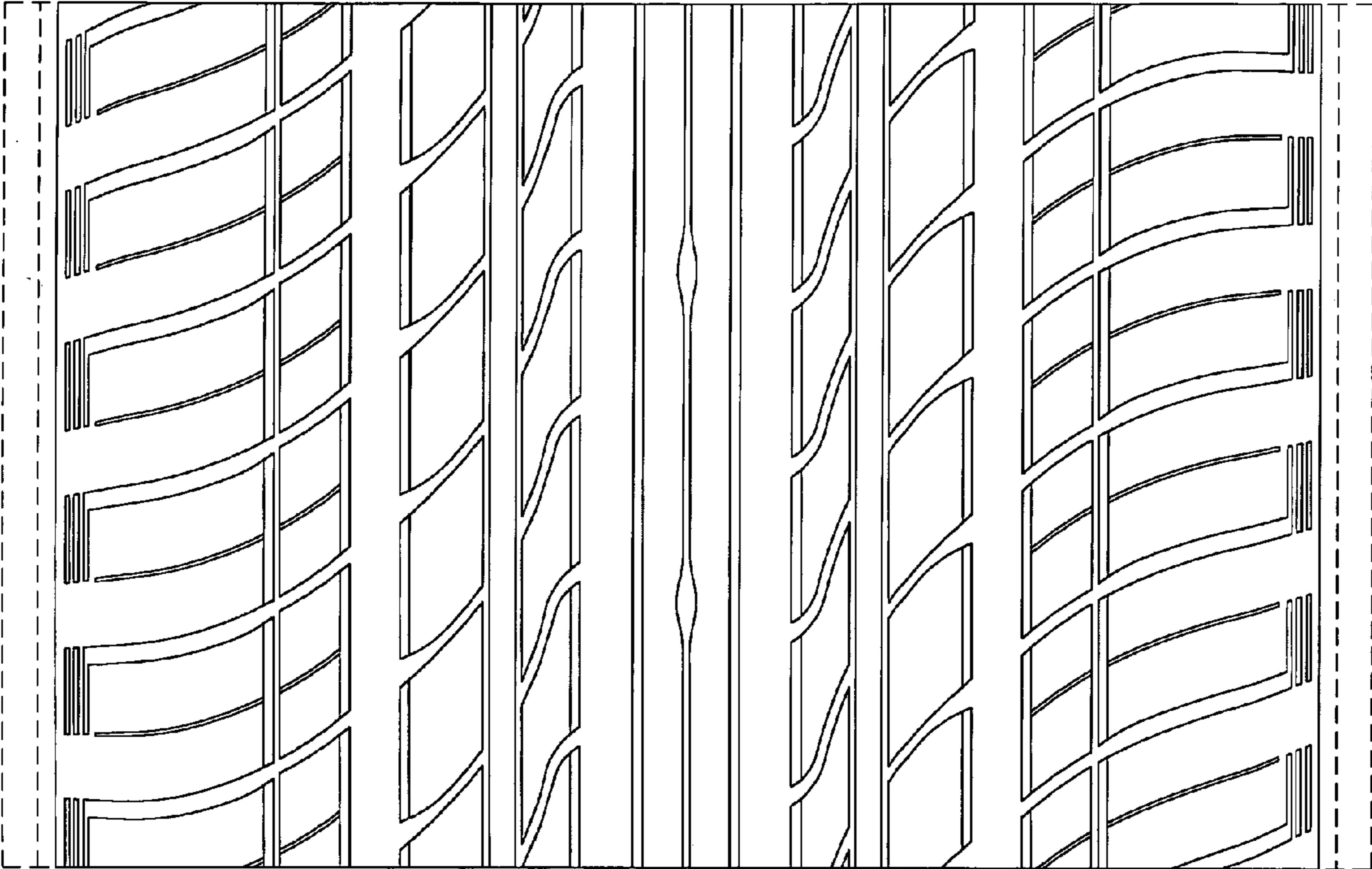

FIG.5

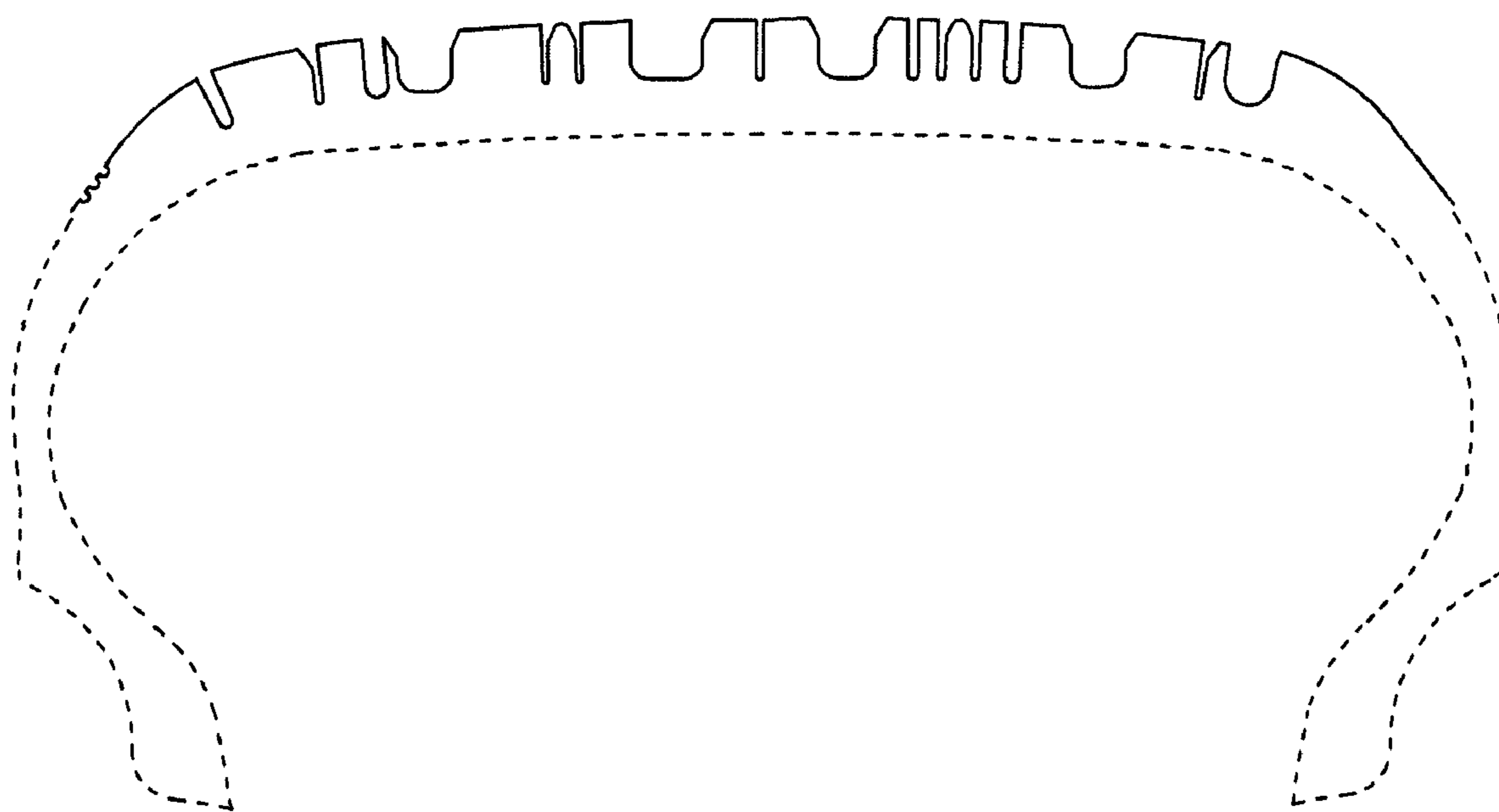

FIG.6