



US00D603312S

(12) **United States Design Patent**
Couture

(10) **Patent No.:** **US D603,312 S**
(45) **Date of Patent:** **** Nov. 3, 2009**

(54) **CAR HOOD**

(75) Inventor: **David G. Couture**, Suwanee, GA (US)

(73) Assignee: **Rock-Tenn Shared Services, LLC**,
Norcross, GA (US)

(**) Term: **14 Years**

(21) Appl. No.: **29/319,416**

(22) Filed: **Jun. 9, 2008**

(51) **LOC (9) Cl.** **12-16**

(52) **U.S. Cl.** **D12/173**

(58) **Field of Classification Search** D12/173,
D12/196, 86, 90-92; 180/69.21, 69.2, 69.22
See application file for complete search history.

(56) **References Cited**

U.S. PATENT DOCUMENTS

1,578,594	A	3/1926	Florkey
1,685,594	A	9/1928	Berger
1,732,456	A	10/1929	Berger
2,652,595	A	9/1953	Kish
2,887,726	A	5/1959	Vertin
3,076,231	A	2/1963	Vertin
3,161,555	A	12/1964	Kish
4,849,277	A	7/1989	Jaklofsky
4,863,663	A	9/1989	Nico, Jr. et al.
5,231,749	A	8/1993	Hutchinson
5,273,803	A	12/1993	Metcalf
5,570,925	A	11/1996	Cohen

5,966,857	A	10/1999	Pettersson et al.
6,403,015	B1	6/2002	Oyma
6,659,837	B1	12/2003	Lieberman
6,918,171	B2	7/2005	Kucera et al.
7,150,496	B2	12/2006	Fujimoto
D572,640	S *	7/2008	Zimmermann et al. D12/173
D575,207	S *	8/2008	Shelby D12/173
2006/0086025	A1	4/2006	Benedict et al.
2008/0045121	A1	2/2008	Bailes

FOREIGN PATENT DOCUMENTS

JP 54064063 5/1979

* cited by examiner

Primary Examiner—Melody N Brown

(74) Attorney, Agent, or Firm—Kilpatrick Stockton LLP

(57) **CLAIM**

The ornamental design for a car hood, as shown and described.

DESCRIPTION

FIG. 1 is a front and side perspective view of a car hood showing my new design, the rear and opposite side perspective view is a mirror image thereof;

FIG. 2 is a front elevation view thereof; and,

FIG. 3 is a top plan view thereof, the bottom view is substantially a mirror image of the top view shown.

The portions of the car hood shown in broken lines in the drawings form no part of the claimed design.

1 Claim, 2 Drawing Sheets

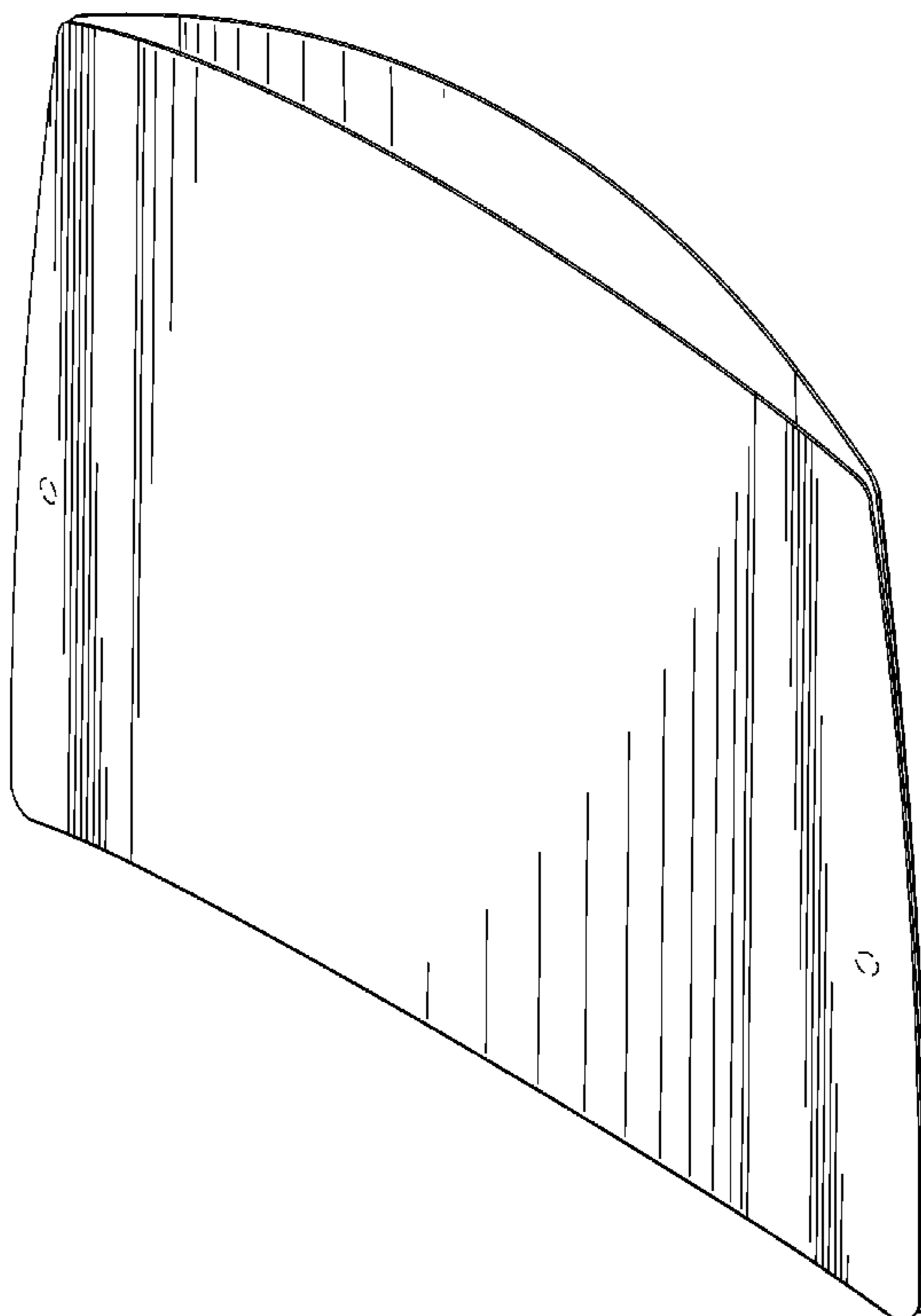

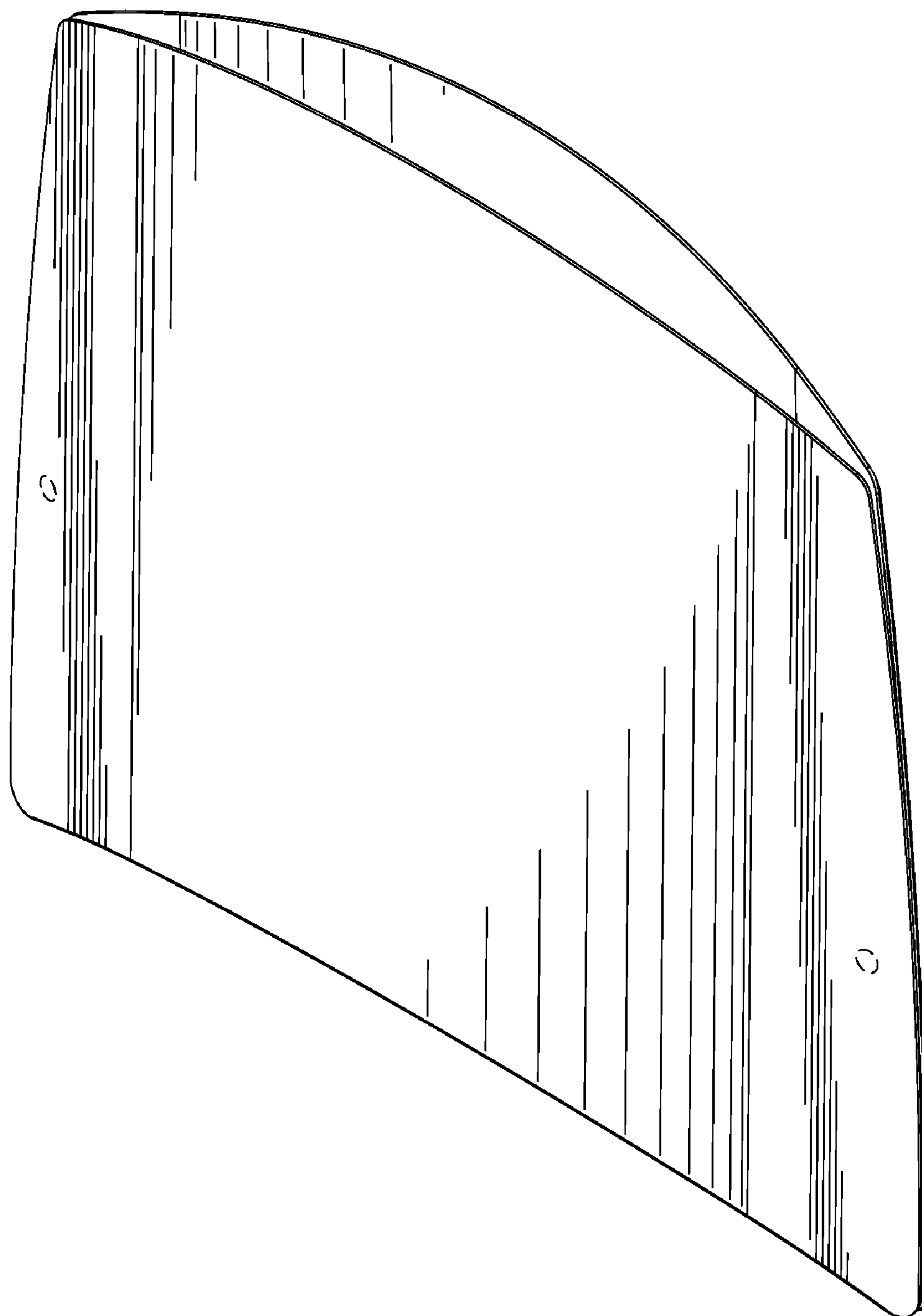

FIG. 1

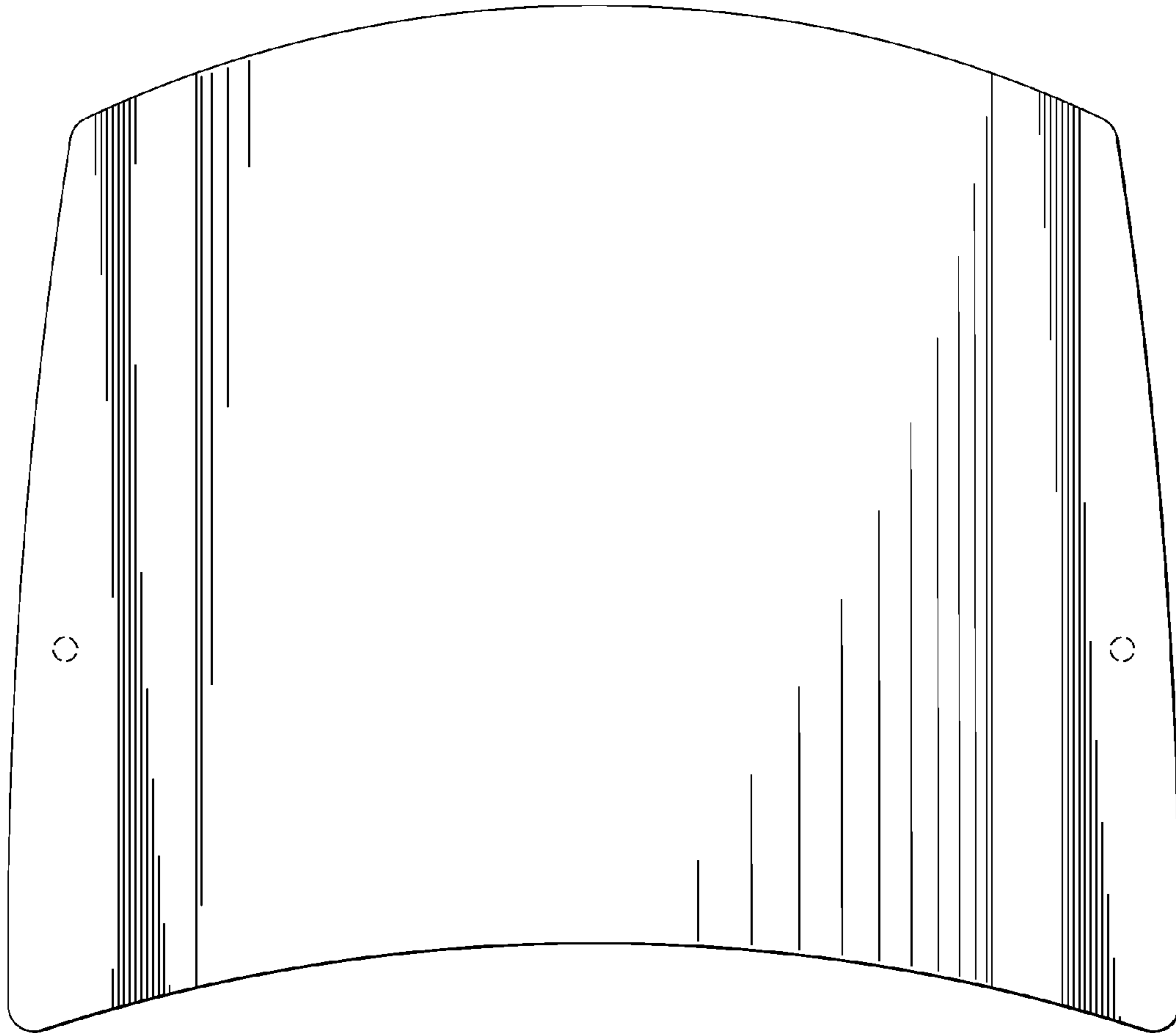

FIG. 2

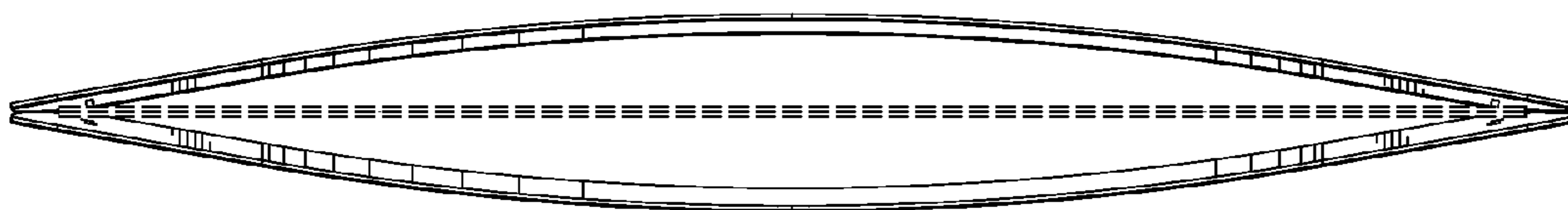

FIG. 3