



US00D603223S

(12) **United States Design Patent**
Snedden et al.

(10) **Patent No.:** **US D603,223 S**
(45) **Date of Patent:** **** Nov. 3, 2009**

(54) **FOOD CONTAINER WITH DEEP LID**
(75) Inventors: **Craig Richard Snedden**, Culver City, CA (US); **Gandhi Bonergue Sifuentes**, Whittier, CA (US); **Yu Wen Chen**, Shulin (TW)
(73) Assignee: **Direct Pack, Inc.**, Sun Valley, CA (US)
(**) Term: **14 Years**
(21) Appl. No.: **29/326,764**
(22) Filed: **Oct. 24, 2008**
(51) **LOC (9) Cl.** **07-01**
(52) **U.S. Cl.** **D7/542**; D9/425; D7/602
(58) **Field of Classification Search** D9/414-424, D9/428, 430-434, 450, 454, 500-503, 520-525, D9/542, 715, 719, 776-777; D7/354, 505, D7/538, 540, 541-542, 545, 550.1, 560, 565, D7/584, 586-587, 602, 629, 667; 220/4.23-4.24, 220/23.86, 253, 254.2-254.7, 507, 524, 574, 220/574.3, 776, 780-781, 791-793, 825, 220/835, 839; 206/501-509, 512, 538, 533-534; 229/123.2-123.3, 125.13-125.14; 428/34.1, 428/35.7, 36.5-36.8; D30/101, 129
See application file for complete search history.

D307,716 S 5/1990 Fitzloff et al.
D308,941 S 7/1990 Kong
D317,567 S 6/1991 Lane, Sr.
D317,568 S 6/1991 Lane, Sr.
D317,569 S 6/1991 Lane, Sr.
D334,141 S * 3/1993 Gottofredi D9/425
D339,744 S 9/1993 Seppala
D369,282 S 4/1996 Arduini
D371,962 S 7/1996 Petruzzi
D377,451 S 1/1997 Gumowitz et al.
D407,014 S 3/1999 McCann
D408,282 S 4/1999 McCann
D408,733 S 4/1999 McCann
D411,741 S 6/1999 Wilson et al.
D419,829 S 2/2000 Wilson et al.
D428,777 S 8/2000 Hayes et al.
D440,830 S 4/2001 Tucker et al.
D441,615 S 5/2001 Dretzka
D448,991 S 10/2001 Zettle et al.
D450,983 S 11/2001 Tucker et al.
D462,880 S 9/2002 Maxwell et al.
D475,620 S 6/2003 Chen et al.

(Continued)

Primary Examiner—Susan E. Krakower
(74) *Attorney, Agent, or Firm*—Frost Brown Todd LLC

(57) **CLAIM**

The ornamental design for a food container with deep lid, as shown and described.

(56) **References Cited**

U.S. PATENT DOCUMENTS

D109,481 S * 5/1938 Jackson D7/354
D219,959 S * 2/1971 Anderson D9/425
D256,557 S 8/1980 Ikushima et al.
D256,650 S * 9/1980 Juster D7/629
D257,555 S 11/1980 Ikushima et al.
D264,792 S * 6/1982 Conti D7/584
D267,394 S 12/1982 Liptak et al.
D270,708 S 9/1983 Dart
D272,595 S 2/1984 Chase et al.
D276,216 S 11/1984 Michaud
D277,167 S 1/1985 Dart
D280,605 S 9/1985 Karlik
D304,910 S 12/1989 Natori

DESCRIPTION

FIG. 1 is a top perspective view of a food container with deep lid, showing our new design;
FIG. 2 is a right elevational view thereof;
FIG. 3 is a left elevational view thereof;
FIG. 4 is a front elevational view thereof;
FIG. 5 is a back elevational view thereof;
FIG. 6 is a top plan view thereof; and,
FIG. 7 is a bottom plan view thereof.

1 Claim, 7 Drawing Sheets

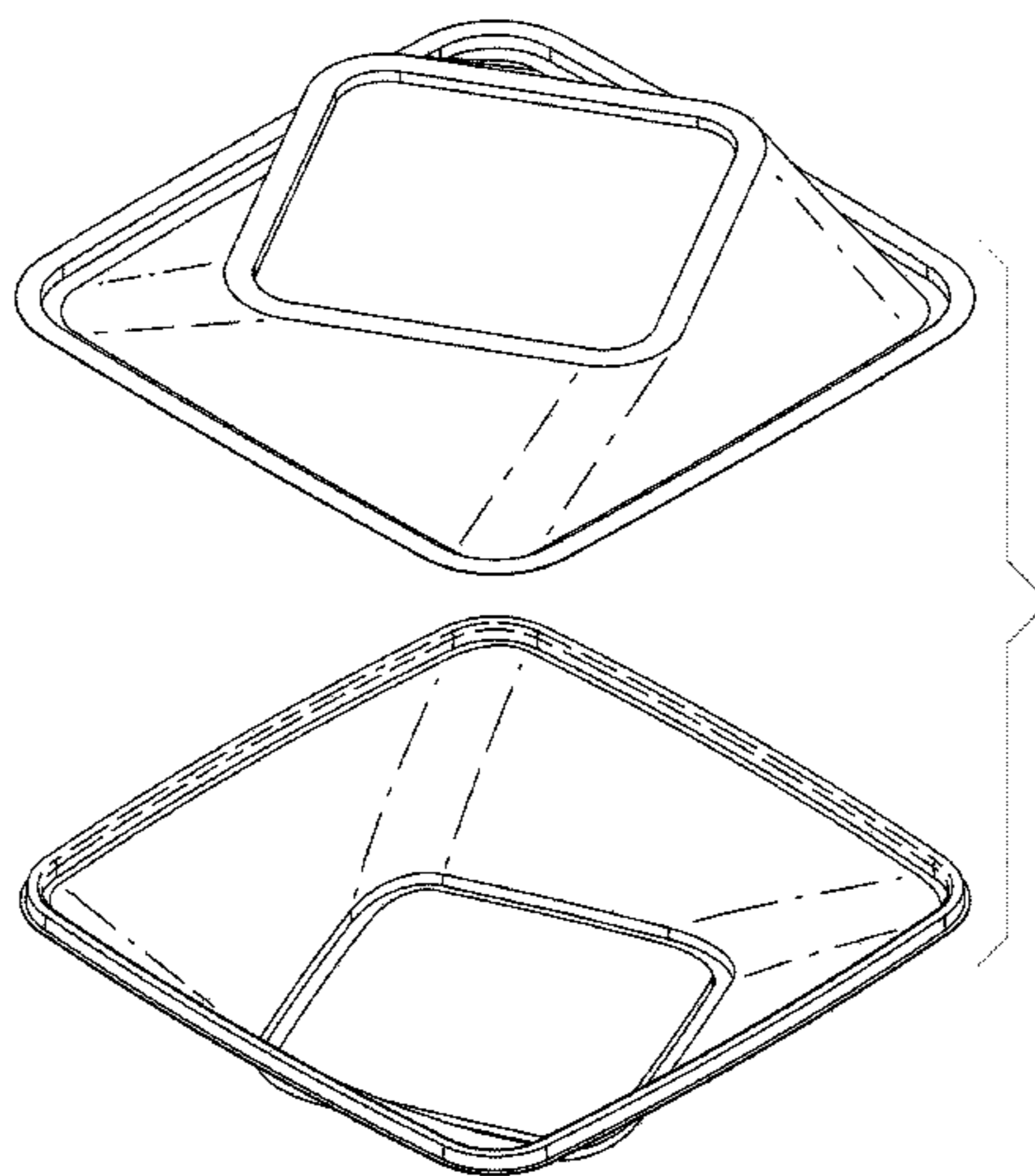

US D603,223 S

Page 2

U.S. PATENT DOCUMENTS

D485,473 S	1/2004	Dais et al.	D542,100 S	5/2007	Kim
D485,755 S	1/2004	Isler et al.	D544,755 S	6/2007	Diesman
D490,278 S	5/2004	Welsh	D554,498 S	11/2007	Lovett
D493,335 S	7/2004	Armato	D554,531 S	11/2007	Lovett
D498,390 S *	11/2004	Vovan D7/554.1	D554,988 S	11/2007	Sim
D501,764 S	2/2005	Lerner	D555,475 S	11/2007	Enriquez et al.
D505,835 S	6/2005	Schultz et al.	D555,983 S	11/2007	Tucker et al.
D505,839 S	6/2005	Stanos et al.	D557,569 S	12/2007	Stamper et al.
D509,109 S	9/2005	Vovan	D569,722 S	5/2008	Stamper et al.
D510,843 S *	10/2005	Vovan D7/584	D571,656 S	6/2008	Maslowski
D512,278 S	12/2005	Schultz et al.	D572,087 S	7/2008	Kim
D530,198 S	10/2006	Snedden et al.	D573,846 S	7/2008	Moghavem

* cited by examiner

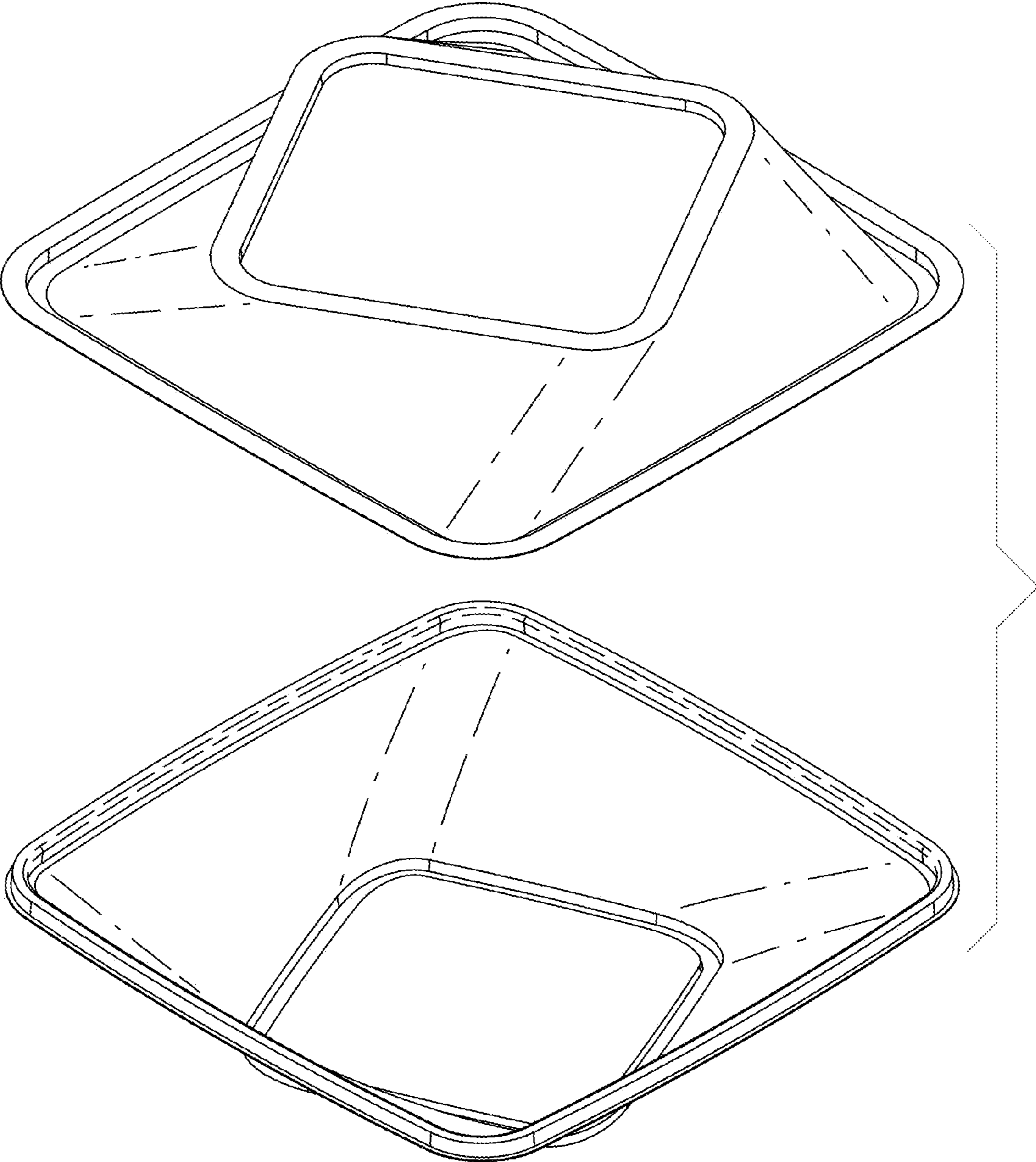

FIGURE 1

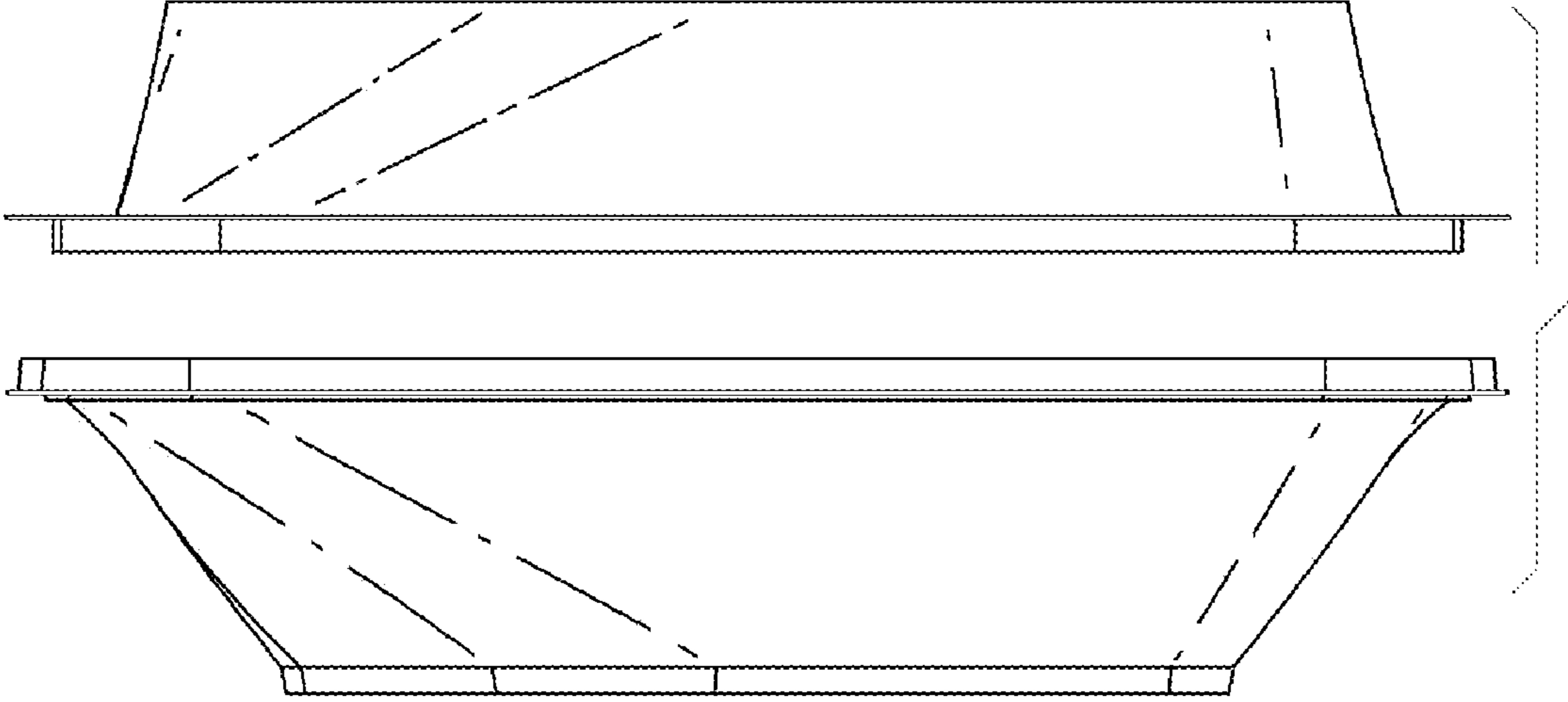

FIGURE 2

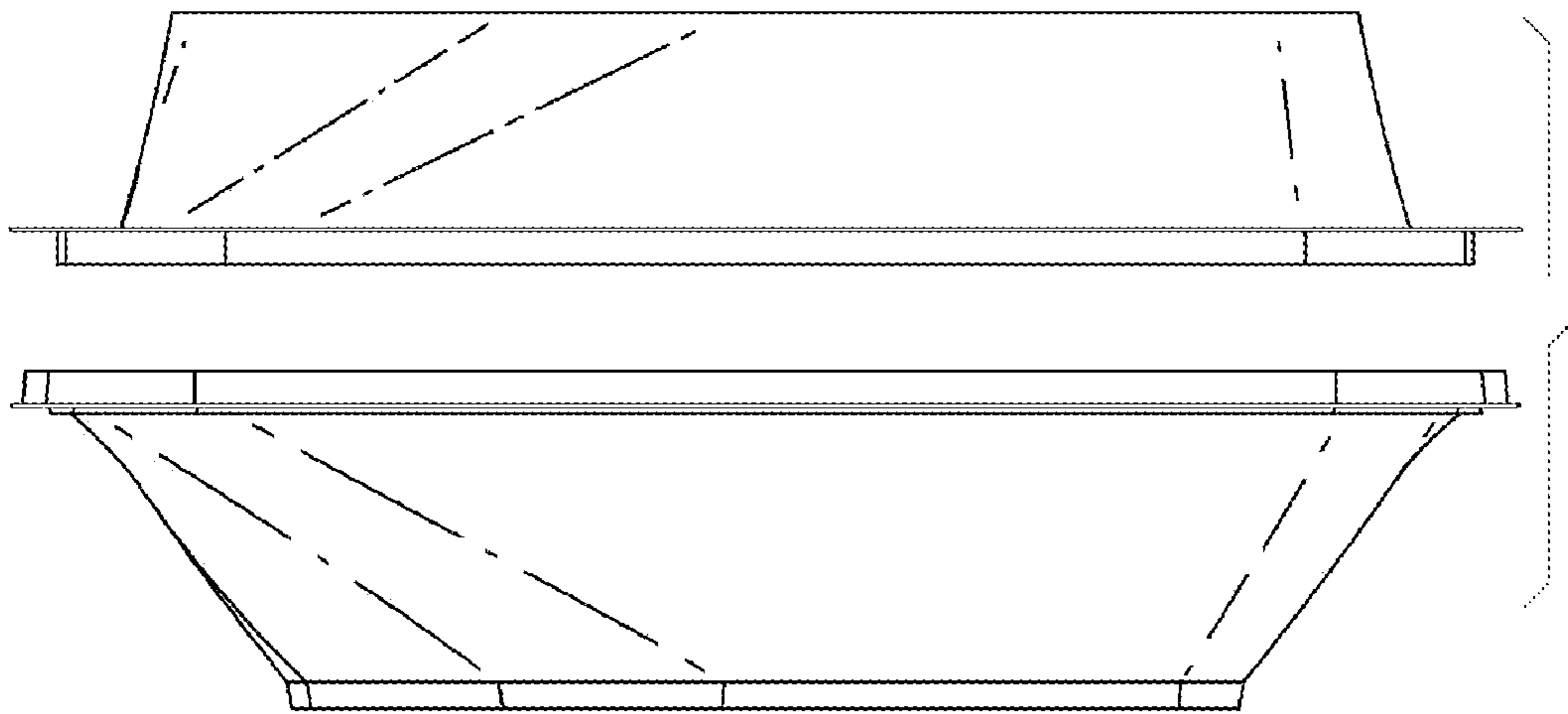

FIGURE 3

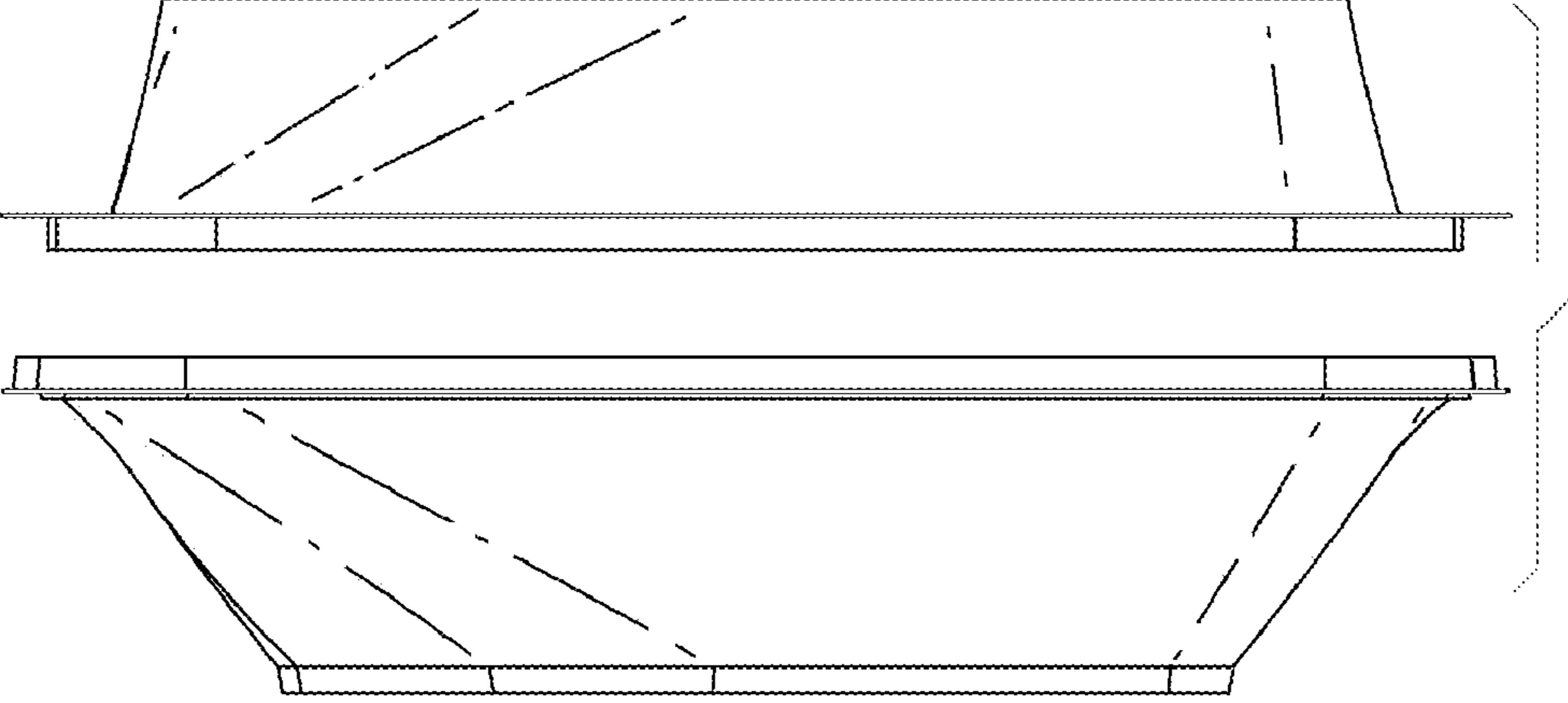

FIGURE 4

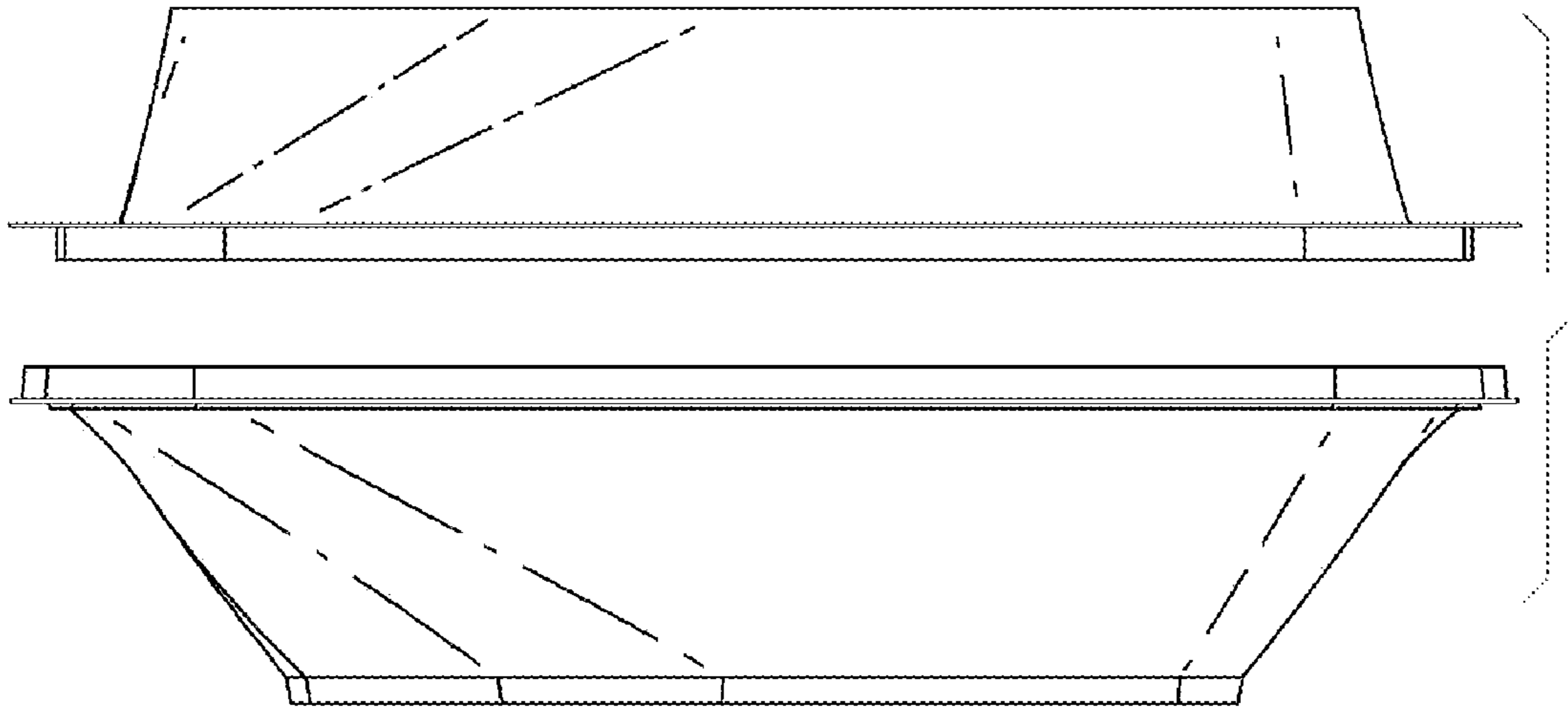

FIGURE 5

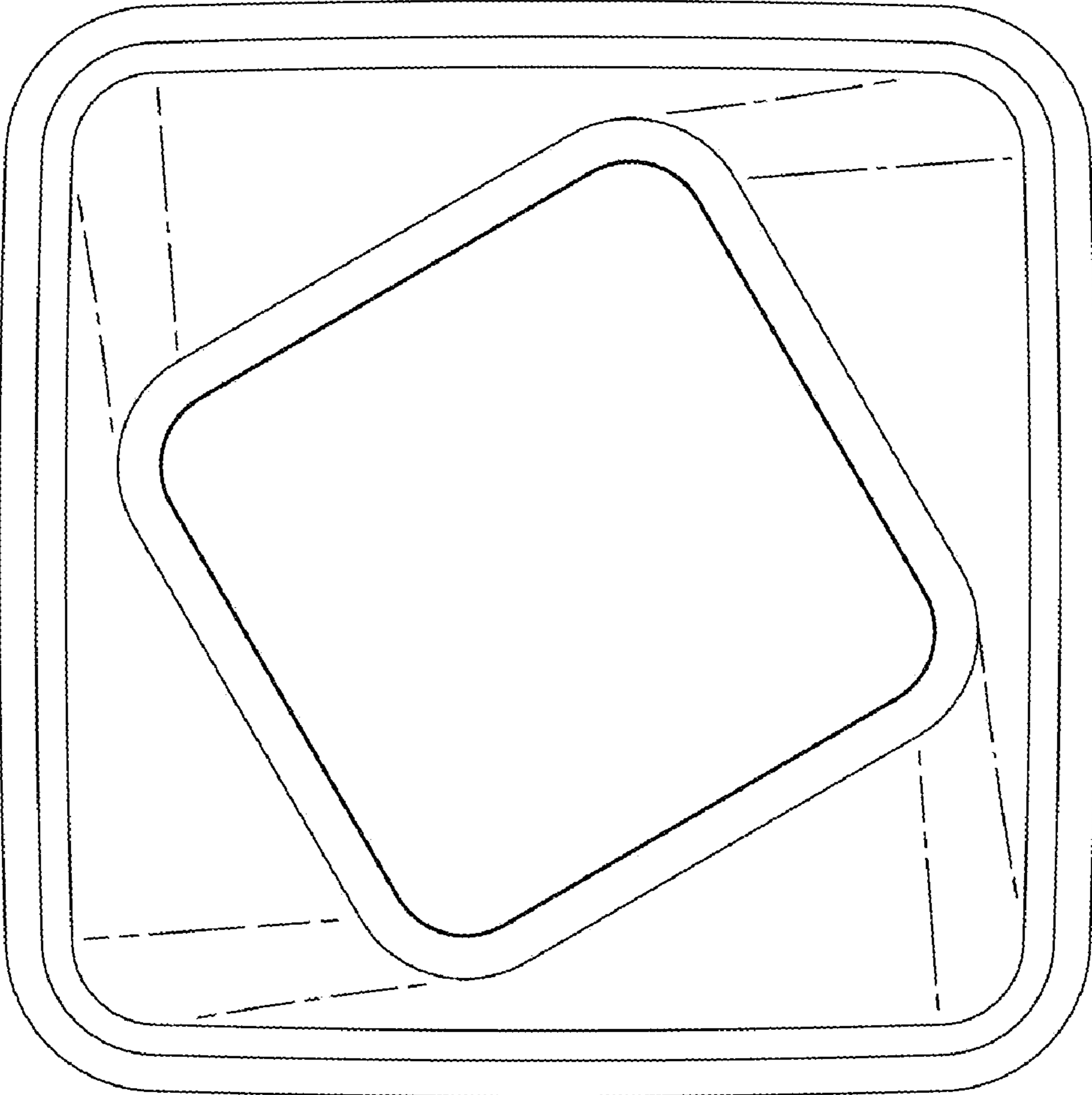

FIGURE 6

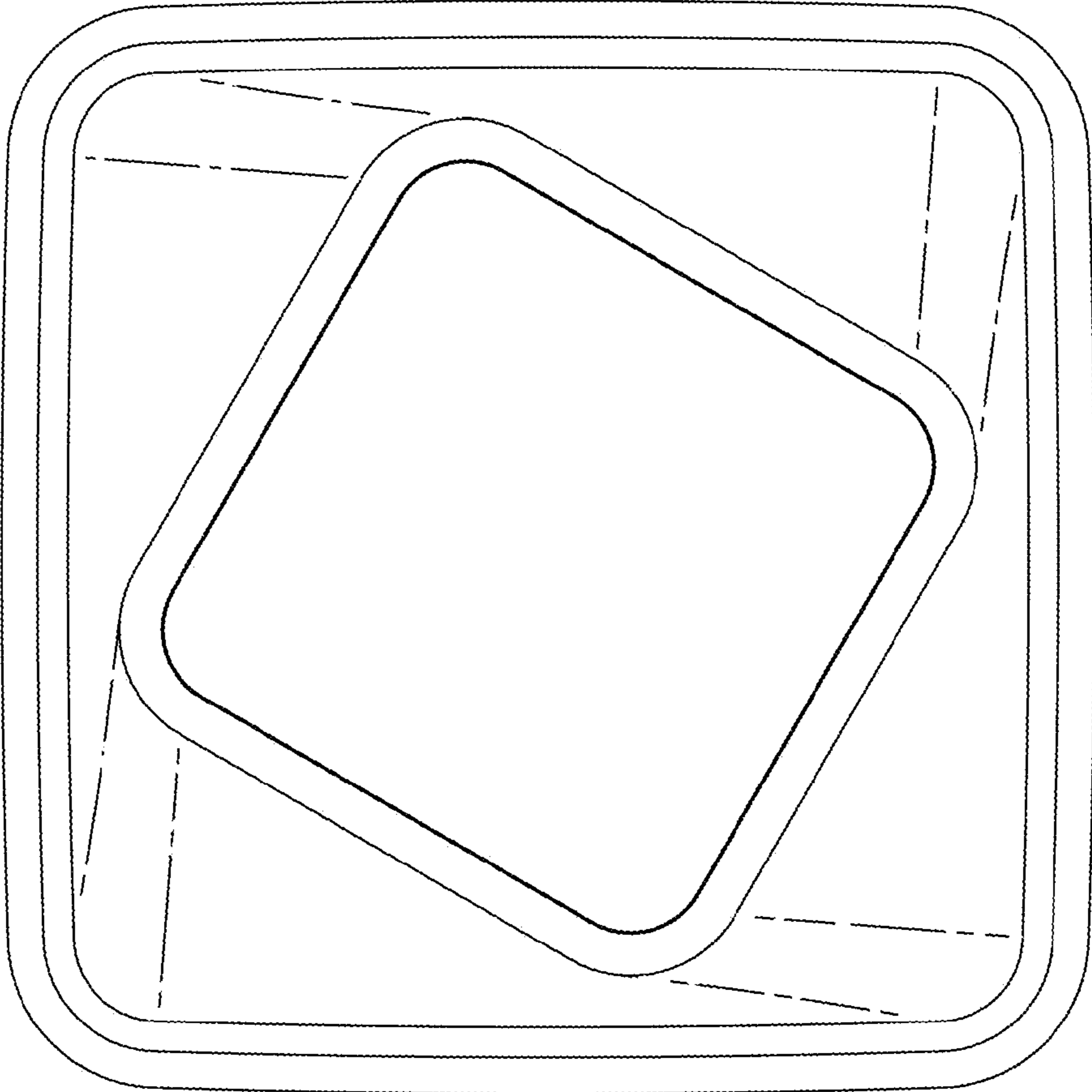

FIGURE 7