



US00D603151S

(12) **United States Design Patent**
Roundhouse

(10) **Patent No.:** **US D603,151 S**

(45) **Date of Patent:** **** Nov. 3, 2009**

(54) **SHOE SOLE**

(75) Inventor: **Mike Roundhouse**, Lancaster, OH (US)

(73) Assignee: **Rocky Brands, Inc.**, Nelsonville, OH (US)

(**) Term: **14 Years**

(21) Appl. No.: **29/335,314**

(22) Filed: **Apr. 14, 2009**

(51) **LOC (9) Cl.** **02-04**

(52) **U.S. Cl.** **D2/960; D2/951; D2/953; D2/957**

(58) **Field of Classification Search** D2/947, D2/951, 952, 953, 957, 959, 960; 36/3 B, 36/22 R, 24.5, 25 R, 67 A, 59 C, 103
See application file for complete search history.

(56) **References Cited**

U.S. PATENT DOCUMENTS

D146,505 S *	3/1947	Kavenagh	D2/957
D236,665 S *	9/1975	Massacre	D2/911
D325,805 S *	5/1992	Herber	D2/953
D331,492 S *	12/1992	Tonkel et al.	D2/959
D347,516 S *	6/1994	Foster	D2/960
5,657,556 A *	8/1997	Bemis	36/30 R
D400,696 S *	11/1998	Covatch	D2/954
D413,012 S *	8/1999	Challant	D2/960
D414,922 S *	10/1999	Wright	D2/960
D433,790 S *	11/2000	Oliver	D2/957
D449,428 S *	10/2001	McClaskie	D2/957

D487,840 S *	3/2004	Hillyer	D2/960
D501,708 S *	2/2005	Andrews-Kramer	D2/960
D504,205 S *	4/2005	Andrews-Kramer	D2/960
D554,840 S *	11/2007	McClaskie	D2/960
D554,841 S *	11/2007	McClaskie	D2/960
D569,595 S *	5/2008	Le	D2/960

* cited by examiner

Primary Examiner—Celia A Murphy

(74) *Attorney, Agent, or Firm*—Porter, Wright, Morris & Arthur, LLP

(57) **CLAIM**

The ornamental design for a shoe sole, as shown and described.

DESCRIPTION

FIG. 1 is a perspective view of a shoe sole according to my new design;

FIG. 2 is a bottom plan view thereof;

FIG. 3 is a left side view thereof;

FIG. 4 is a right side view thereof;

FIG. 5 is a front view thereof;

FIG. 6 is a rear view thereof;

FIG. 7 is a left side elevational view of an alternative embodiment of the shoe sole according to the present invention, the appearance of the shoe sole being identical to the first embodiment except for an indication of surface contrast; and,

FIG. 8 is a left side view of the alternative embodiment.

1 Claim, 5 Drawing Sheets

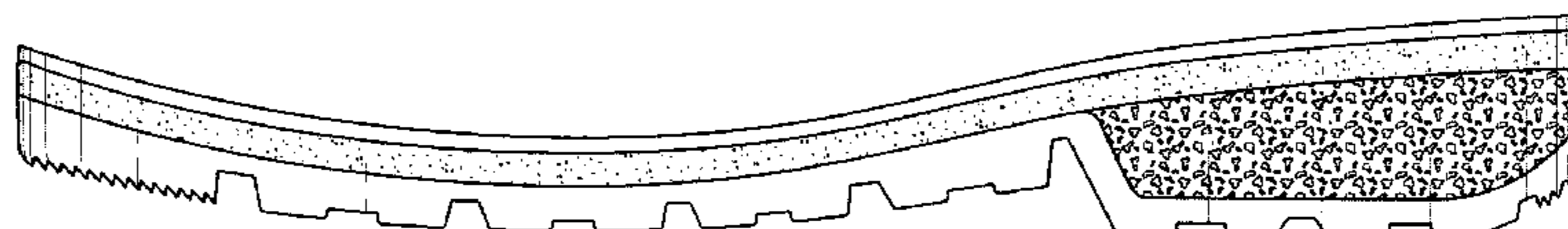
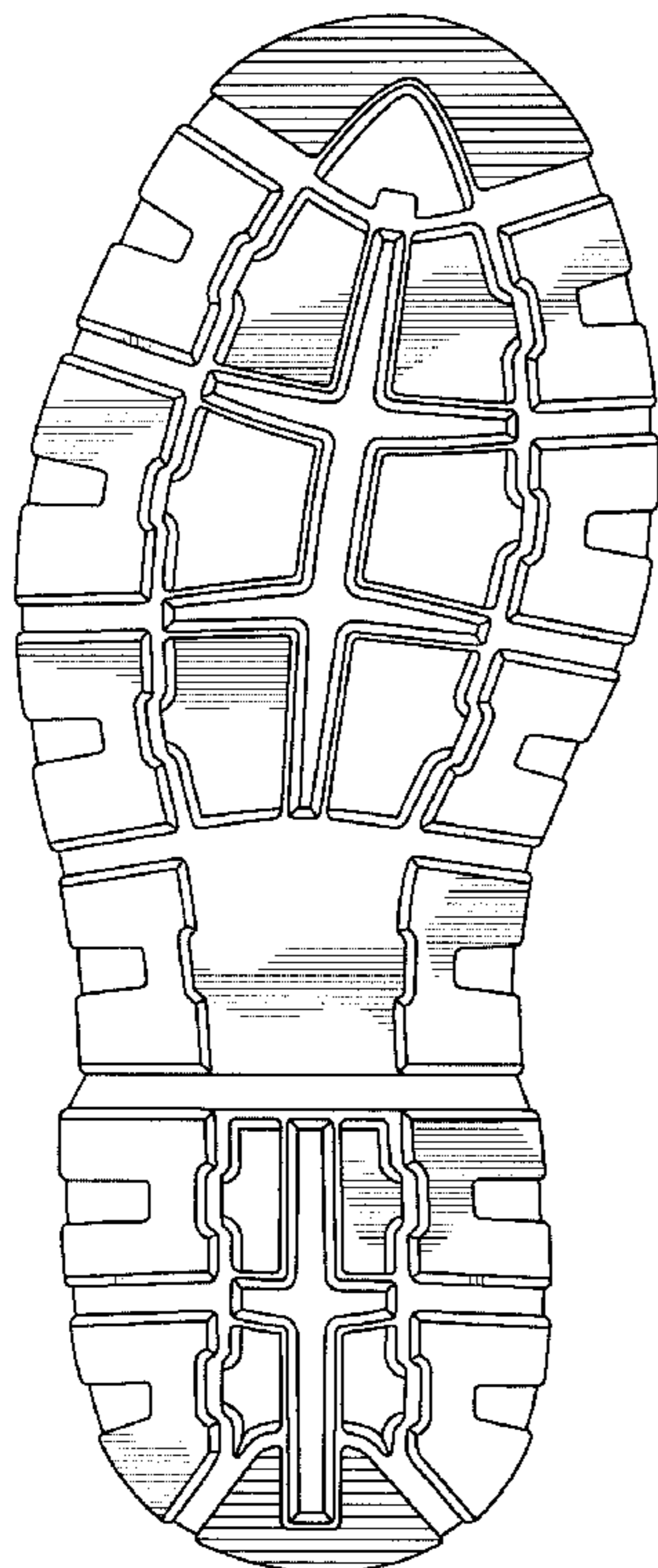

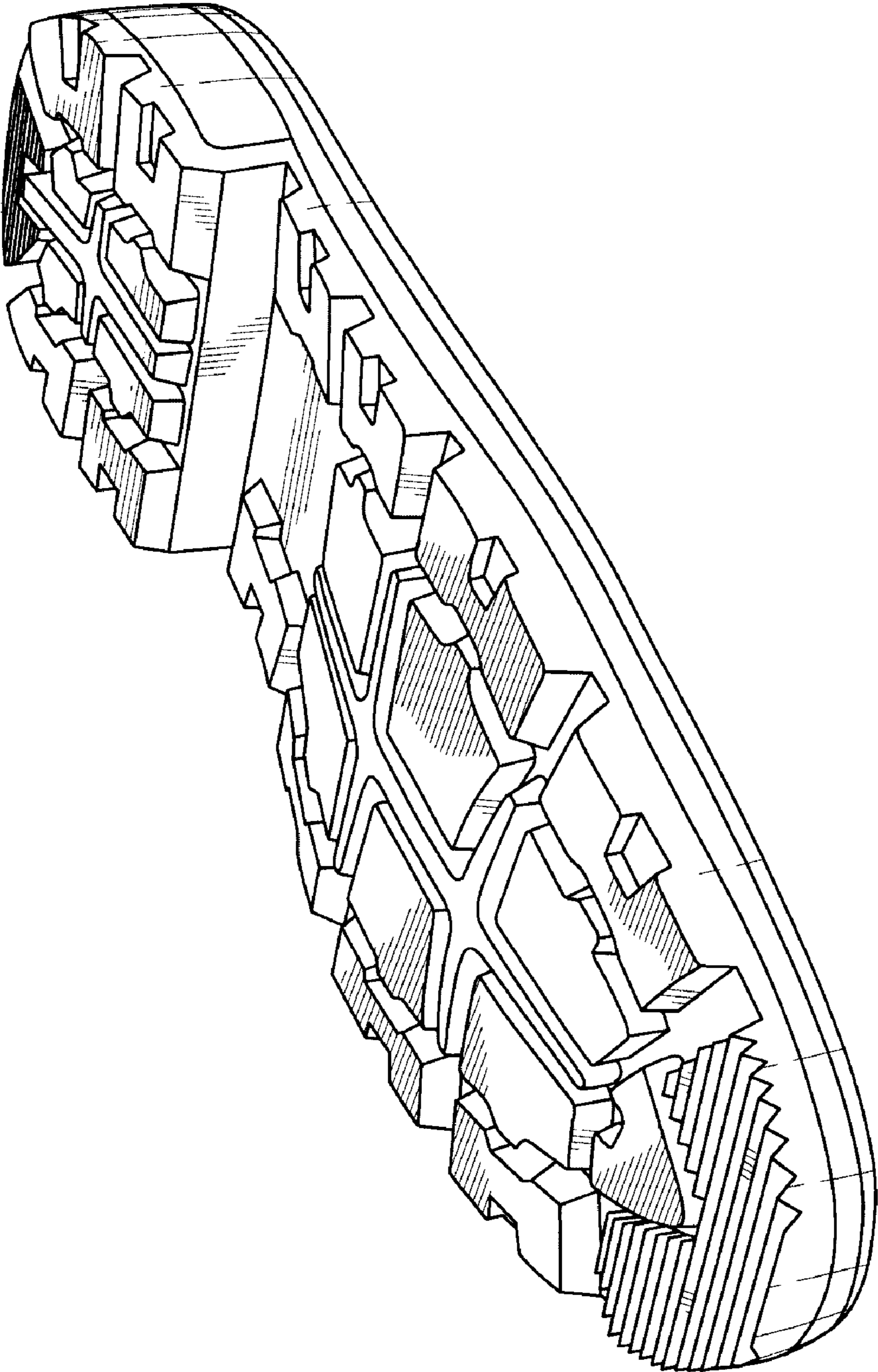

Fig. 1

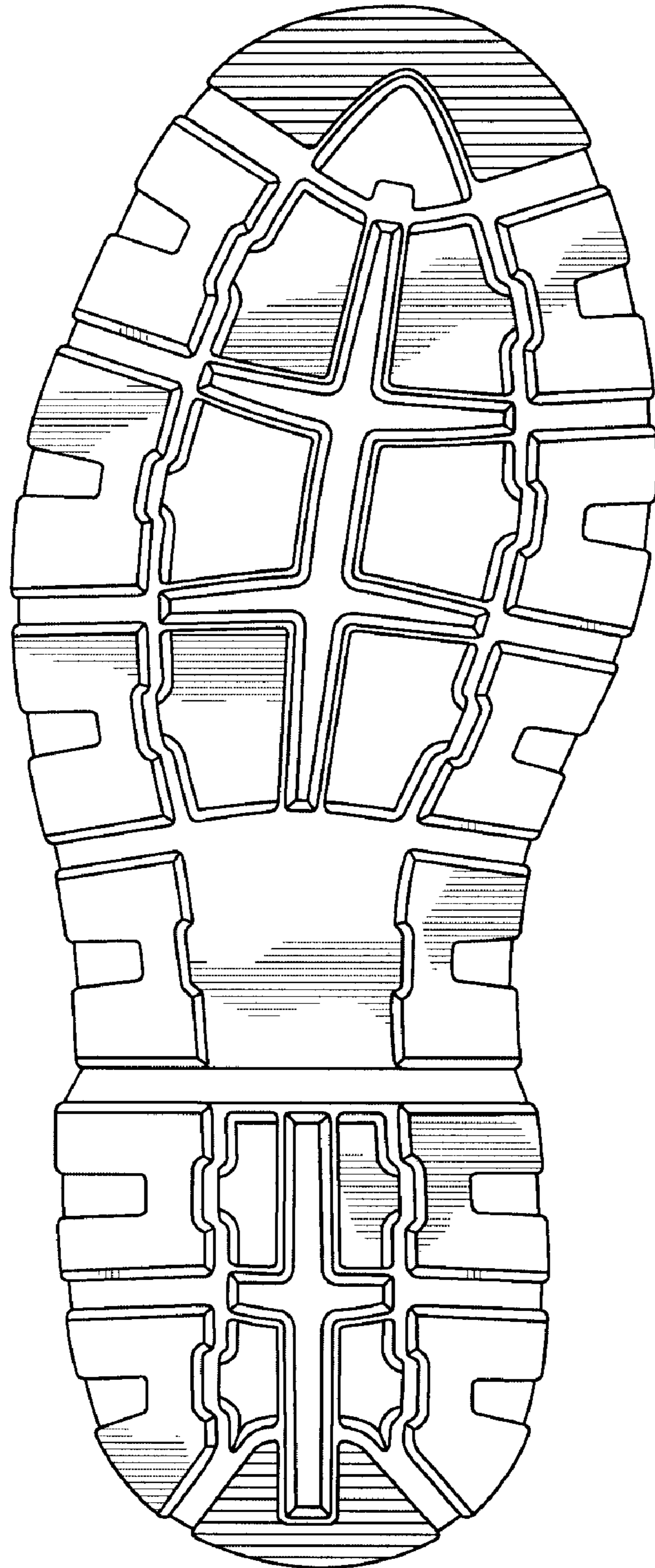

Fig. 2

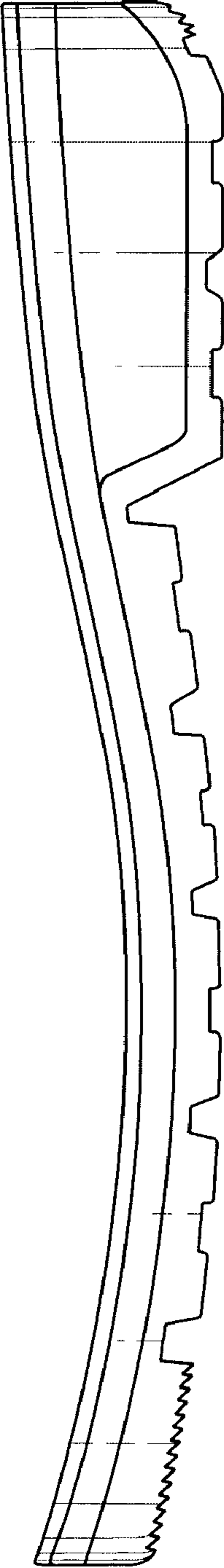

Fig. 3

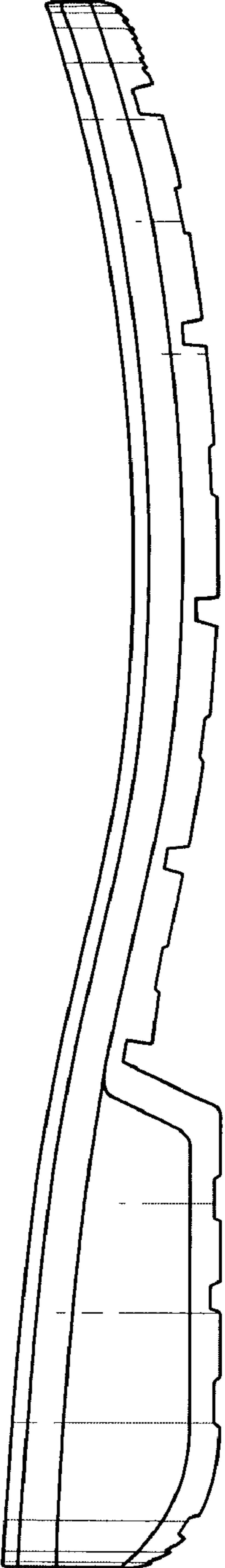

Fig. 4

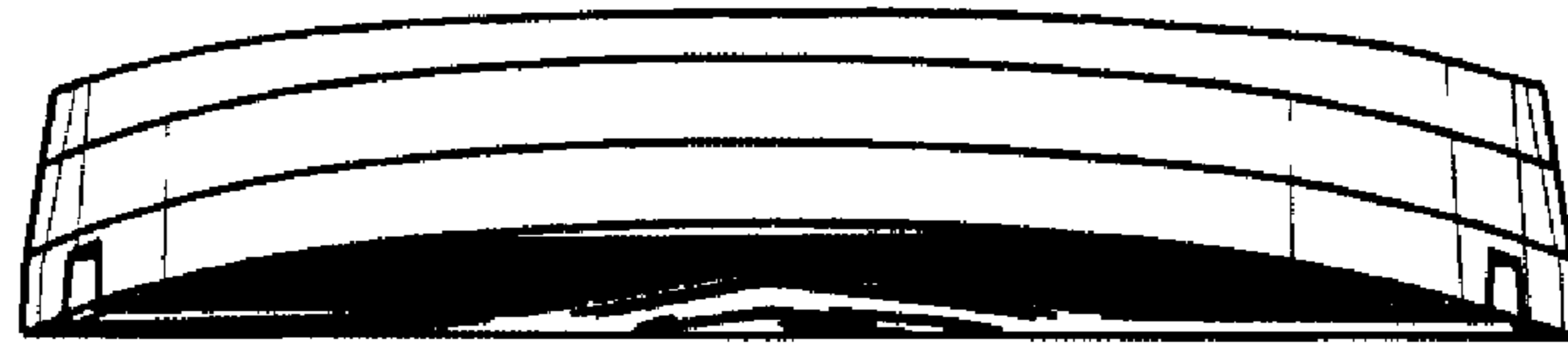

Fig. 5

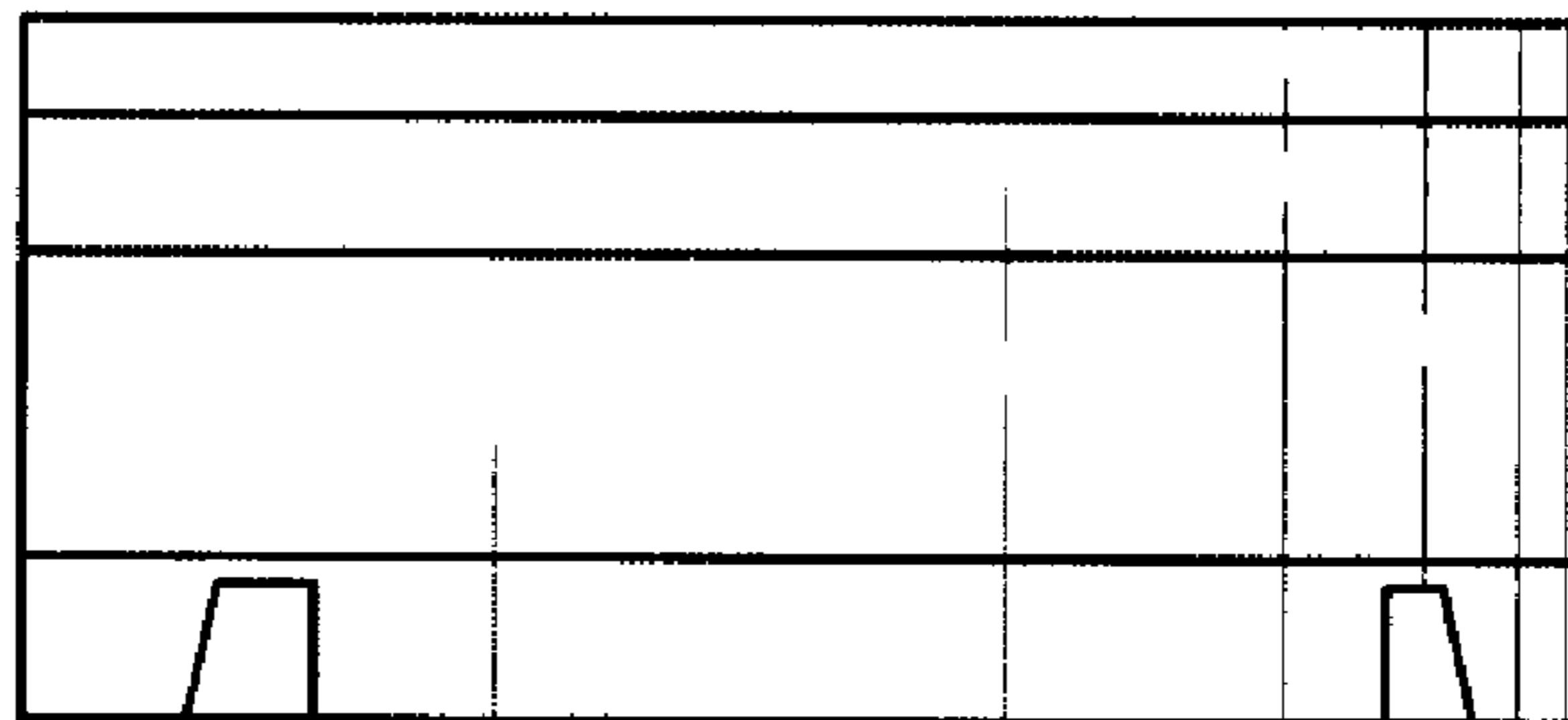

Fig. 6

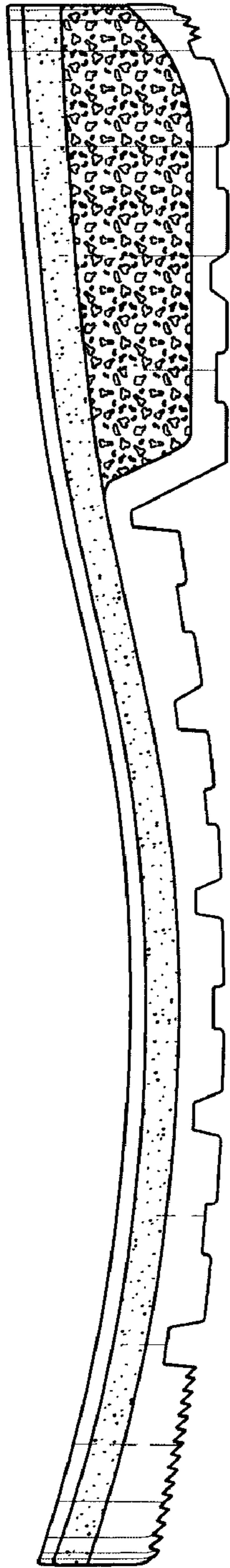

Fig. 7

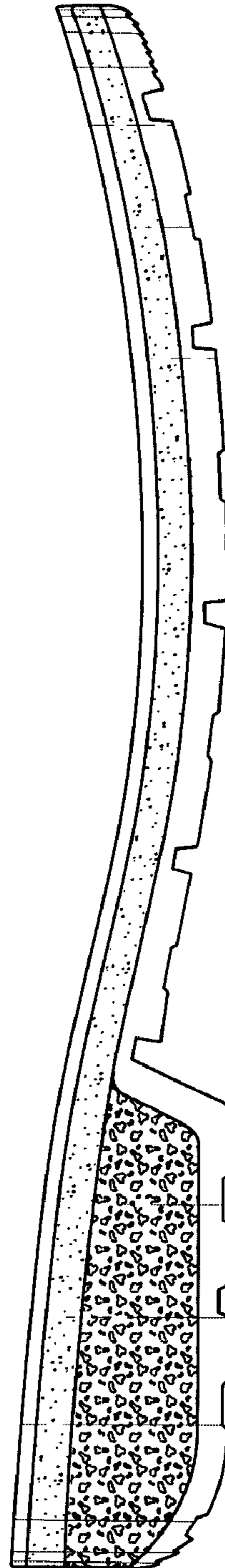

Fig. 8