



US00D603149S

(12) **United States Design Patent**  
**McClaskie**

(10) **Patent No.:** **US D603,149 S**

(45) **Date of Patent:** **\*\* Nov. 3, 2009**

(54) **SHOE OUTSOLE**

(75) **Inventor:** **Thomas E. McClaskie**, Bethlehem, PA  
(US)

(73) **Assignee:** **Columbia Insurance Company**,  
Omaha, NE (US)

(\*\*) **Term:** **14 Years**

(21) **Appl. No.:** **29/333,439**

(22) **Filed:** **Mar. 10, 2009**

(51) **LOC (9) Cl.** ..... **02-04**

(52) **U.S. Cl.** ..... **D2/952; D2/951; D2/953;**  
D2/956

(58) **Field of Classification Search** ..... D2/902,  
D2/951, 952, 953, 956, 957, 959, 960; D5/16,  
D5/37; 36/3 B, 22 R, 25 R, 28, 59 C  
See application file for complete search history.

(56) **References Cited**

**U.S. PATENT DOCUMENTS**

D80,001 S	11/1929	Wydom	
D158,609 S *	5/1950	Philippe	..... D11/67
D346,207 S *	4/1994	Martin	..... D23/367
D497,468 S	10/2004	McClaskie	
D508,331 S *	8/2005	Bo rschinger	..... D5/37
D513,840 S	1/2006	Urie et al.	
D530,403 S *	10/2006	Lonneman et al.	..... D23/285
D540,515 S *	4/2007	McClaskie	..... D2/952
D542,015 S	5/2007	McClaskie	
D546,530 S	7/2007	McClaskie	
D553,832 S	10/2007	McClaskie	
D554,838 S	11/2007	McClaskie	
D555,338 S	11/2007	McClaskie	
D557,883 S	12/2007	McClaskie	
D558,963 S	1/2008	McClaskie	
D559,507 S	1/2008	McClaskie	
D584,886 S *	1/2009	Issler	..... D2/952

D587,438 S *	3/2009	McClaskie	..... D2/952
D587,439 S *	3/2009	Issler	..... D2/952
D588,789 S *	3/2009	McClaskie	..... D2/952
D590,141 S *	4/2009	McClaskie	..... D2/952
D592,388 S *	5/2009	Issler	..... D2/952
D593,289 S *	6/2009	McClaskie	..... D2/952
D593,734 S *	6/2009	Issler	..... D2/952
D594,192 S *	6/2009	Issler	..... D2/952

\* cited by examiner

*Primary Examiner*—Celia A Murphy

(74) *Attorney, Agent, or Firm*—St. Onge Steward Johnston &  
Reens LLC

(57) **CLAIM**

The ornamental design for a shoe outsole, as shown and described.

**DESCRIPTION**

FIG. 1 is a bottom perspective view of a shoe outsole in accordance with my new design;

FIG. 2 is a bottom view thereof;

FIG. 3 is a top view thereof;

FIG. 4 is a left side view thereof;

FIG. 5 is a right side view thereof;

FIG. 6 is a front view thereof;

FIG. 7 is a rear view thereof; and,

FIG. 8 is an enlarged perspective view of the area labeled “8” in FIG. 1.

The shoe upper shown in broken lines in FIGS. 1–7 is for environmental purposes only and forms no part of the claimed design. The broken lines shown in each arch area of FIGS. 1 and 2 represent boundaries of the design with the lines themselves and the areas within them forming no part of the claim.

**1 Claim, 8 Drawing Sheets**

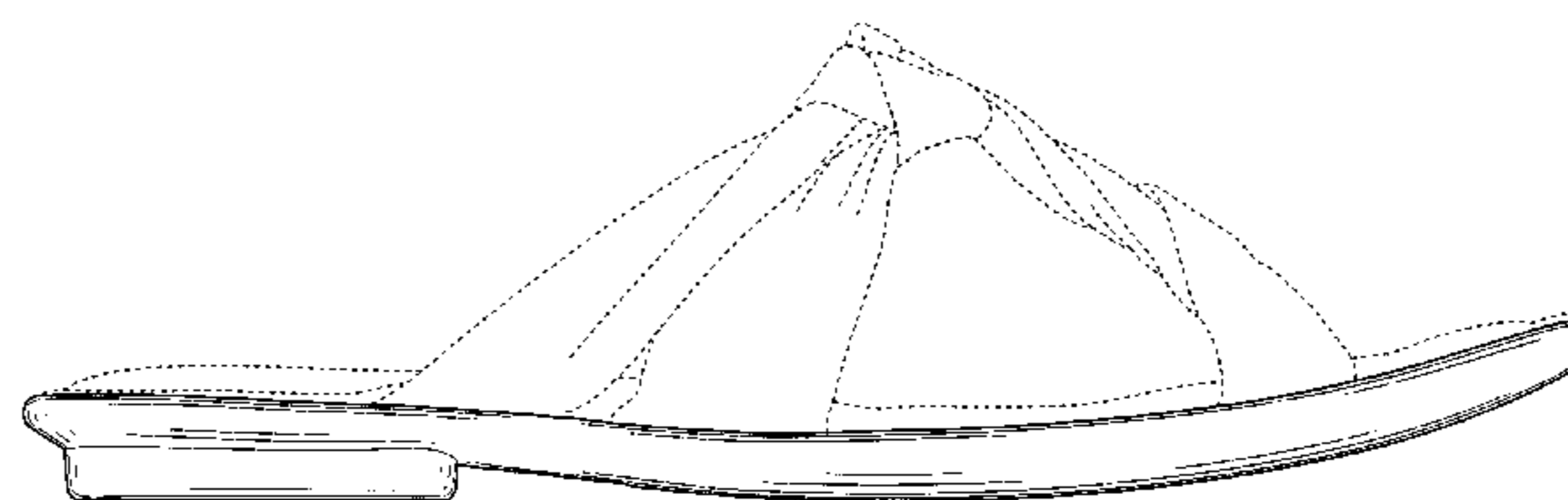
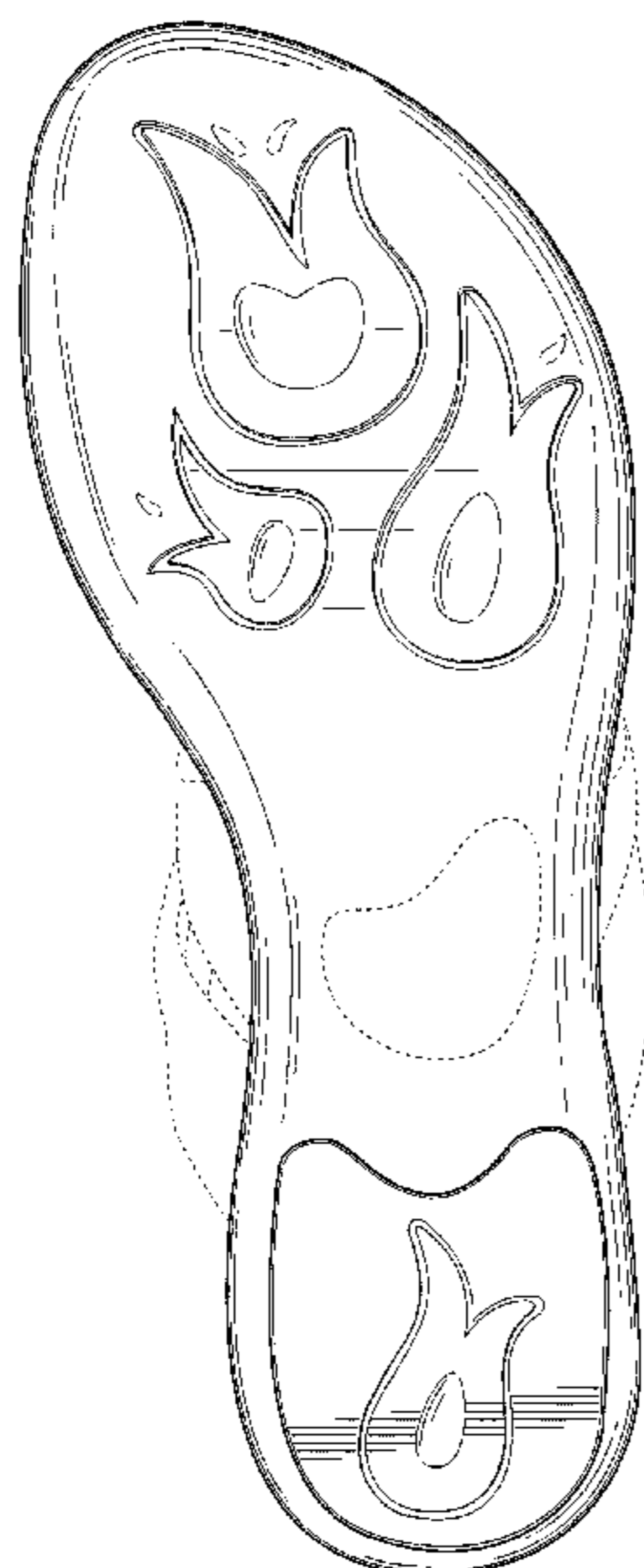

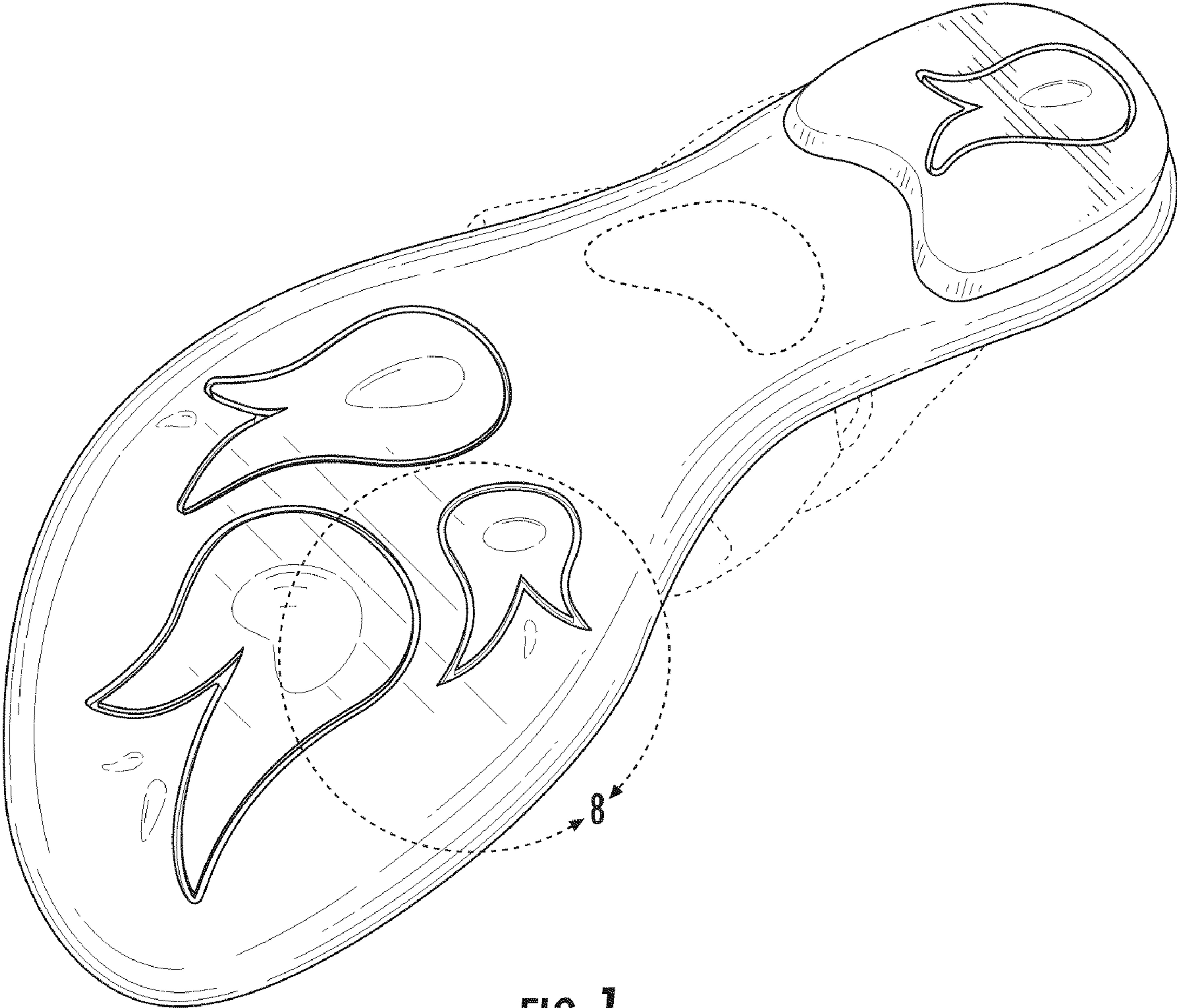

FIG. 1

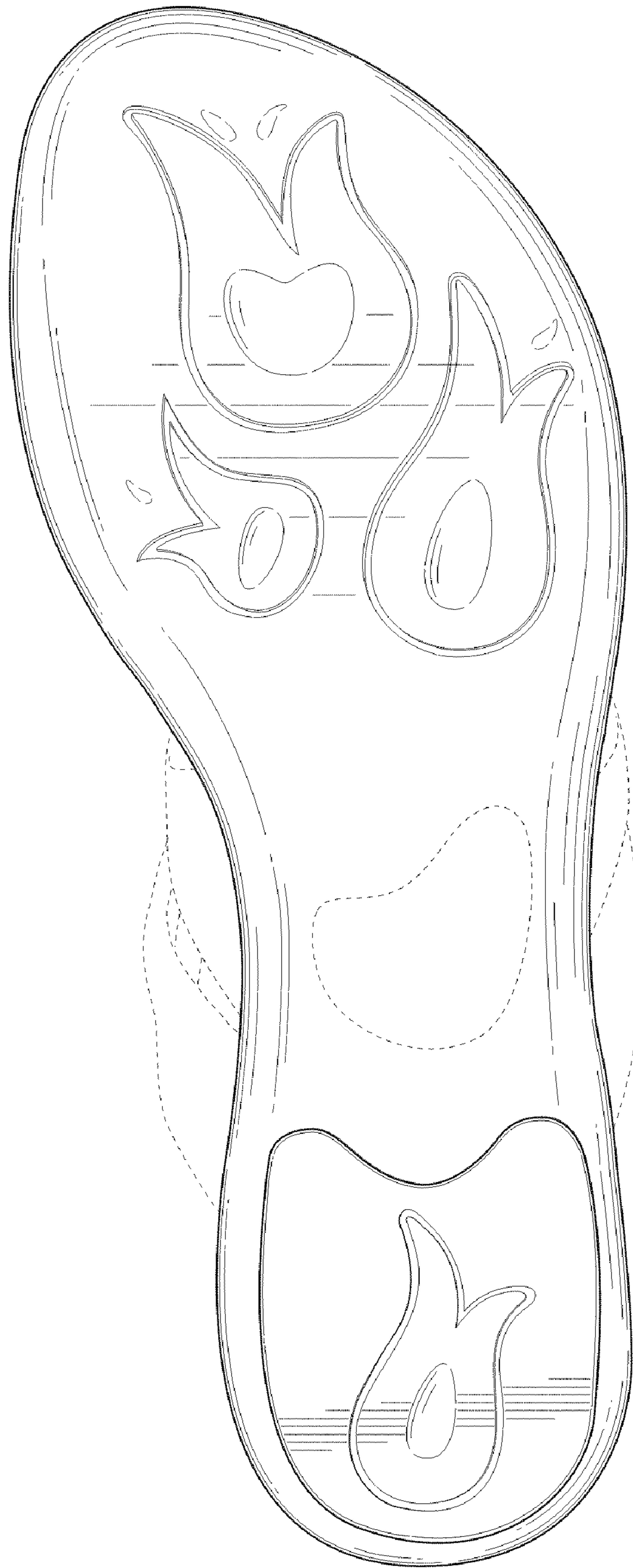
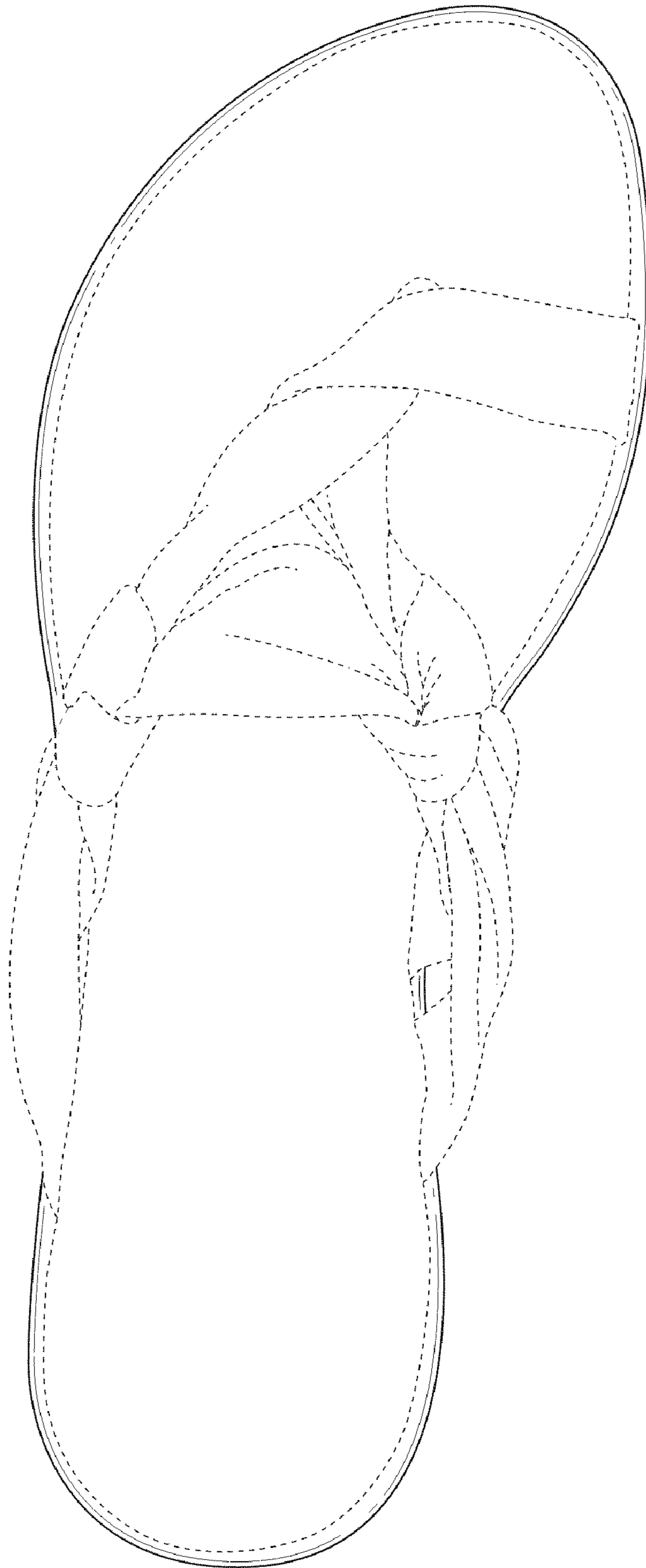

FIG. 2



**FIG. 3**

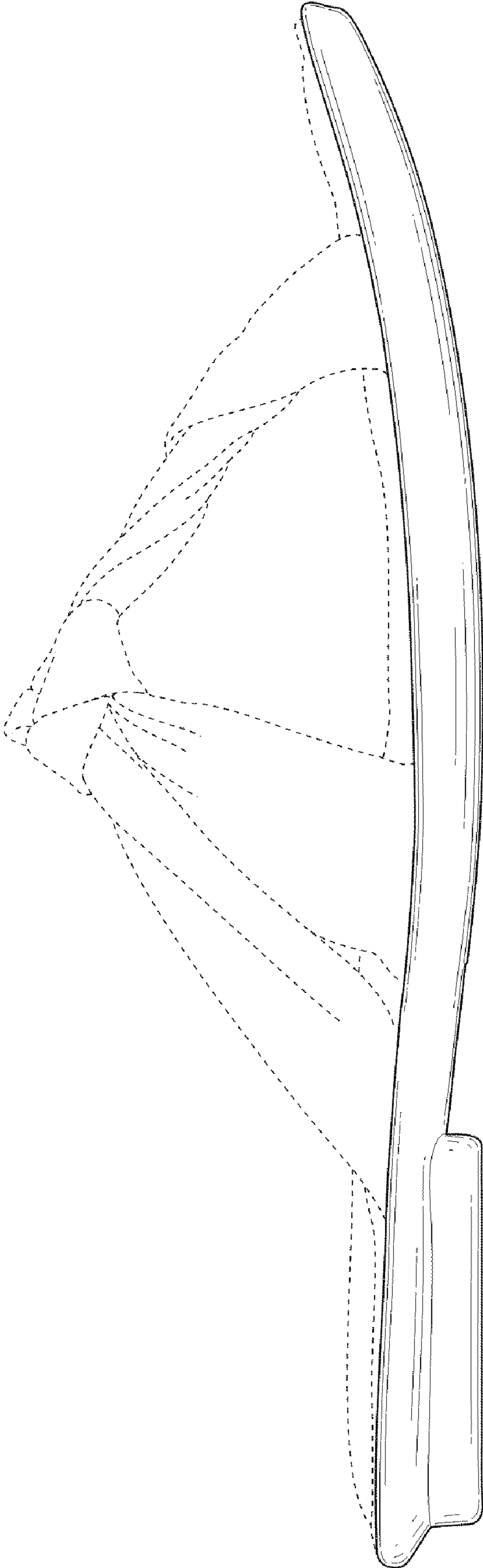

FIG. 4

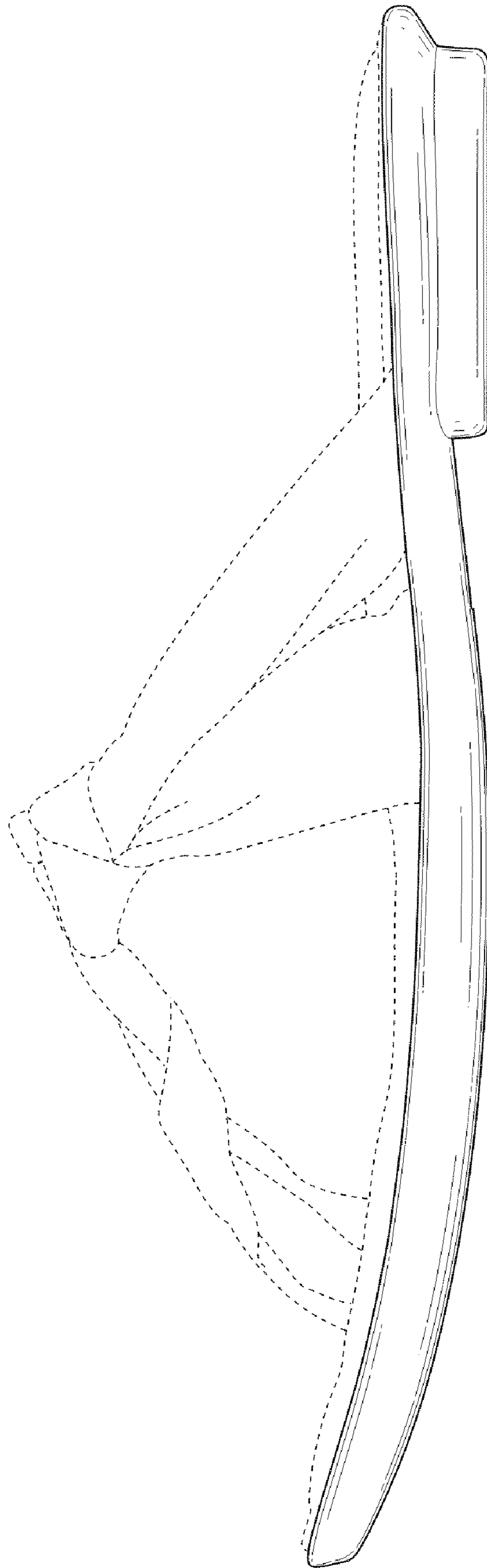
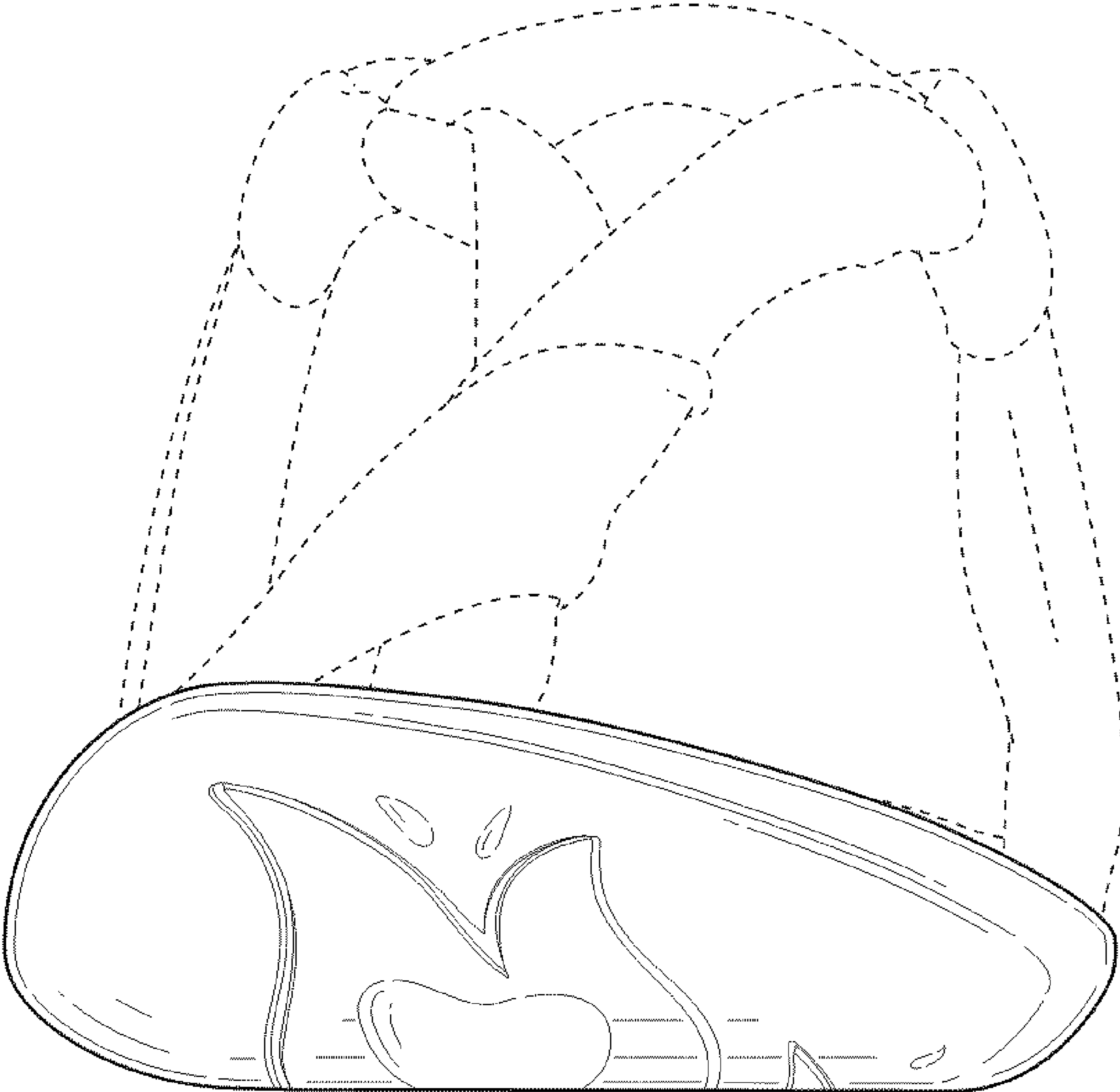
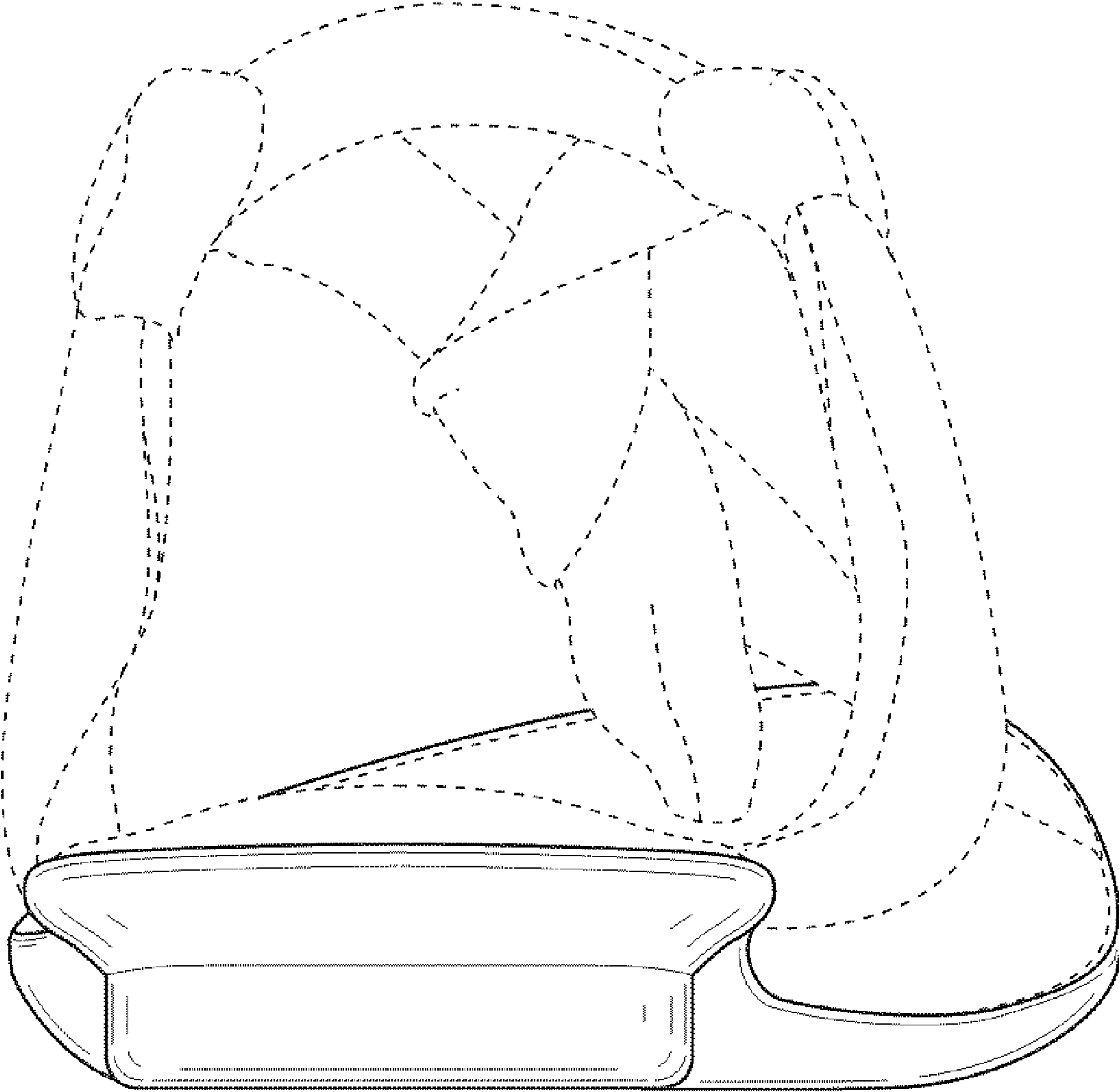

FIG. 5

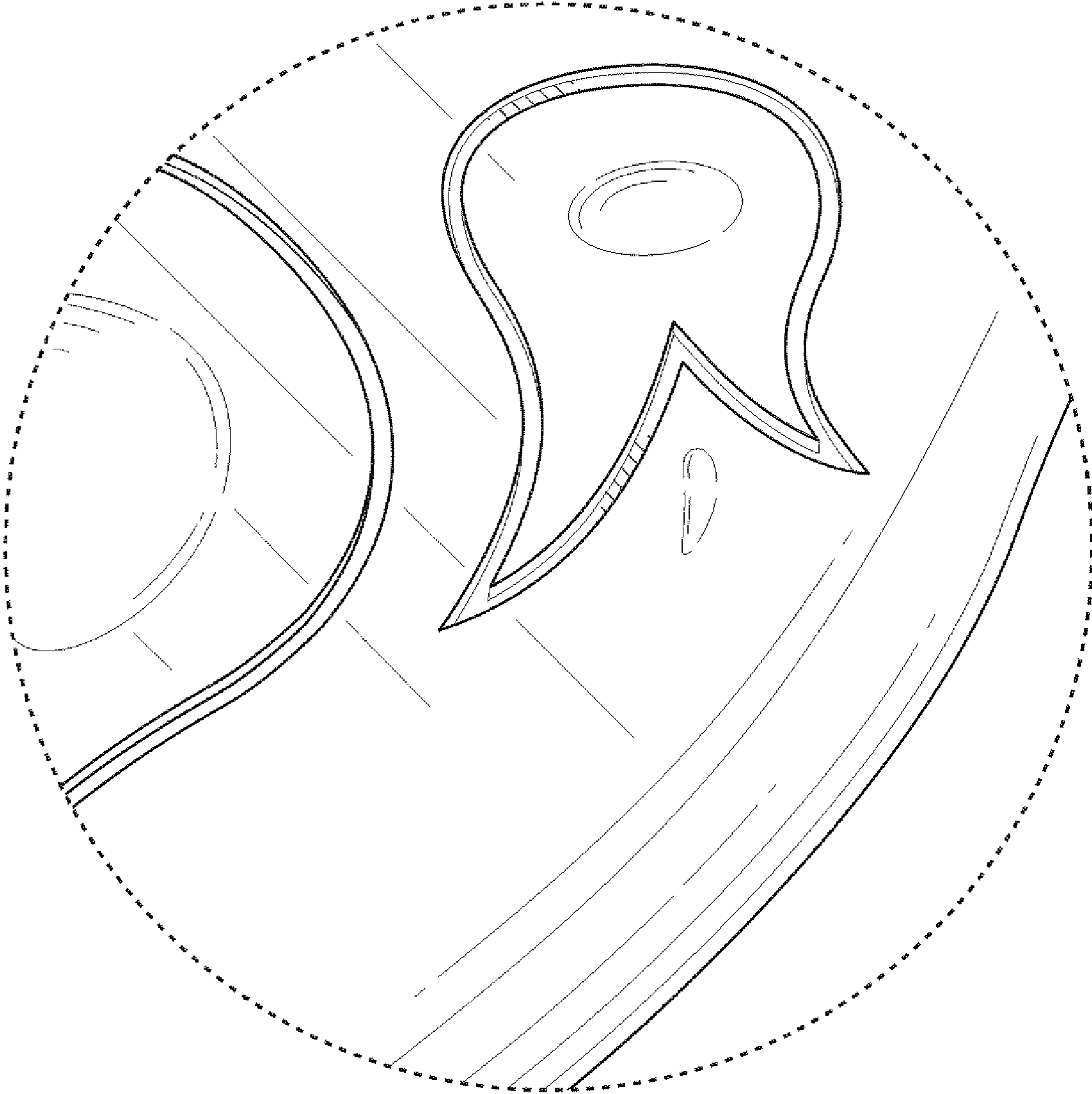

**FIG. 6**



**FIG. 7**





**FIG. 8**