

US00D603147S

(12) **United States Design Patent**  
**Sattler et al.**

(10) **Patent No.:** **US D603,147 S**

(45) **Date of Patent:** **\*\* Nov. 3, 2009**

(54) **PAIR OF SPIKED SHOE PROTECTORS**

(76) Inventors: **Dale D. Sattler**, 20505 Hwy. 62, Shady Cove, OR (US) 97539-7702; **JoAnn Sattler**, 20505 Hwy. 62, Shady Cove, OR (US) 97539-7702

(\*\*) Term: **14 Years**

(21) Appl. No.: **29/314,130**

(22) Filed: **Mar. 4, 2009**

(51) **LOC (9) Cl.** ..... **02-04**

(52) **U.S. Cl.** ..... **D2/914; D2/909**

(58) **Field of Classification Search** ..... D2/896,  
D2/907, 909-912, 916, 919, 946, 962, 969;  
36/10, 7.7, 7.1 R, 113, 104, 59 R, 50.1, 97,  
36/9 R

See application file for complete search history.

(56) **References Cited**

**U.S. PATENT DOCUMENTS**

D252,717 S *	8/1979	Kaman	.....	D2/914
D313,884 S *	1/1991	Beckley	.....	D2/914
D356,436 S *	3/1995	Sutton et al.	.....	D2/914
D359,612 S *	6/1995	Dykstra	.....	D2/914
D361,424 S *	8/1995	Medina	.....	D2/914
D369,457 S *	5/1996	Weston	.....	D2/914
5,548,910 A *	8/1996	Klingseis	.....	36/135
D377,710 S *	2/1997	Poust	.....	D2/914

D386,890 S *	12/1997	Johnson	.....	D2/914
D388,590 S *	1/1998	Johnson	.....	D2/914
D397,542 S *	9/1998	Bradshaw	.....	D2/914
D451,261 S *	12/2001	Maher	.....	D2/914
D454,425 S *	3/2002	Boncutter	.....	D2/919
D494,746 S *	8/2004	Gomez-Tagle-Mendez	..	D2/916
D564,733 S *	3/2008	Leon	.....	D2/916

\* cited by examiner

*Primary Examiner*—Stella M Reid

*Assistant Examiner*—Rashida C McCoy

(74) *Attorney, Agent, or Firm*—Gerald D Haynes

(57) **CLAIM**

The ornamental design for a pair of spiked shoe protectors, as shown and described.

**DESCRIPTION**

FIG. 1 is a front perspective view of a pair of spiked shoe protectors showing our new design;

FIG. 2 is a top view thereof;

FIG. 3 is a bottom view thereof;

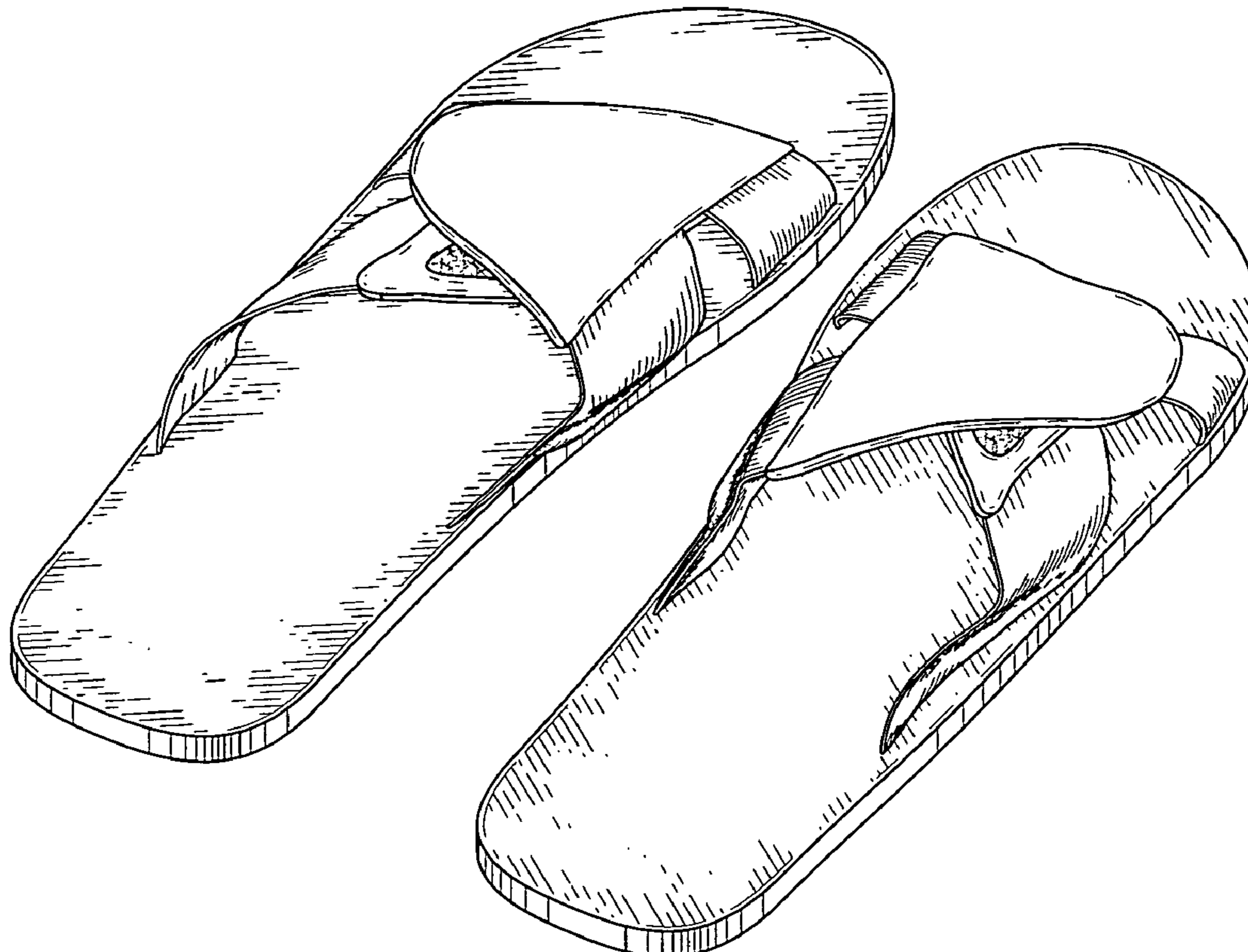
FIG. 4 is a right view of the right shoe;

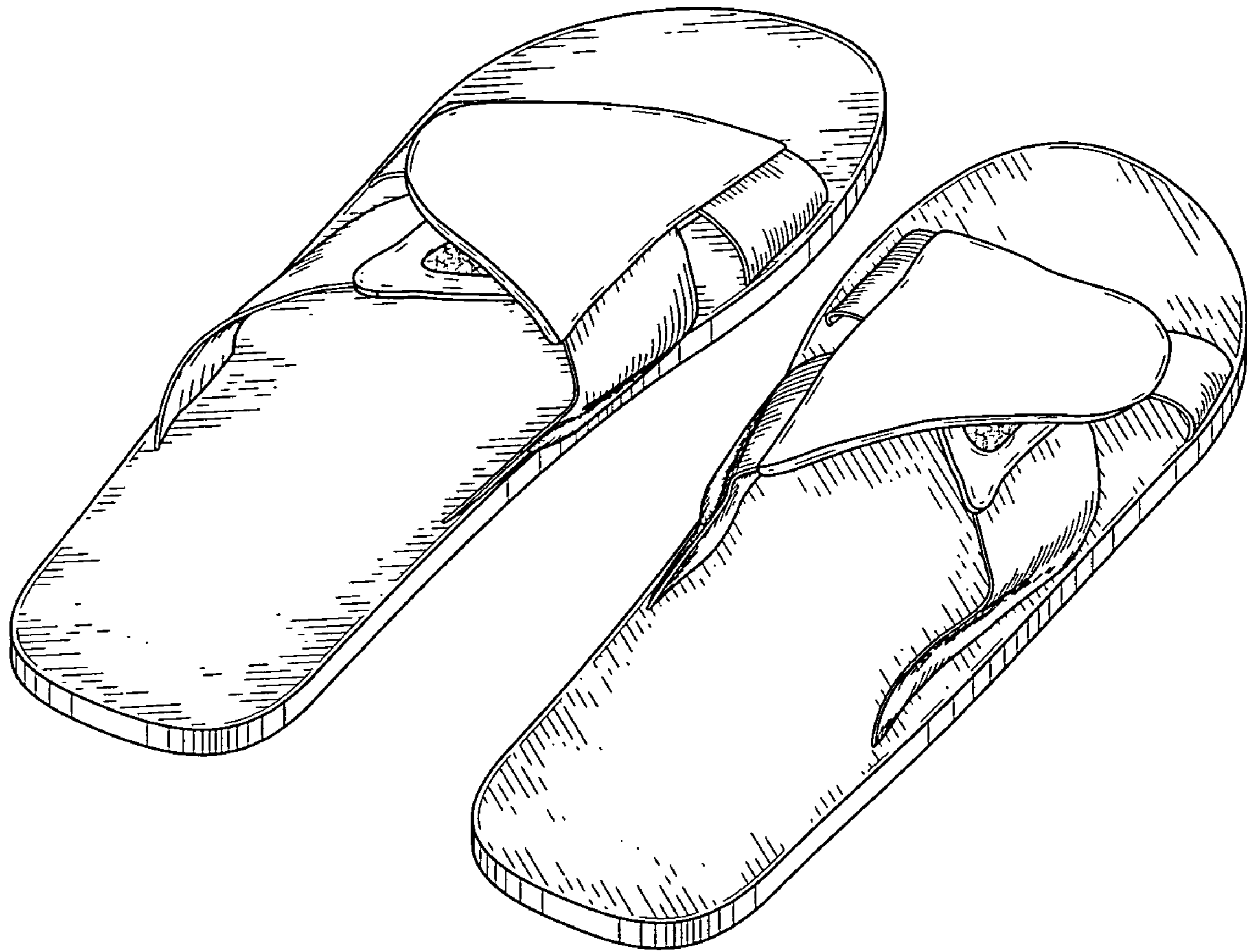
FIG. 5 is a left view of the left shoe;

FIG. 6 is a front view of a pair of spiked shoe protectors; and,

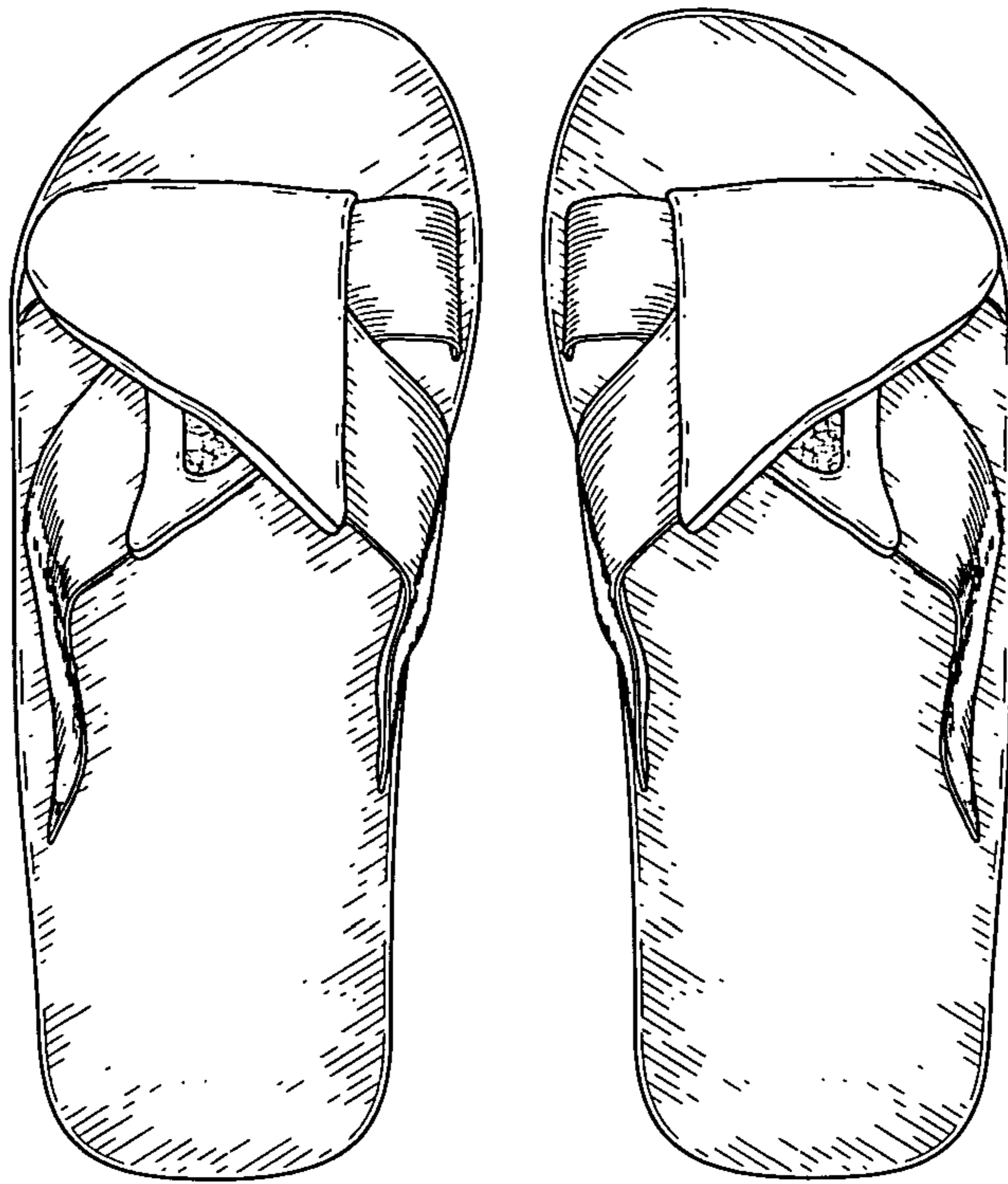
FIG. 7 is a back view thereof.

**1 Claim, 3 Drawing Sheets**

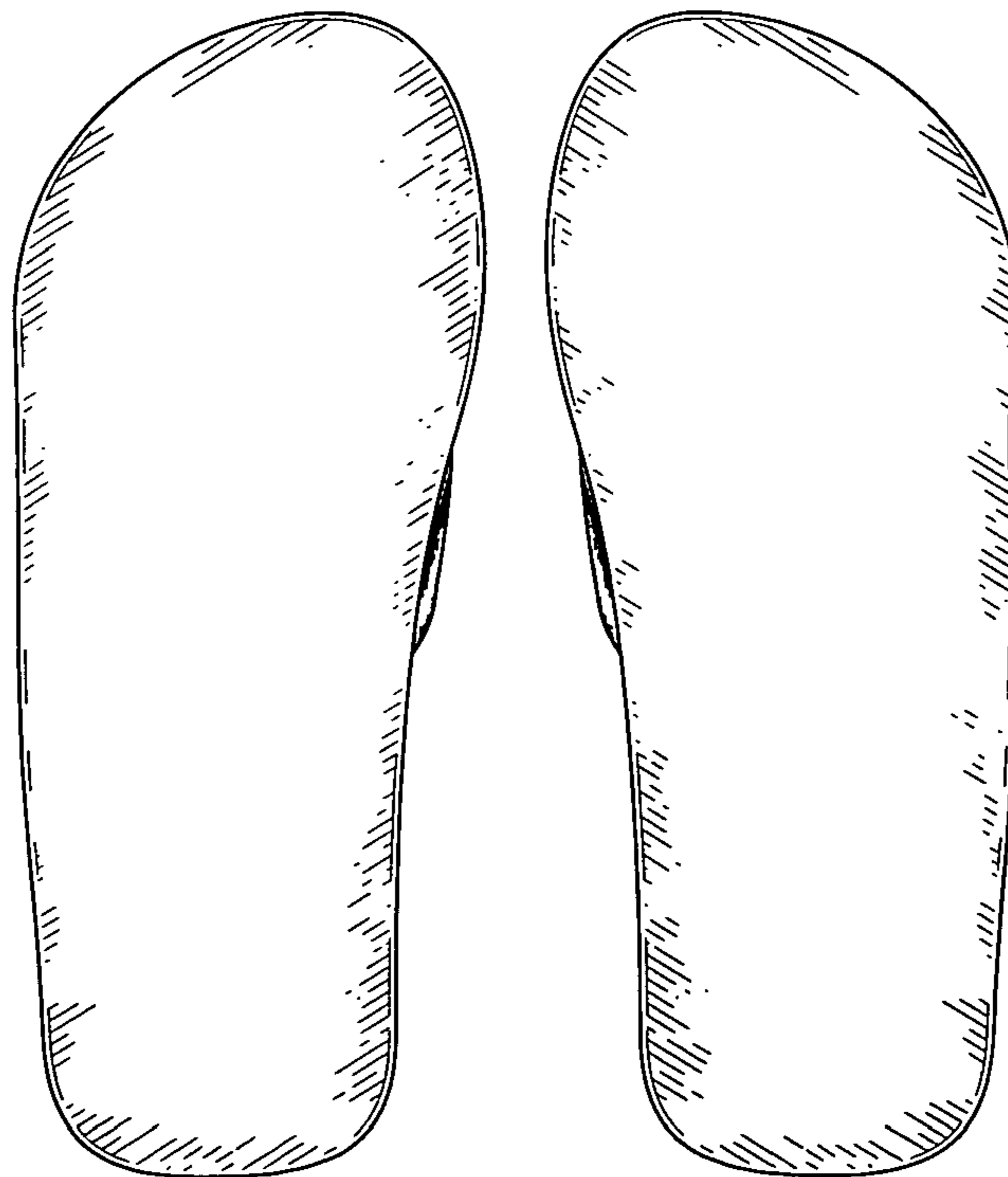




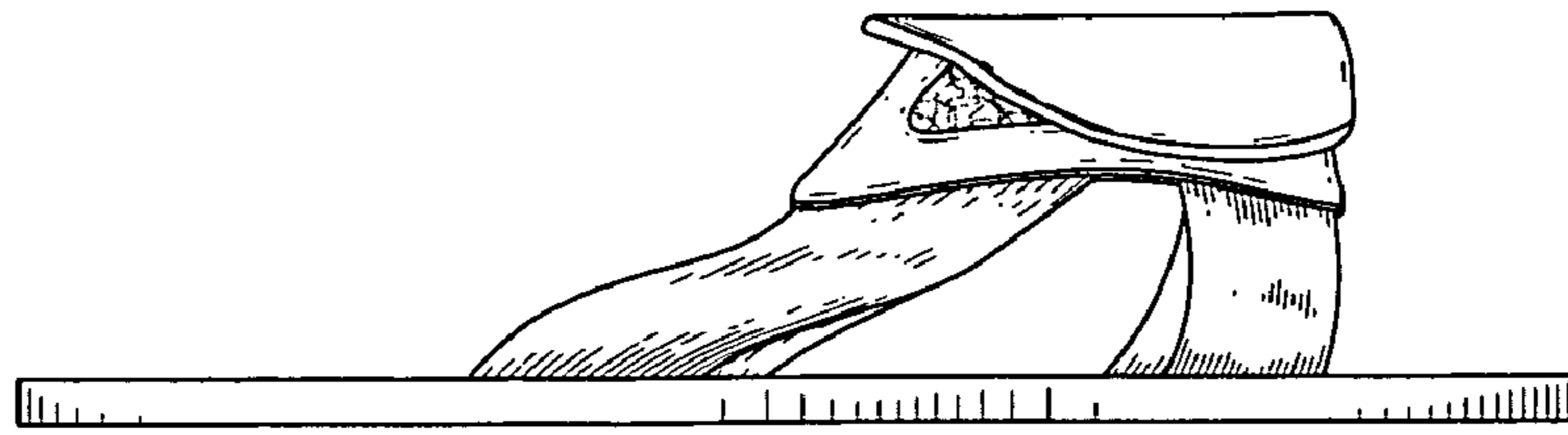
**FIG. 1**



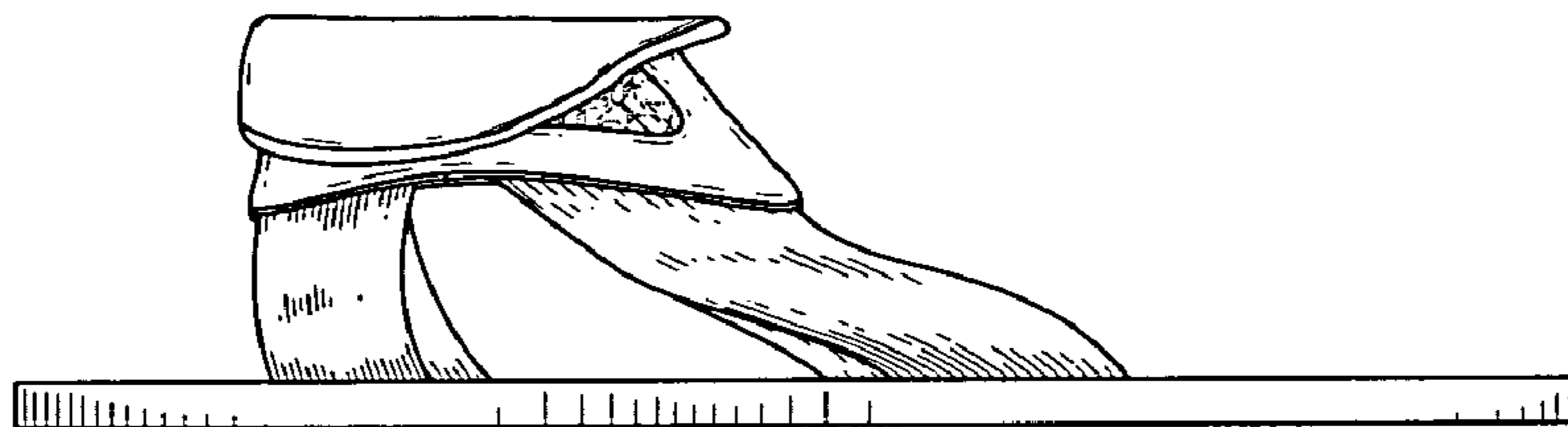
**FIG. 2**



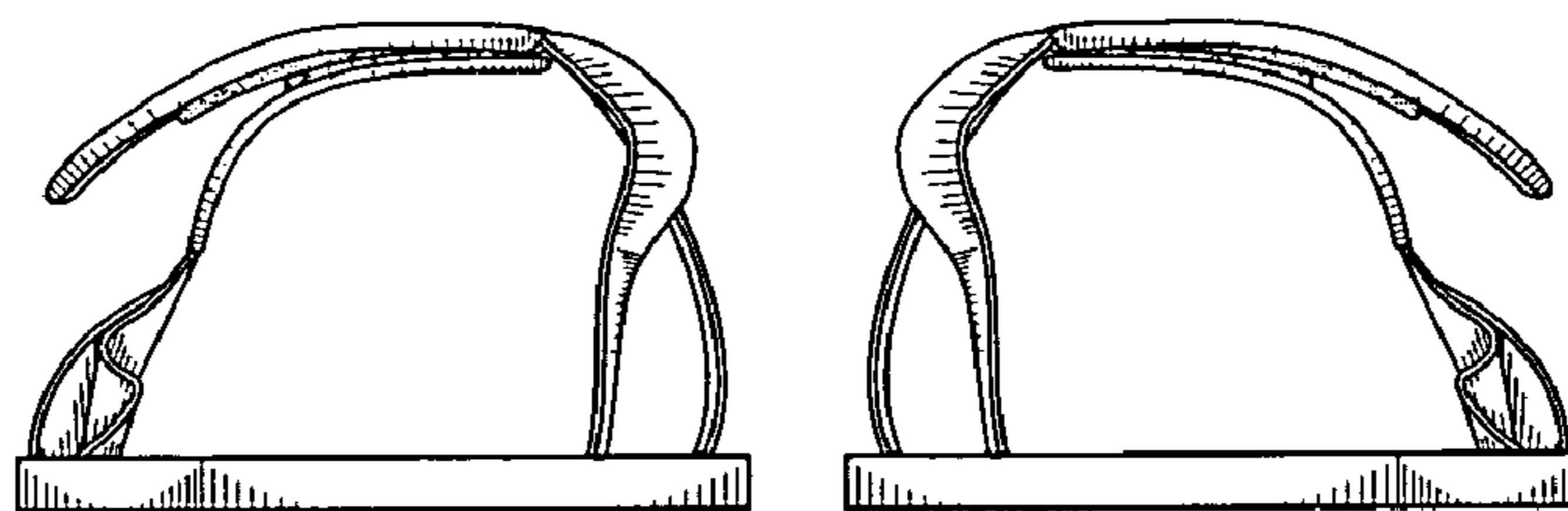
**FIG. 3**



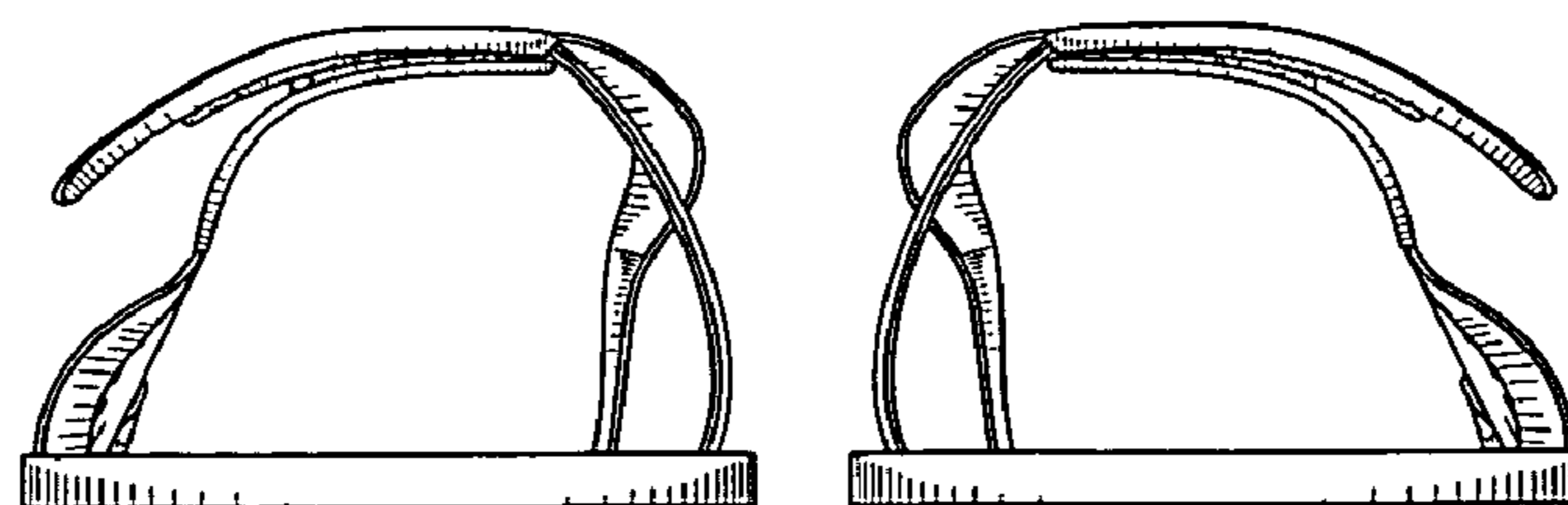
**FIG. 4**



**FIG. 5**



**FIG. 6**



**FIG. 7**