



US00D603087S

(12) **United States Design Patent**
Mo et al.

(10) **Patent No.:** **US D603,087 S**
(45) **Date of Patent:** **** Oct. 27, 2009**

(54) **SNOW SHIELD FOR LED LAMP**
(75) Inventors: **Ci-Jin Mo**, Shenzhen (CN); **Li He**,
Shenzhen (CN); **You-Xue Liu**, Shenzhen
(CN)

4,616,293 A * 10/1986 Baliozian 362/7
D323,897 S * 2/1992 Compton D26/24
D351,251 S * 10/1994 Schreder D26/118
D425,652 S * 5/2000 Brok D26/118
D469,564 S * 1/2003 Brok D26/118
D543,306 S * 5/2007 Volkens D26/71

(73) Assignee: **Foxconn Technology Co., Ltd.**,
Tu-Cheng, Taipei Hsien (TW)

* cited by examiner

(**) Term: **14 Years**

Primary Examiner—Cathron C Brooks

Assistant Examiner—Kevin K Rudzinski

(21) Appl. No.: **29/330,844**

(74) *Attorney, Agent, or Firm*—Frank R. Niranjana

(22) Filed: **Jan. 14, 2009**

(57) **CLAIM**

(51) **LOC (9) Cl.** **26-99**

The ornamental design for a snow shield for LED lamp, as shown.

(52) **U.S. Cl.** **D26/119**

(58) **Field of Classification Search** D6/366,
D6/498, 495; 135/16; D34/5, 17, 27; D24/128;
362/410, 416, 801, 804, 319, 344, 345, 376,
362/396, 102, 145, 147, 219, 647; D26/145,
D26/150, 120, 128, 129, 138, 140, 141, 142,
D26/151, 154, 108, 109, 110, 111, 112, 133,
D26/118, 119, 155, 92, 93, 102, 103, 1, 104,
D26/106, 107, 42, 24, 60, 61, 62, 63, 64,
D26/65, 66, 67, 68, 71, 72, 75, 76, 80, 81,
D26/83, 85, 86, 87, 88, 89, 90

DESCRIPTION

FIG. 1 is a perspective view of a snow shield for LED lamp showing our new design.

FIG. 2 is a front elevational view thereof.

FIG. 3 is a rear elevational view thereof.

FIG. 4 is a left-side, elevational view thereof.

FIG. 5 is a right-side, elevational view thereof.

FIG. 6 is a top plan view thereof; and,

FIG. 7 is a bottom plan view thereof.

See application file for complete search history.

(56) **References Cited**

U.S. PATENT DOCUMENTS

D268,287 S * 3/1983 Boschetti D24/210

1 Claim, 7 Drawing Sheets

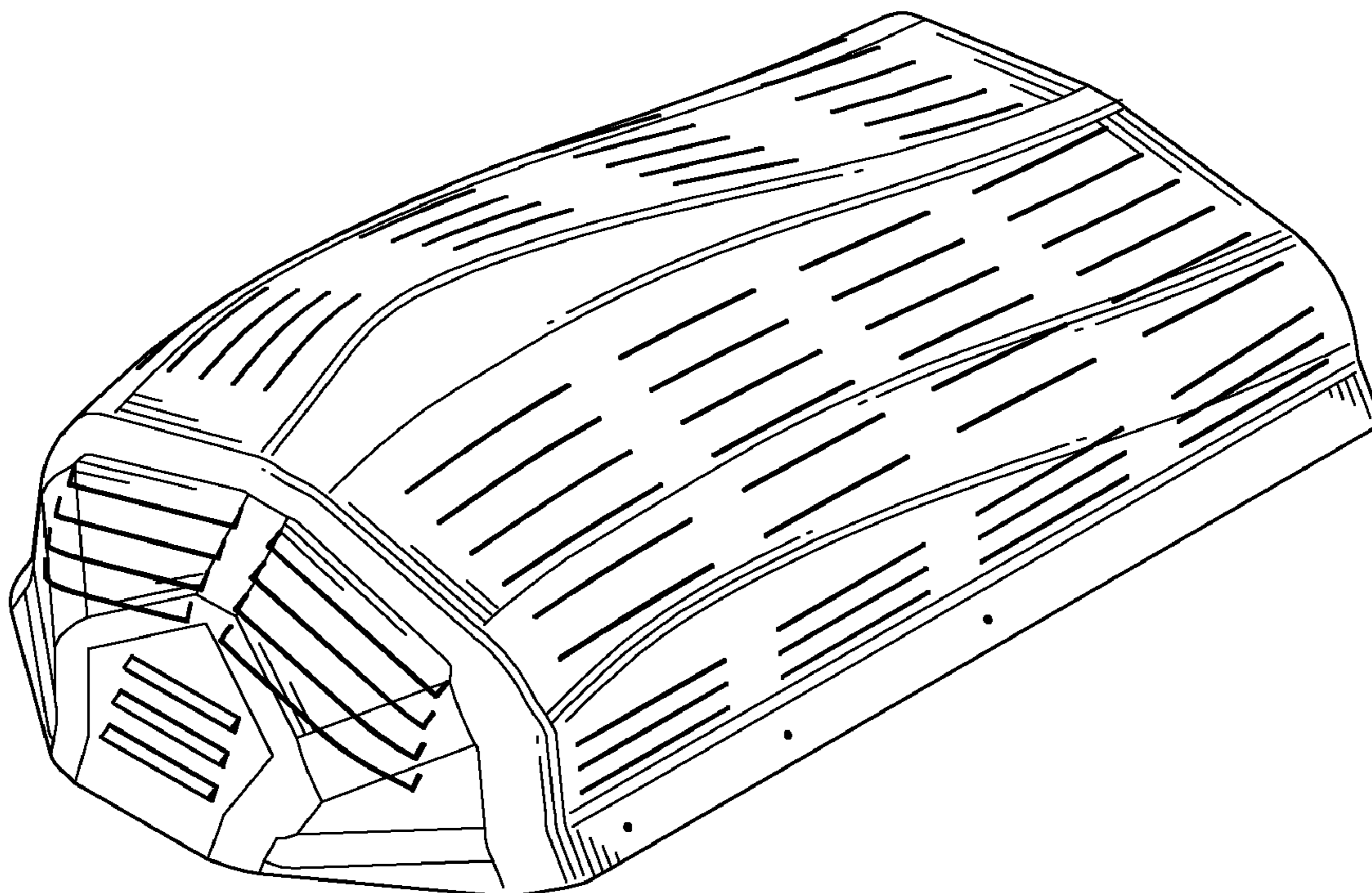

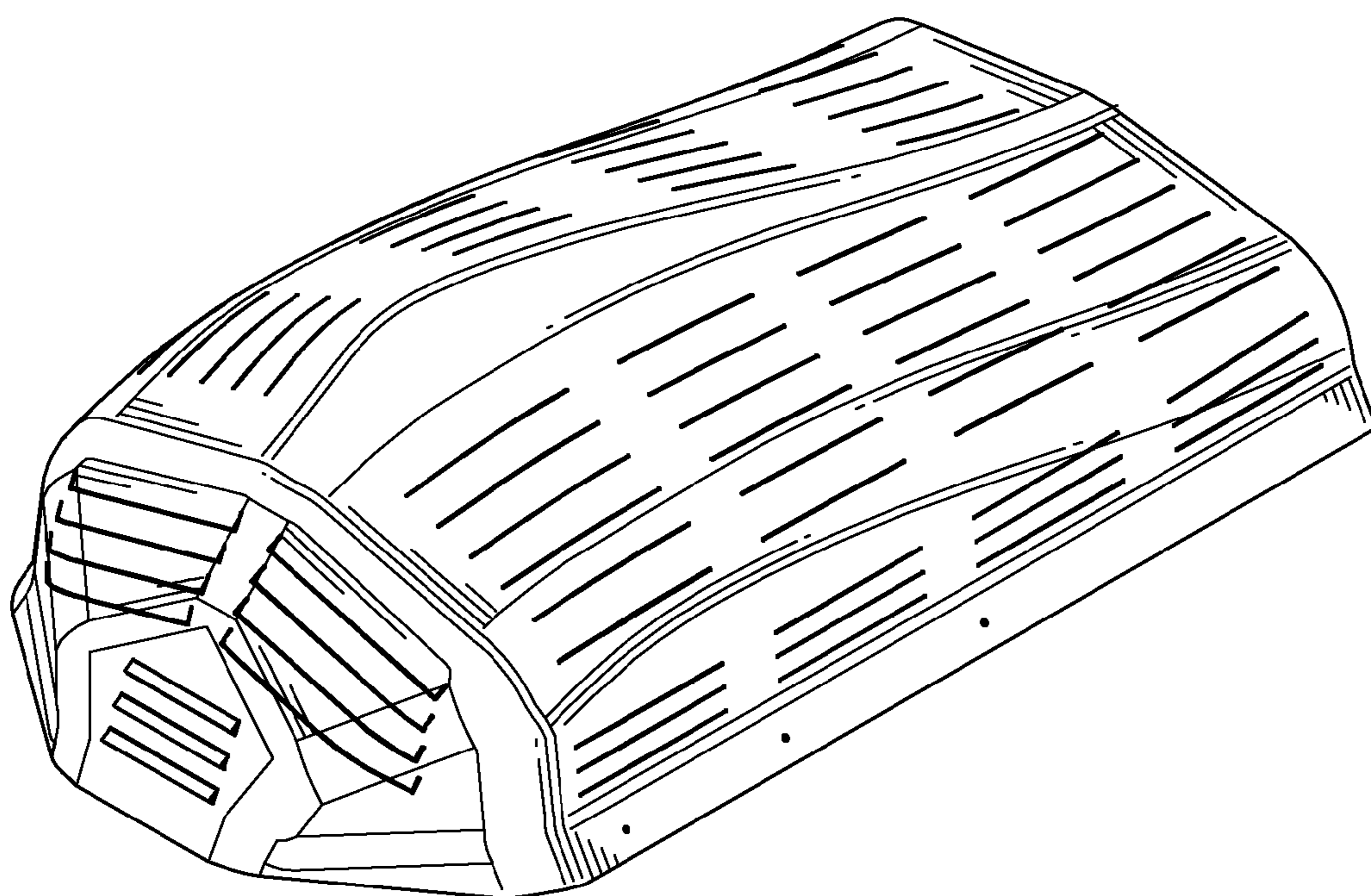

FIG. 1

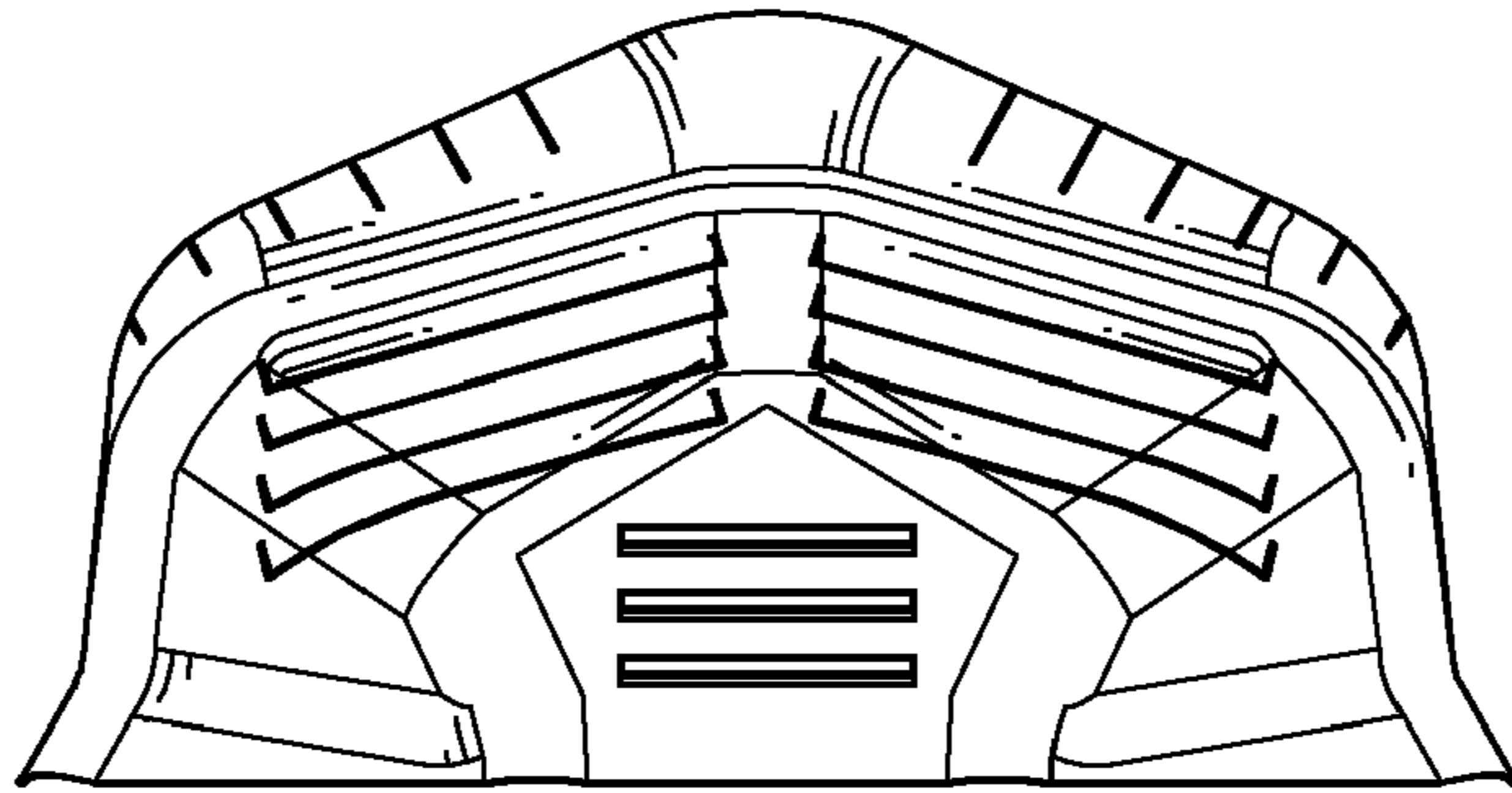

FIG. 2

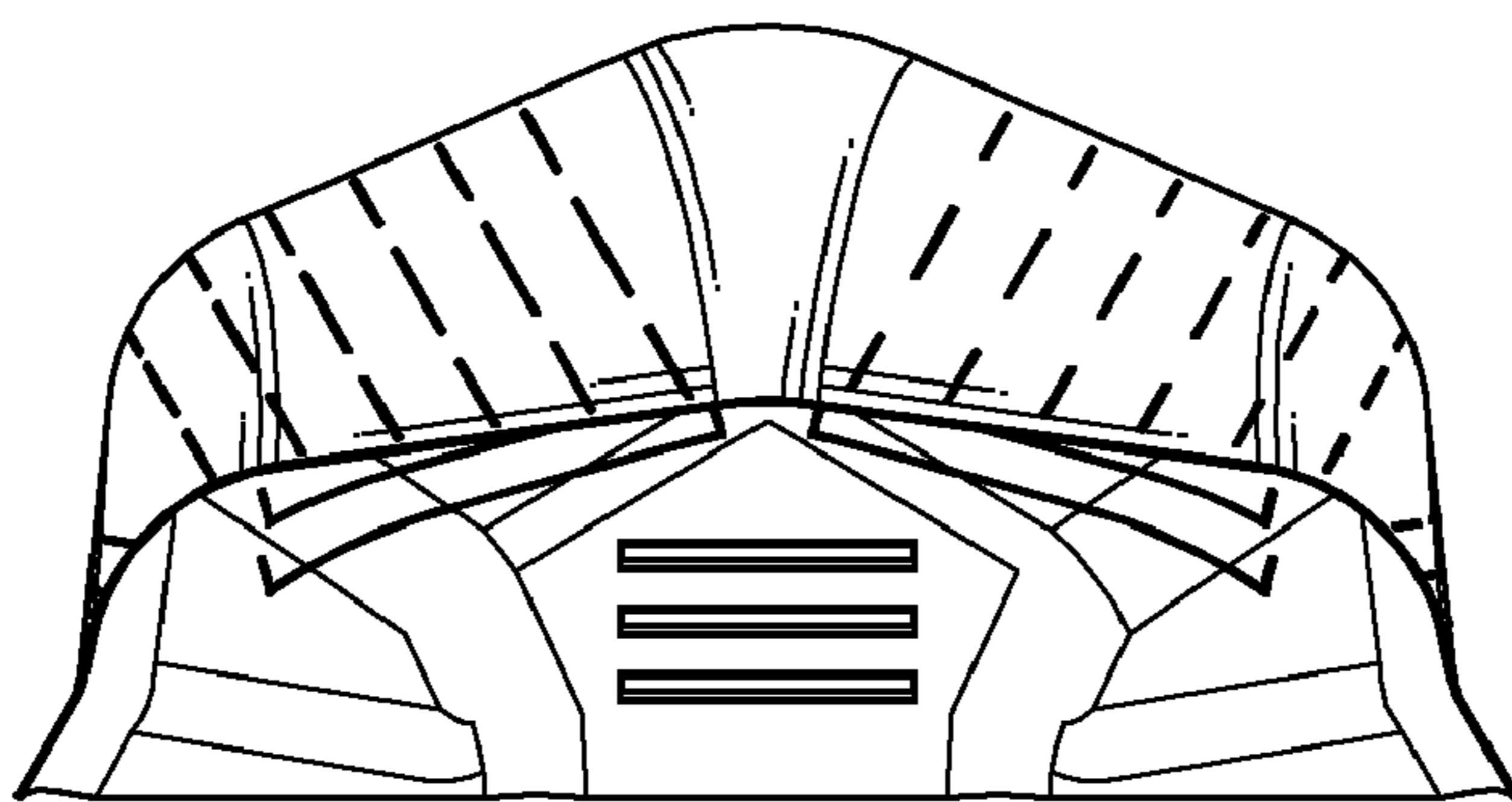

FIG. 3

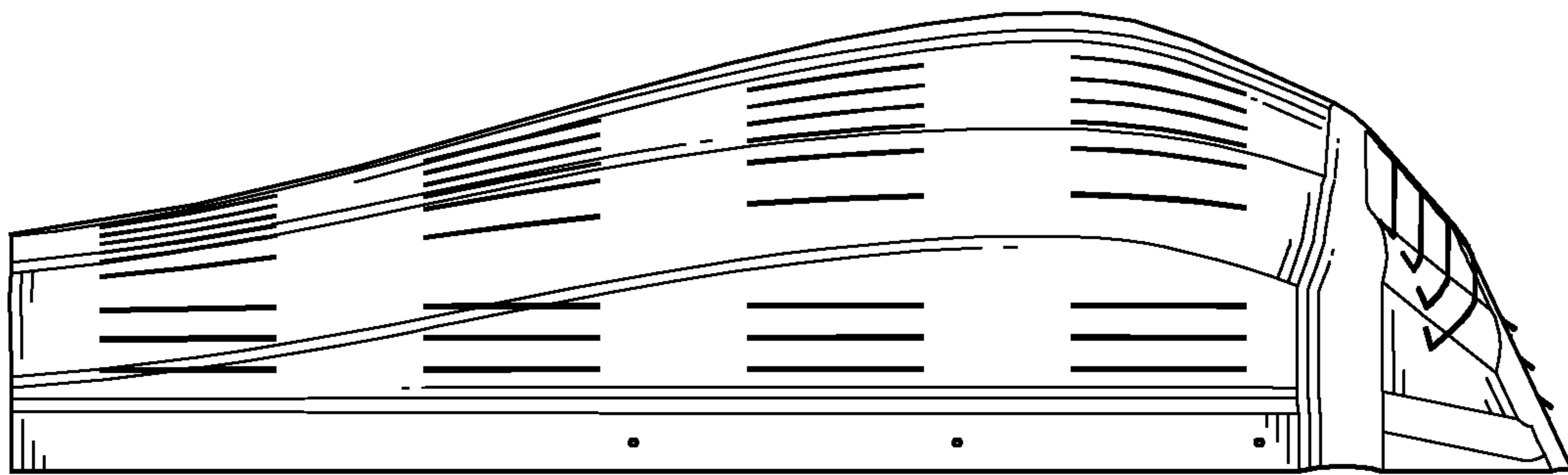

FIG. 4

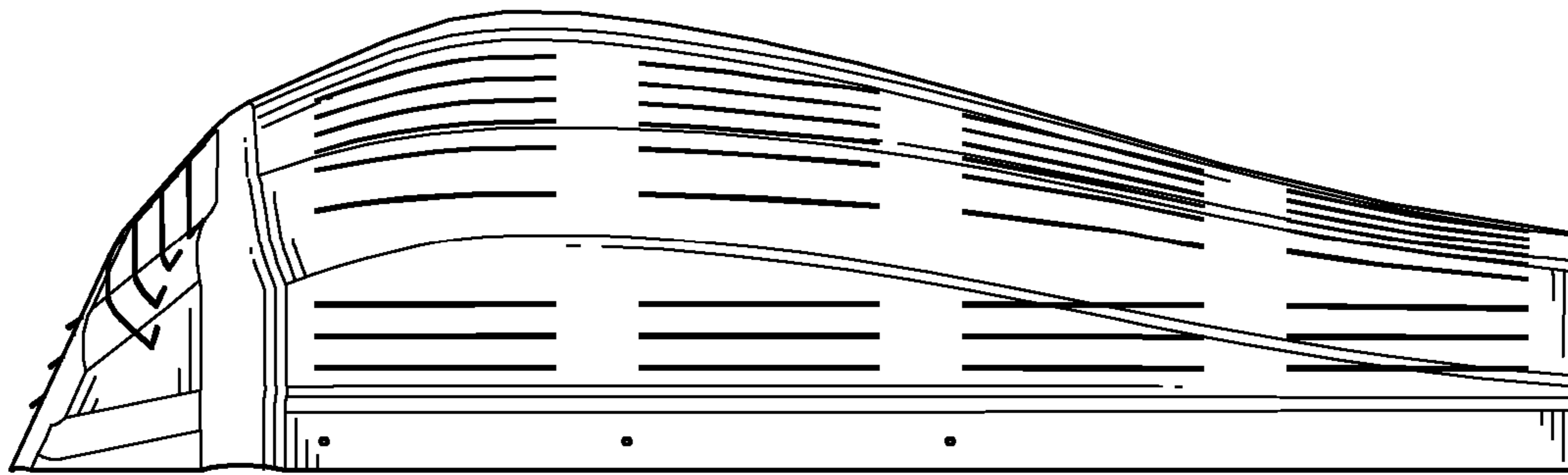

FIG. 5

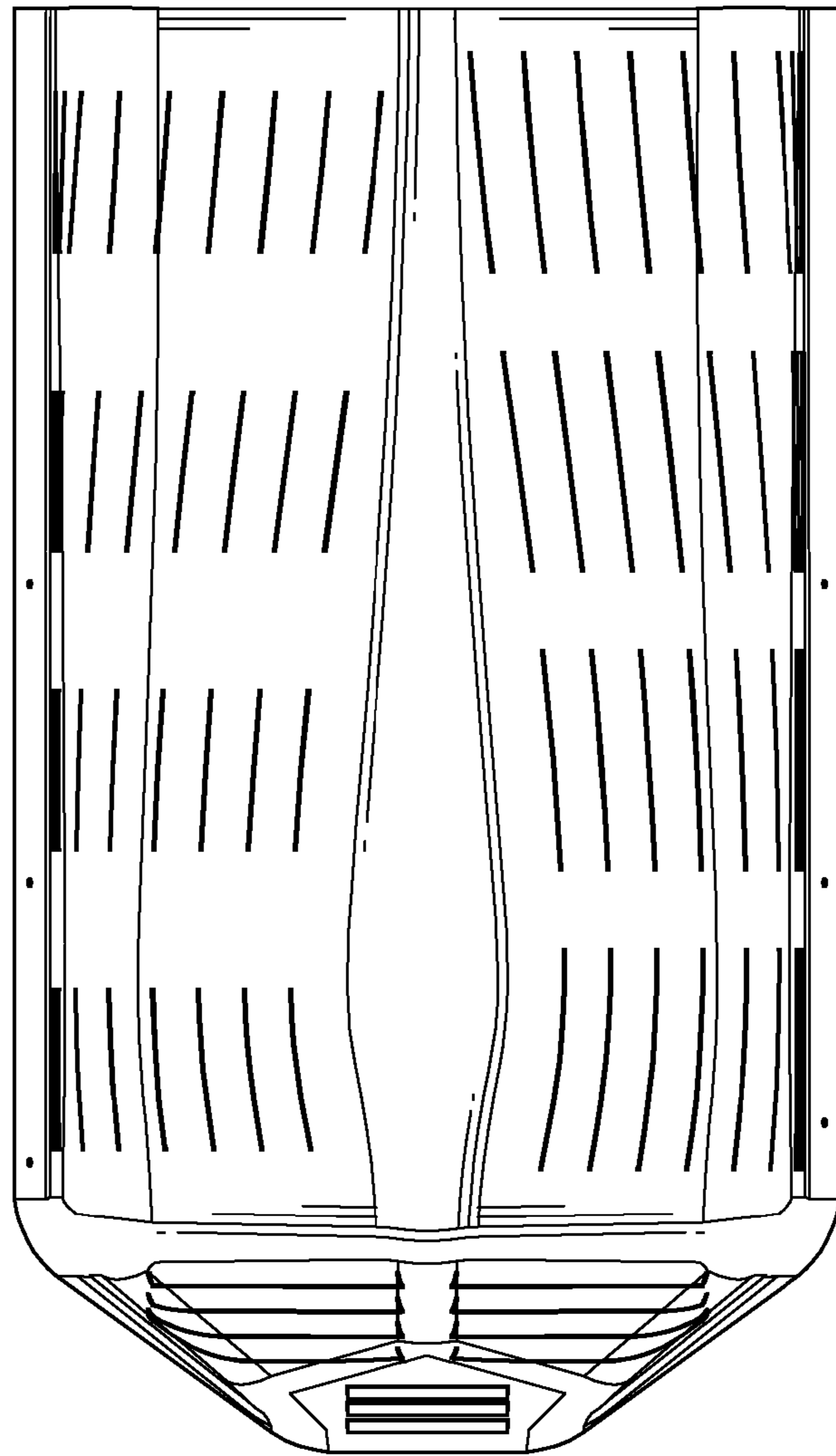

FIG. 6

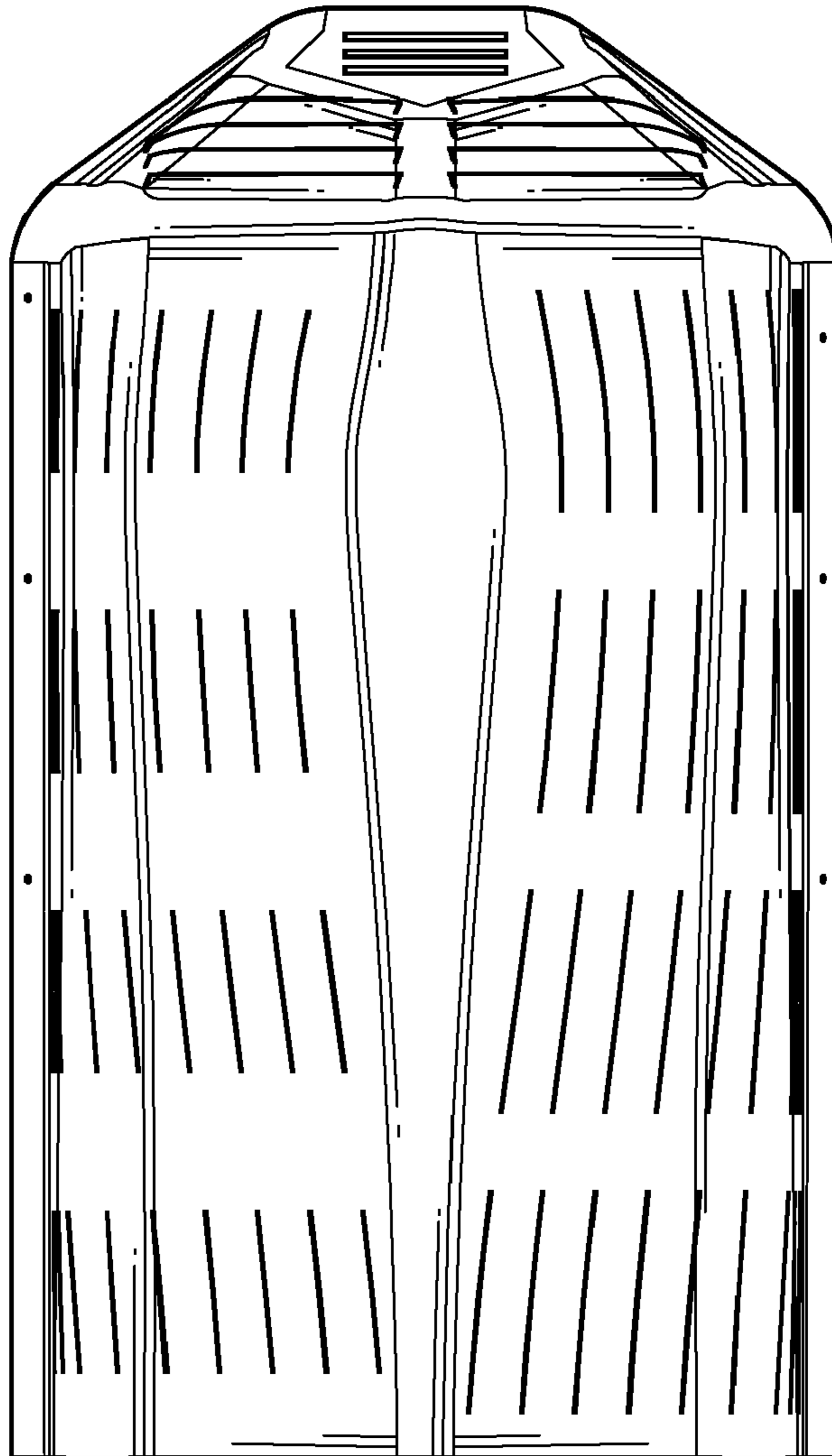

FIG. 7