



US00D603057S

(12) **United States Design Patent**
VanElverdinghe

(10) **Patent No.:** **US D603,057 S**
(45) **Date of Patent:** **** Oct. 27, 2009**

(54) **CANOPY FRAME WITH COVER**

(76) Inventor: **Jeffrey L. VanElverdinghe**, 4537 SW.
164th Pl., Beaverton, OR (US) 97007

(**) Term: **14 Years**

(21) Appl. No.: **29/327,827**

(22) Filed: **Nov. 13, 2008**

(51) **LOC (9) Cl.** **25-02**

(52) **U.S. Cl.** **D25/56**

(58) **Field of Classification Search** D25/56;
135/906, 124, 87, 908

See application file for complete search history.

(56) **References Cited**

U.S. PATENT DOCUMENTS

D30,268 S	2/1899	Wittbold	
3,976,014 A	8/1976	Brown	
4,124,123 A	11/1978	Armington et al.	
4,150,682 A *	4/1979	Ryce	135/130
4,285,176 A	8/1981	Runkle	
4,347,690 A	9/1982	Wallace, Jr.	
4,381,629 A	5/1983	Ahn	
4,453,558 A	6/1984	Ochs et al.	
4,633,626 A	1/1987	Freeman et al.	
D297,864 S	9/1988	Funk	
D302,593 S	8/1989	Haldorsen	
4,852,599 A	8/1989	McNamara	
4,865,066 A	9/1989	Brooks	
4,887,627 A *	12/1989	Audet	135/120.1
5,117,853 A	6/1992	Pruesner	
5,167,246 A	12/1992	Mortenson	
5,185,972 A	2/1993	Markiewicz	
D343,688 S	1/1994	Jason	
5,289,665 A	3/1994	Higgins	
5,293,725 A	3/1994	Matticks et al.	

(Continued)

FOREIGN PATENT DOCUMENTS

WO 2008/039803 A2 4/2008

OTHER PUBLICATIONS

U.S. Appl. No. 29/317,312, VanElverdinghe.

(Continued)

Primary Examiner—Doris Clark

(74) *Attorney, Agent, or Firm*—Joseph P. Curtin, L.L.C.

(57) **CLAIM**

I claim the ornamental design for a canopy frame with cover, as shown and described.

DESCRIPTION

FIG. 1 is an end view of a canopy frame with cover according to the subject matter disclosed herein;

FIG. 2 is an isometric view of a canopy frame with cover according to the subject matter disclosed herein;

FIG. 3 is a side view of a canopy frame with cover according to the subject matter disclosed herein;

FIG. 4 is a top view of a canopy frame with cover according to the subject matter disclosed herein;

FIG. 5 is a bottom view of a canopy frame with cover according to the subject matter disclosed herein;

FIG. 6 is an enlarged end view of a lower section of a canopy frame with cover shown in FIG. 1 according to the subject matter disclosed herein;

FIG. 7 is an enlarged isometric view of a lower section of a canopy frame with cover shown in FIG. 2 according to the subject matter disclosed herein;

FIG. 8 is an enlarged side view of a lower section of a canopy frame with cover shown in FIG. 3 according to the subject matter disclosed herein; and,

FIG. 9 is an enlarged top view of a lower section of a canopy frame with cover shown in FIG. 4 according to the subject matter disclosed herein.

The circular shapes shown in broken lines are for illustrative purposes only and form no part of the claimed design.

1 Claim, 5 Drawing Sheets

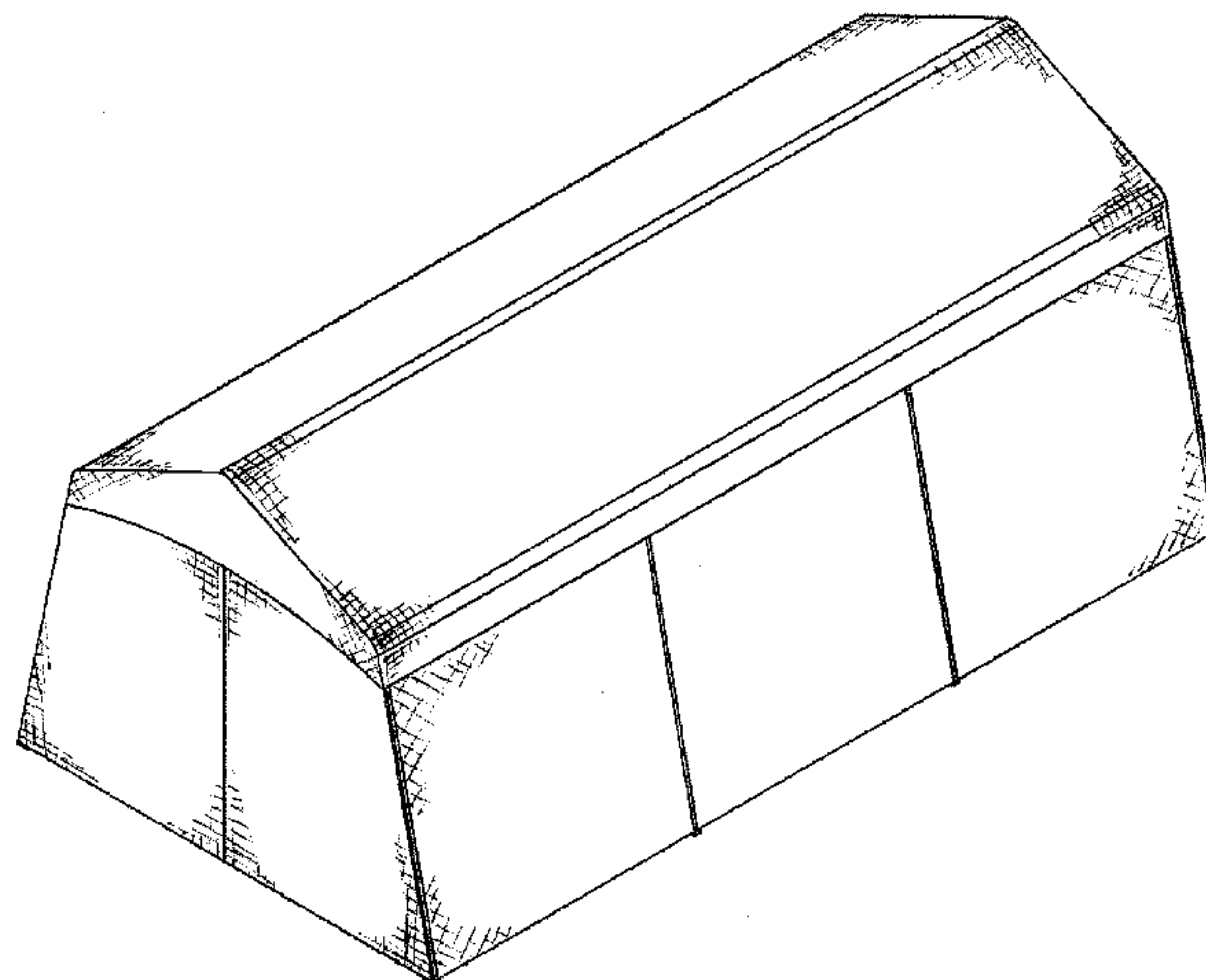

US D603,057 S

Page 2

U.S. PATENT DOCUMENTS

D374,088 S	9/1996	Collier		6,367,495 B1	4/2002	Powell et al.
5,584,156 A	12/1996	Lange		6,367,496 B1	4/2002	Rempel et al.
5,584,311 A	12/1996	Schaefer		6,502,593 B1	1/2003	Stafford
5,588,274 A	12/1996	Lange		6,505,638 B1	1/2003	Powell et al.
5,598,668 A	2/1997	Isom		6,581,616 B1	6/2003	Venegas, Jr.
5,638,848 A	6/1997	November		D478,998 S	8/2003	Funk
5,638,851 A	6/1997	Baldwin		6,615,550 B2	9/2003	Reuschel et al.
5,660,002 A	8/1997	Lashinger		6,631,590 B1*	10/2003	Glowaski 52/63
5,709,238 A *	1/1998	Mattioli	135/87	6,679,009 B2	1/2004	Hotes
5,711,337 A	1/1998	McKenney		6,758,230 B2	7/2004	Bogart, Jr.
5,737,883 A	4/1998	Rose		6,988,505 B2	1/2006	Powell et al.
5,813,737 A	9/1998	Stone		6,994,099 B2	2/2006	Goldwitz
D409,310 S	5/1999	Goldwitz		7,275,555 B2	10/2007	Powell et al.
D414,564 S	9/1999	Goldwitz		7,296,584 B2	11/2007	Goldwitz
D415,572 S	10/1999	Goldwitz		2002/0043030 A1	4/2002	Bogart, Jr.
D420,751 S	2/2000	Powell et al.		2002/0108646 A1	8/2002	Hotes
6,019,112 A *	2/2000	Matlock	135/124	2004/0035454 A1	2/2004	Tseng
D430,306 S	8/2000	Goldwitz		2005/0194029 A1	9/2005	Goldwitz
6,112,756 A	9/2000	Tseng		2005/0194031 A1	9/2005	Goldwitz
6,155,280 A	12/2000	Powell et al.		2006/0231128 A1	10/2006	Loudermilk et al.
6,170,503 B1	1/2001	Lin Shy		2008/0017231 A1	1/2008	Chen
6,196,245 B1	3/2001	Eastman		2008/0035194 A1	2/2008	Goldwitz
D445,916 S *	7/2001	Pritchard	D25/56			
6,289,909 B1	9/2001	Wood				
D449,115 S *	10/2001	Harris et al.	D25/56			
6,360,492 B1	3/2002	Ross				

OTHER PUBLICATIONS

U.S. Appl. No. 11/861,228, VanElverdinghe.

* cited by examiner

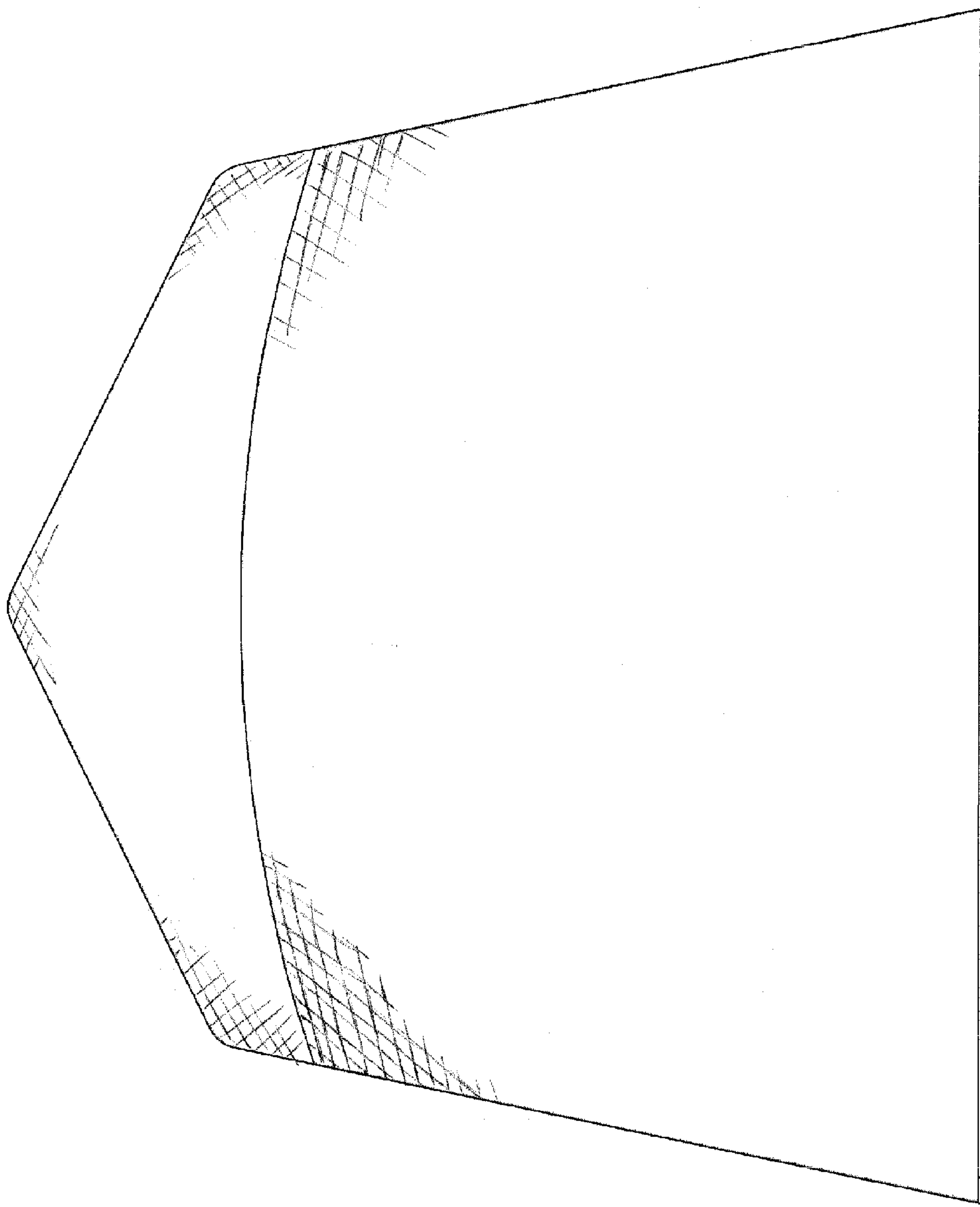

FIG. 1

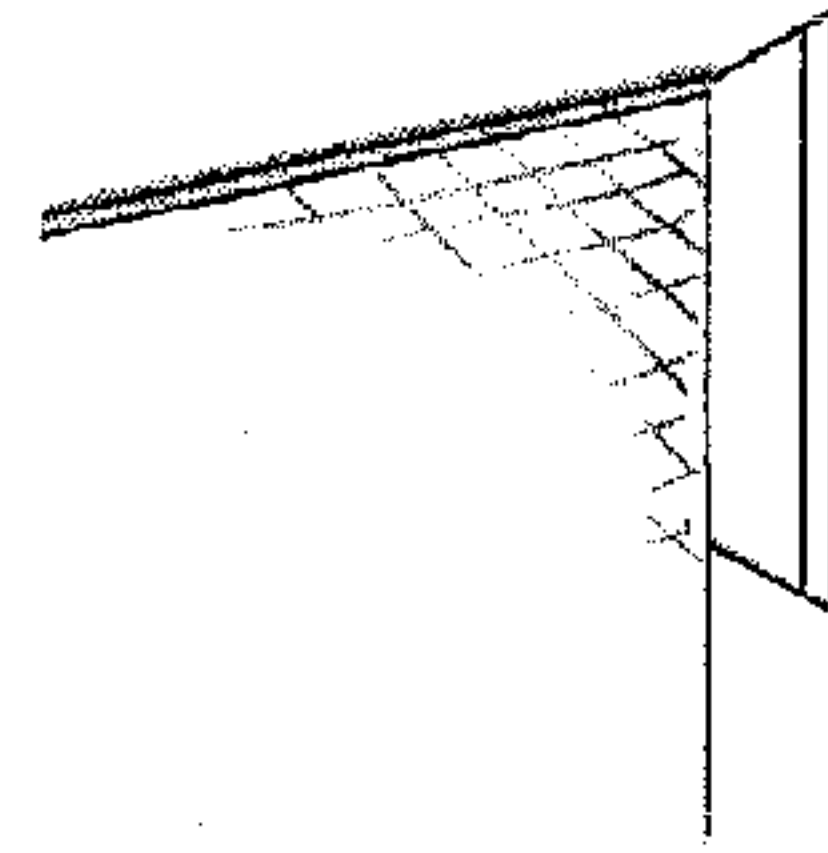

FIG. 6

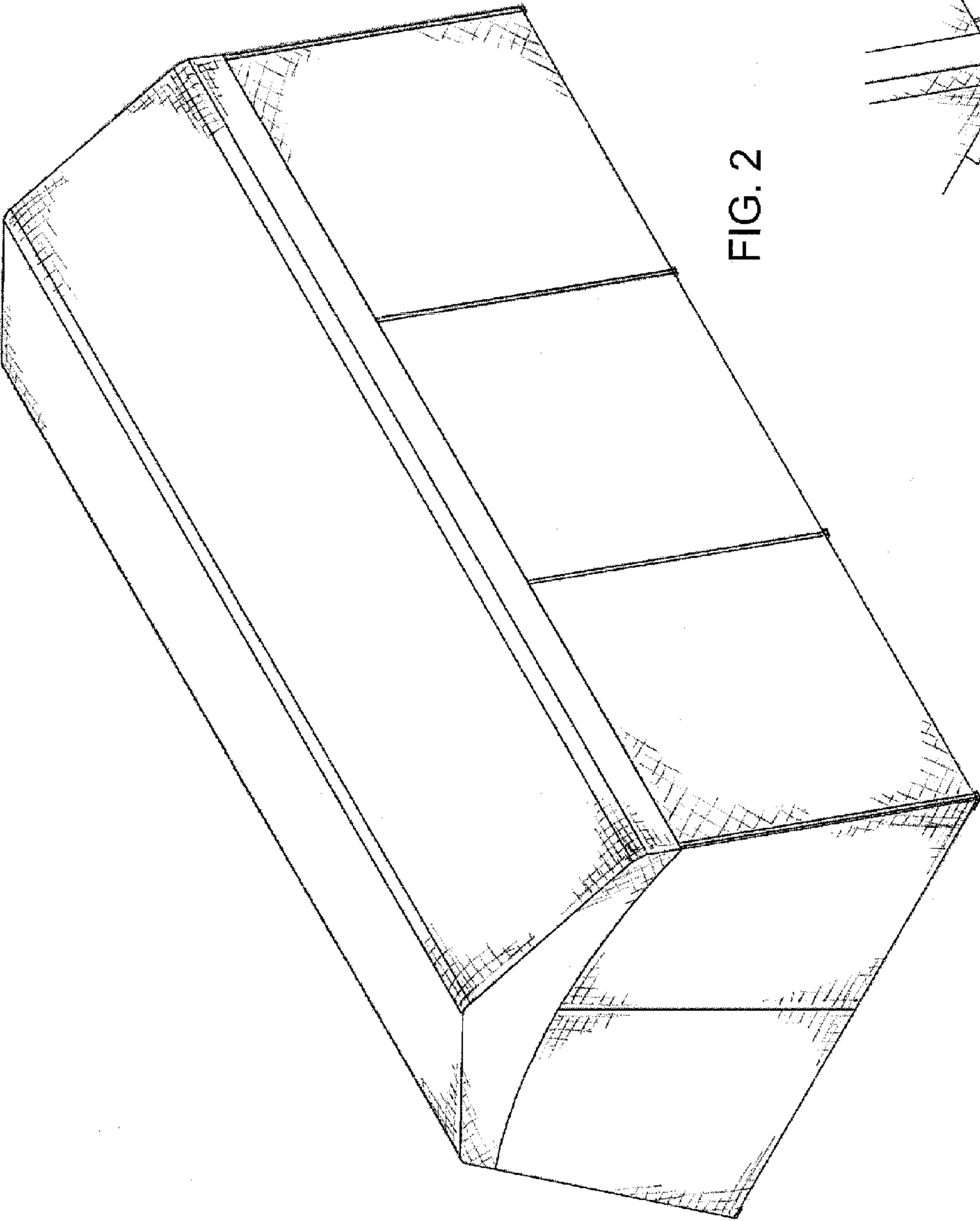

FIG. 2

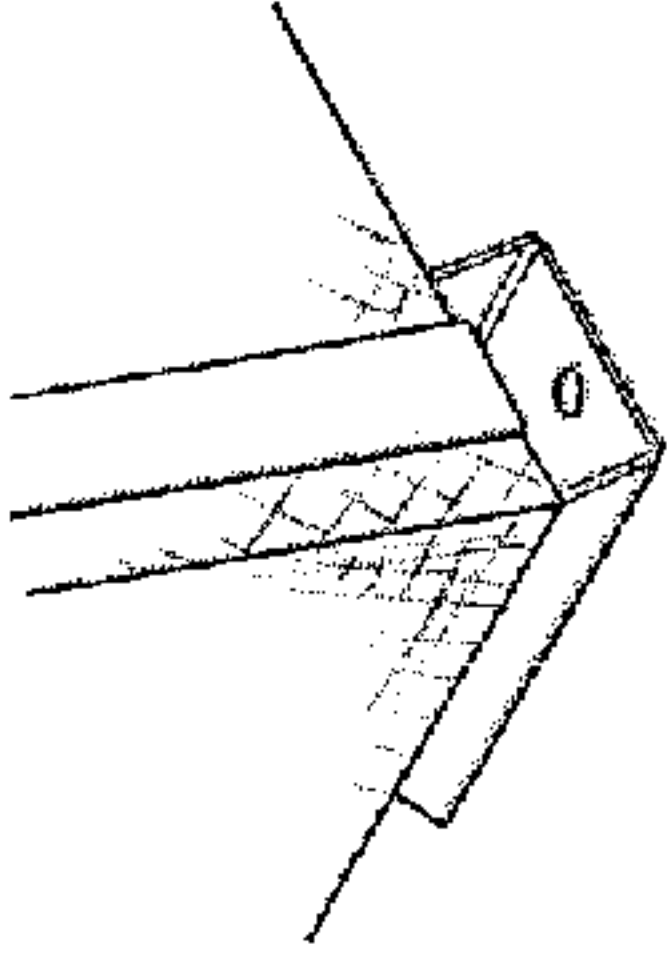

FIG. 7

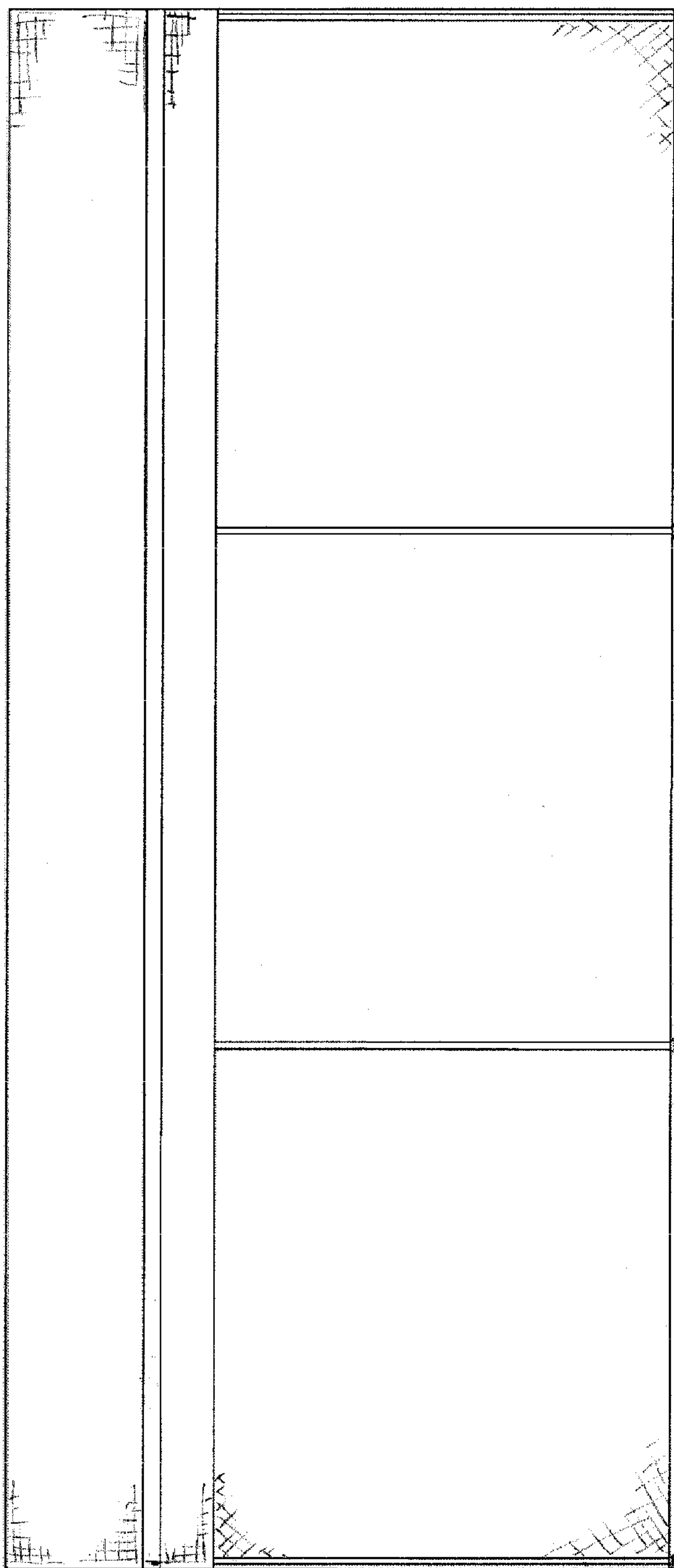

FIG. 3

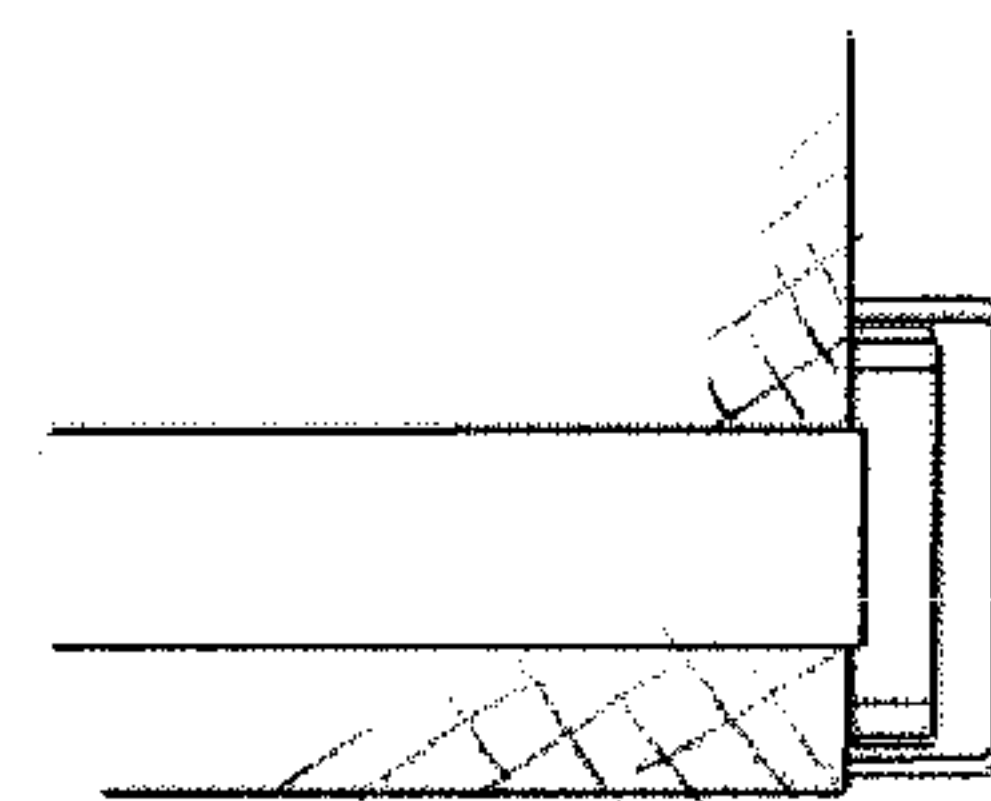

FIG. 8

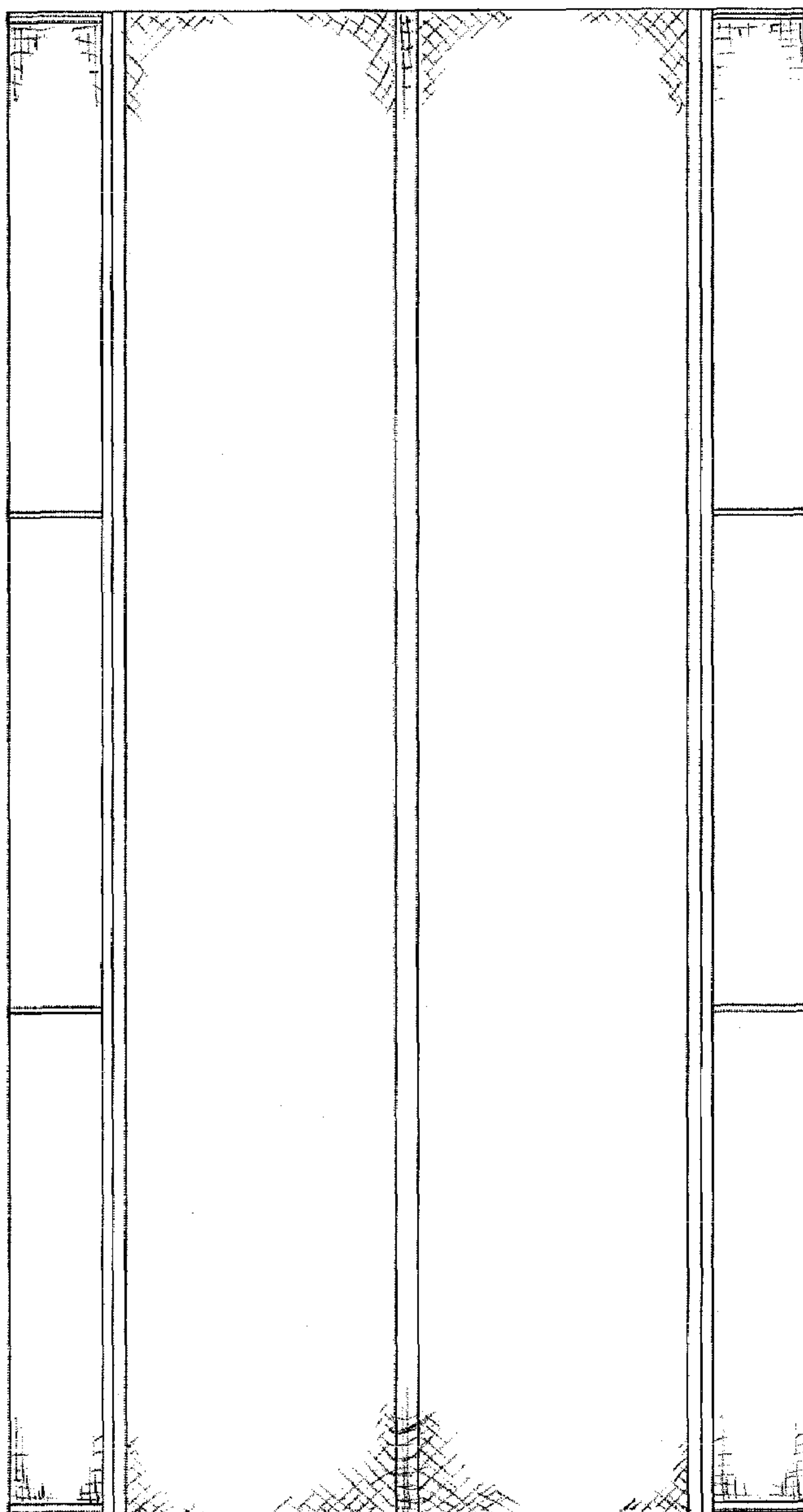

FIG. 4

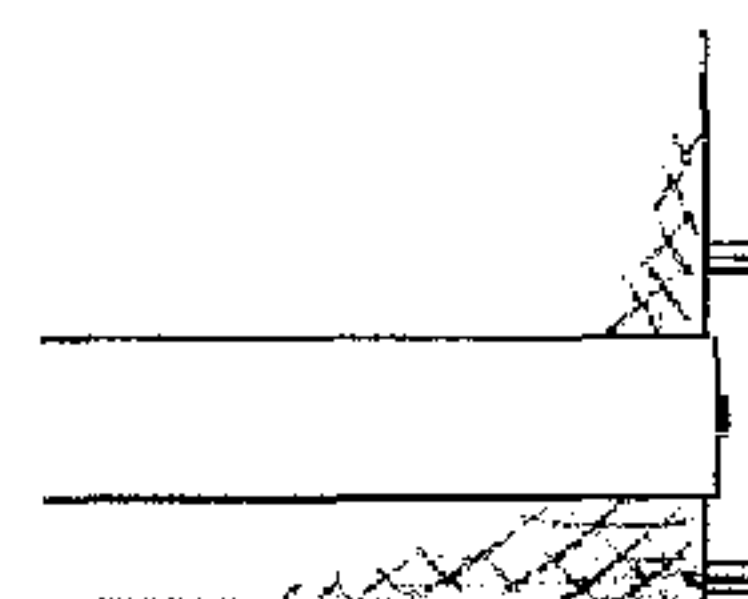

FIG. 9

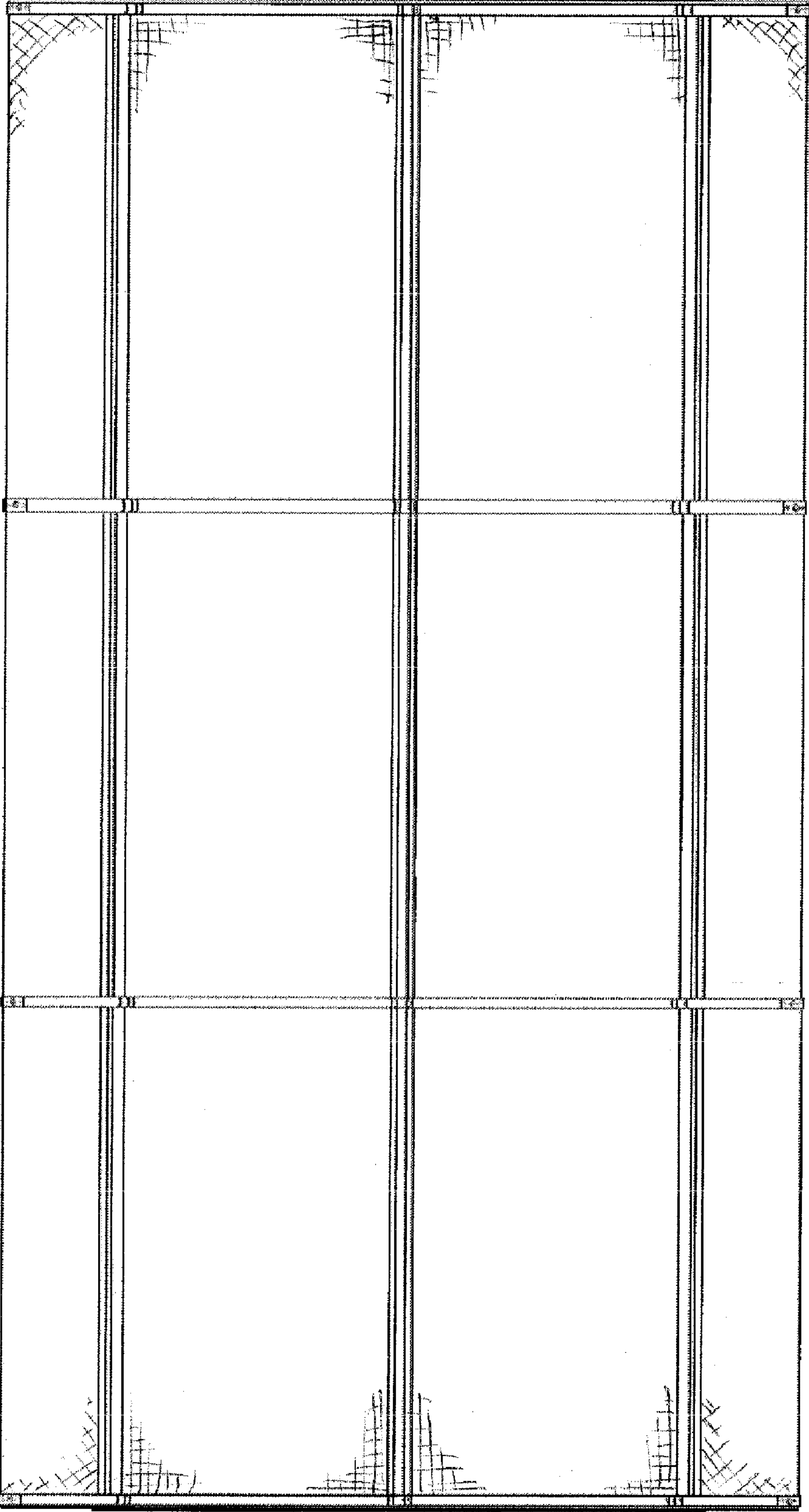

FIG. 5