



US00D603016S

(12) **United States Design Patent**  
**Matsumura**

(10) **Patent No.:** **US D603,016 S**

(45) **Date of Patent:** **\*\* Oct. 27, 2009**

(54) **FLOW CONTROL VALVE**

(75) Inventor: **Kenichi Matsumura**, Tsukubamirai (JP)

(73) Assignee: **SMC Corporation**, Chiyoda-ku, Tokyo (JP)

(\*\*) Term: **14 Years**

(21) Appl. No.: **29/293,761**

(22) Filed: **Dec. 11, 2007**

(30) **Foreign Application Priority Data**

Jun. 12, 2007 (JP) ..... 2007-015571

(51) **LOC (9) Cl.** ..... **23-01**

(52) **U.S. Cl.** ..... **D23/233**

(58) **Field of Classification Search** ..... D23/233-237,  
D23/244-249; 251/62, 63, 63.5, 129.1, 129.16-129.18,  
251/309, 368; 137/498, 545, 547, 549, 377  
See application file for complete search history.

(56) **References Cited**

**U.S. PATENT DOCUMENTS**

D504,715 S \* 5/2005 Hagihara ..... D23/235  
D511,369 S \* 11/2005 Croft ..... D23/233  
D558,859 S \* 1/2008 Kato et al. .... D23/233  
D562,436 S \* 2/2008 Kato et al. .... D23/233

\* cited by examiner

*Primary Examiner*—Cathron C. Brooks

*Assistant Examiner*—Maurice Stevens

(74) *Attorney, Agent, or Firm*—Yokoi & Co., U.S.A., Inc.;  
Peter Ganjian

(57) **CLAIM**

The ornamental design for a flow control valve, as shown and described.

**DESCRIPTION**

FIG. 1 shows a front view of a flow control valve showing my new design;

FIG. 2 shows a rear view thereof;

FIG. 3 shows a top view thereof;

FIG. 4 shows a bottom view thereof;

FIG. 5 shows a left side view thereof;

FIG. 6 shows a right side view thereof;

FIG. 7 shows a top, front and right side perspective view thereof; and,

FIG. 8 shows a bottom, rear and left side perspective view thereof.

**1 Claim, 4 Drawing Sheets**

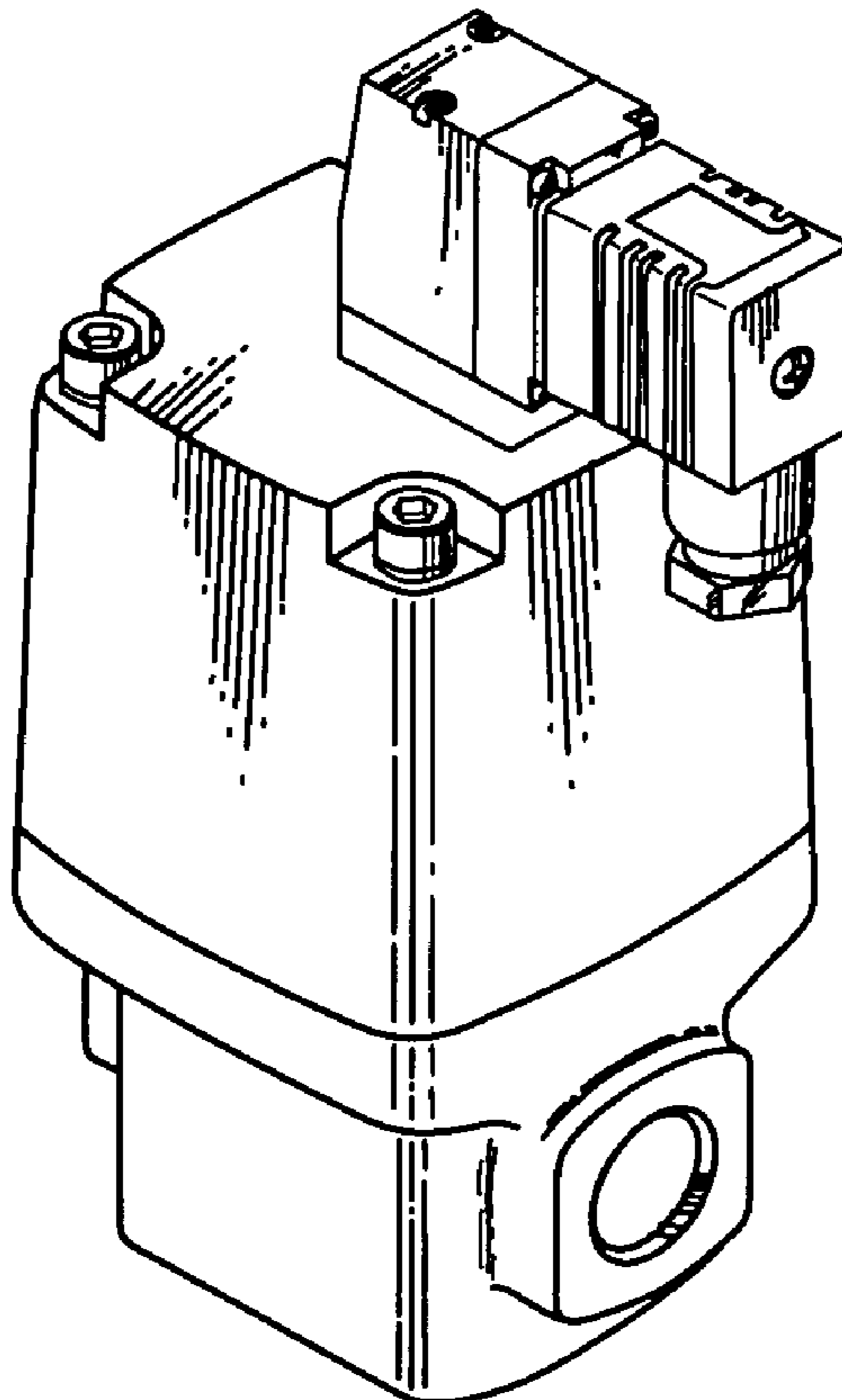

FIG. 1

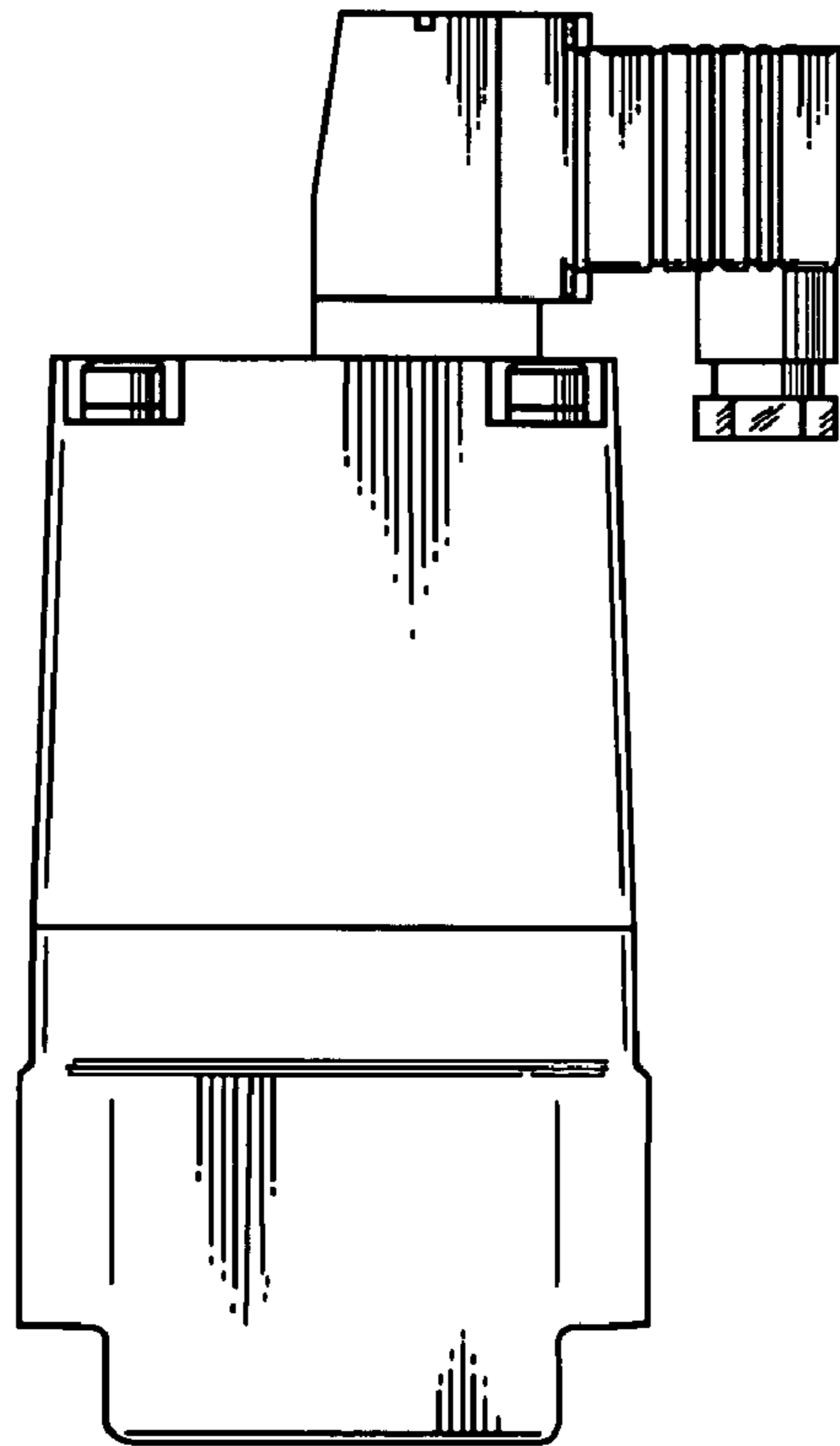

FIG. 2

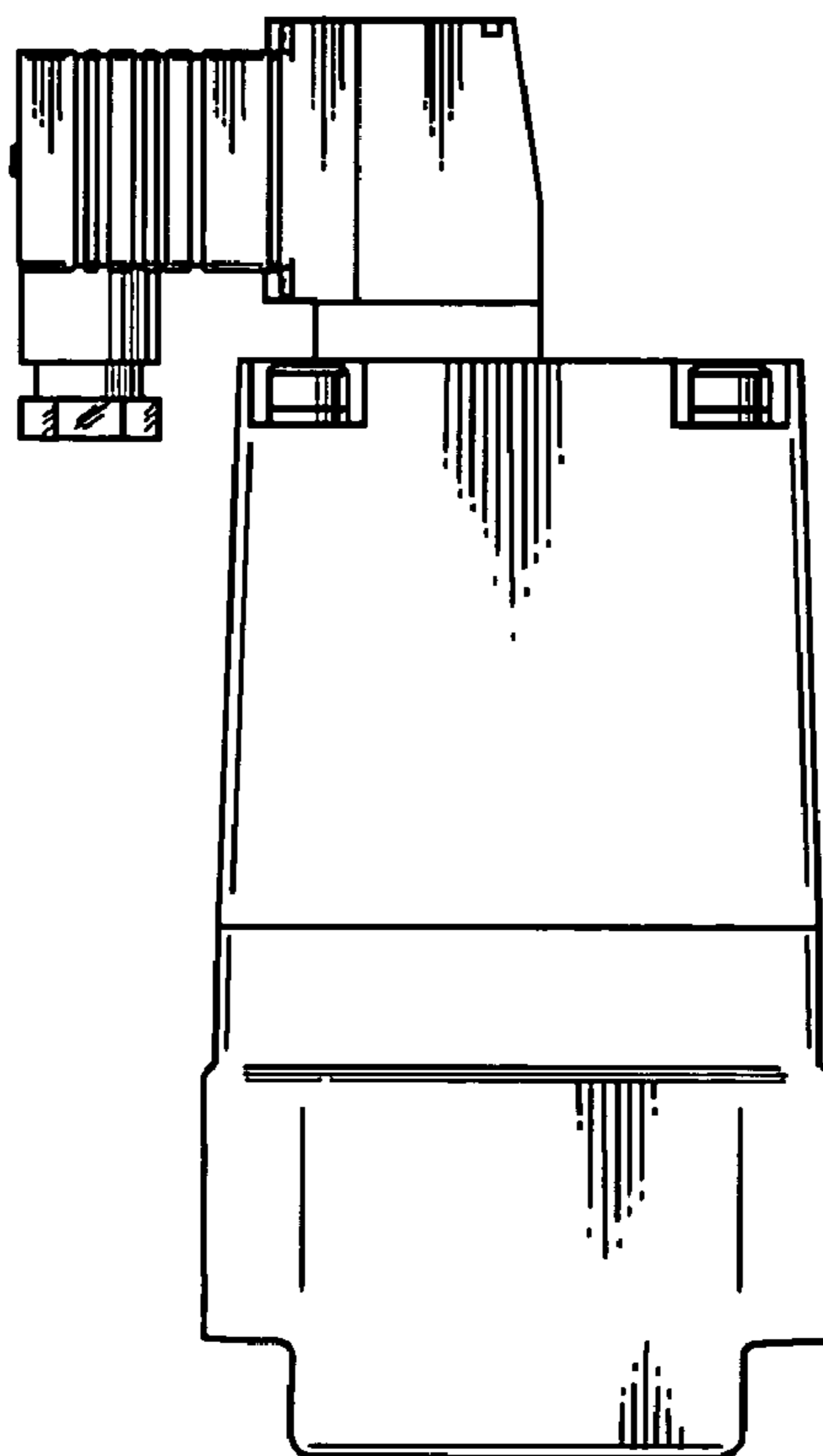

FIG. 3

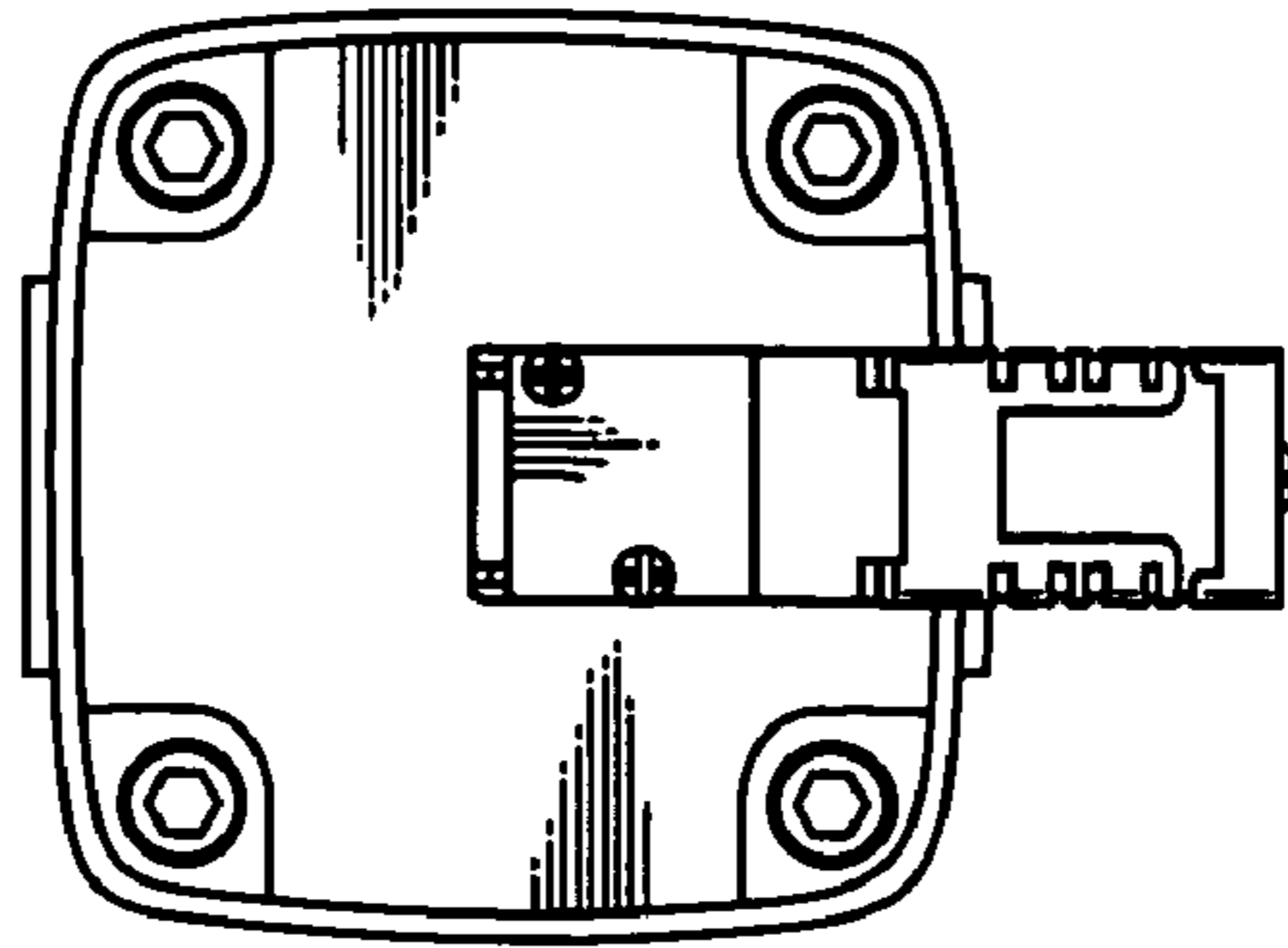

FIG. 4

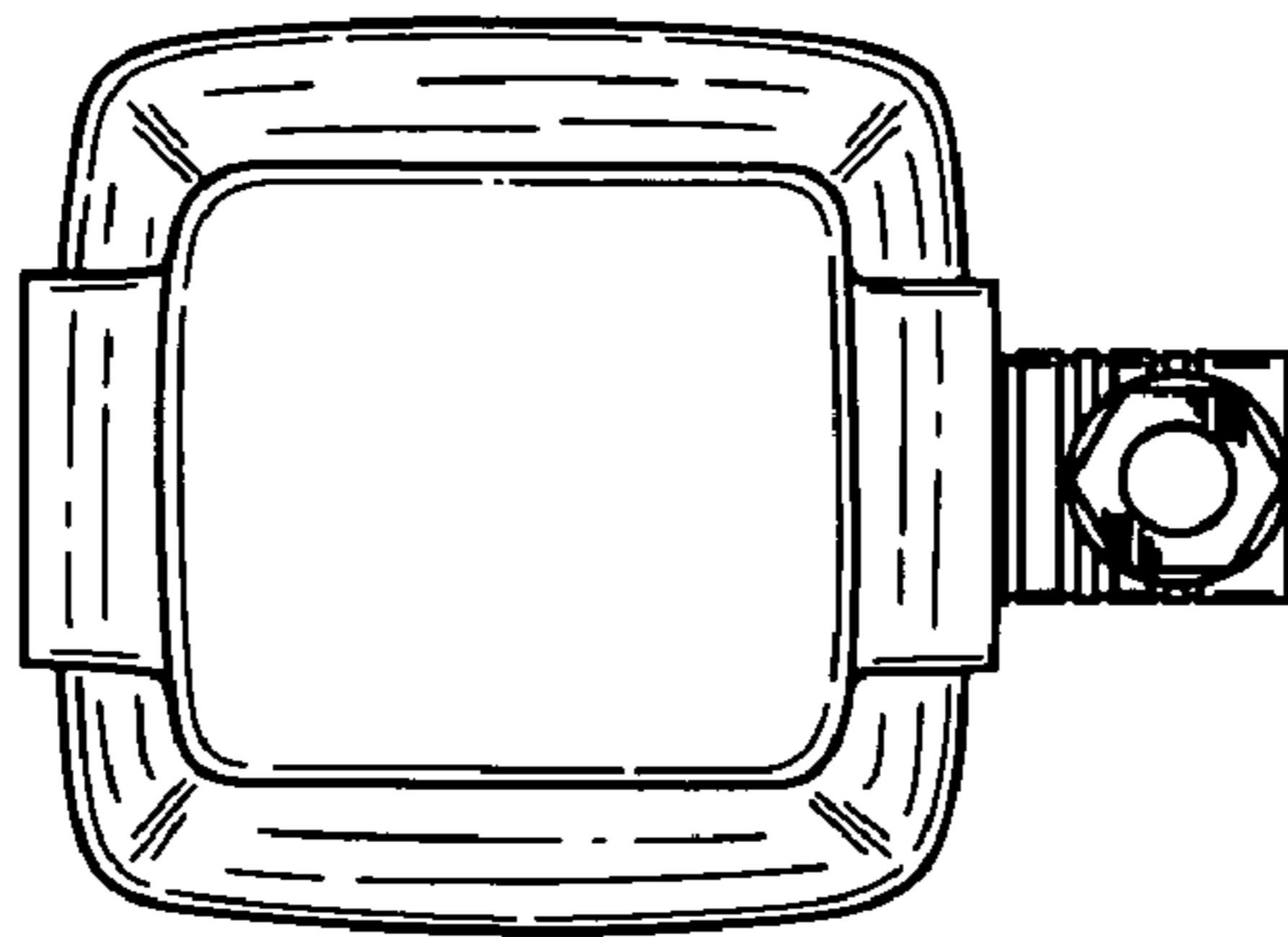

FIG. 5

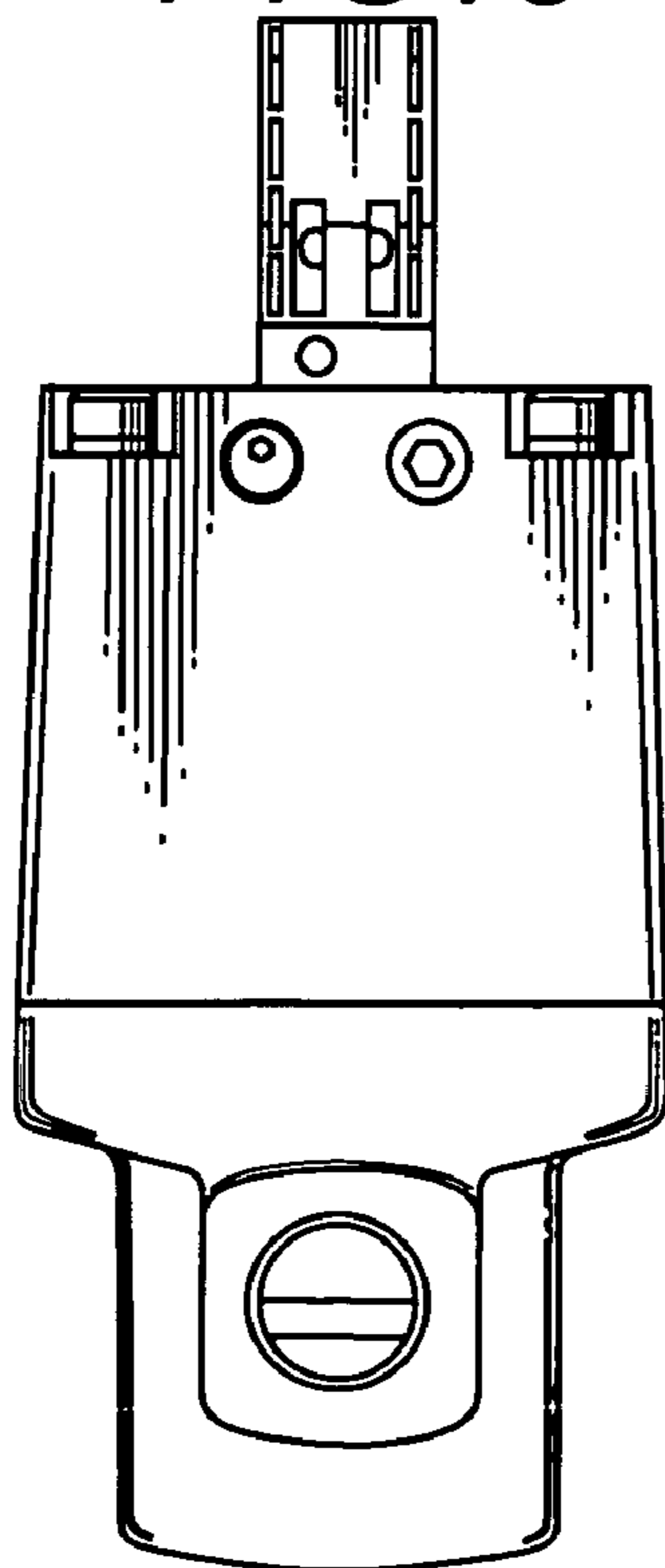

FIG. 6

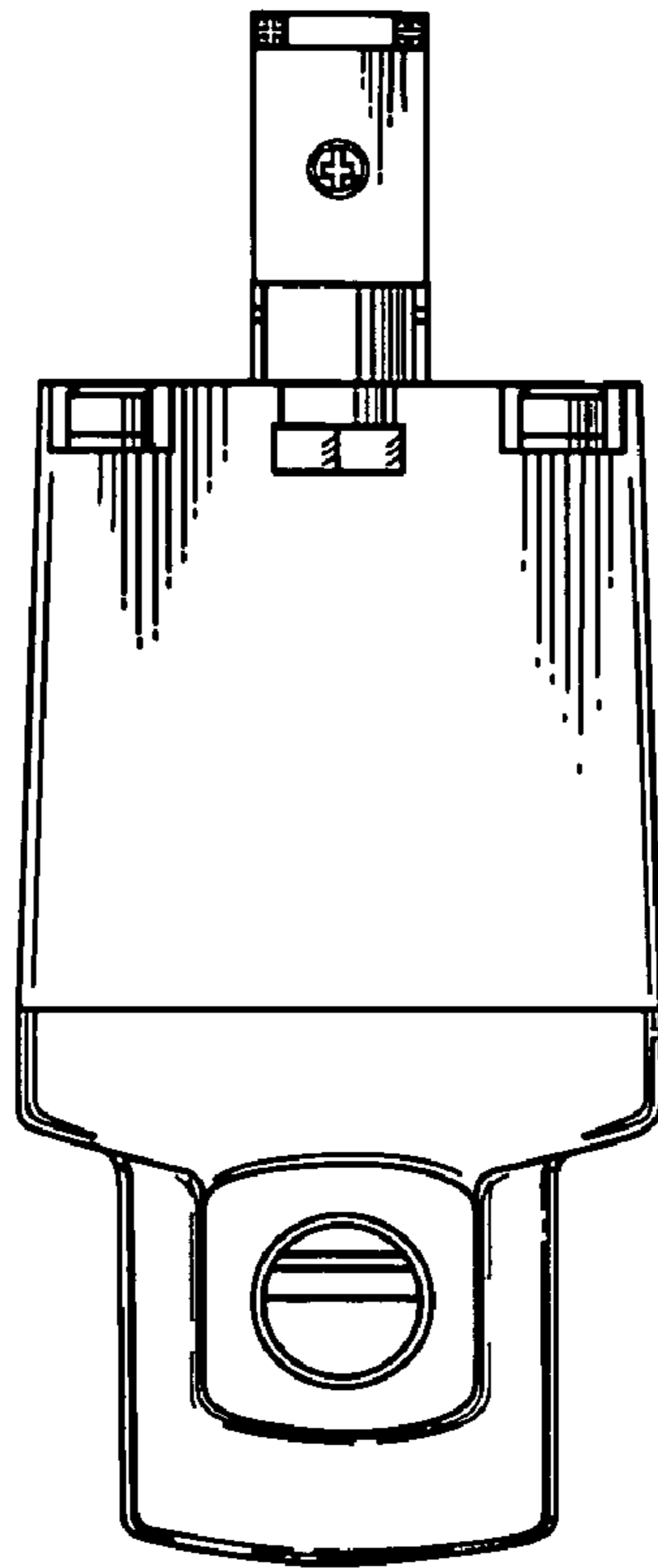
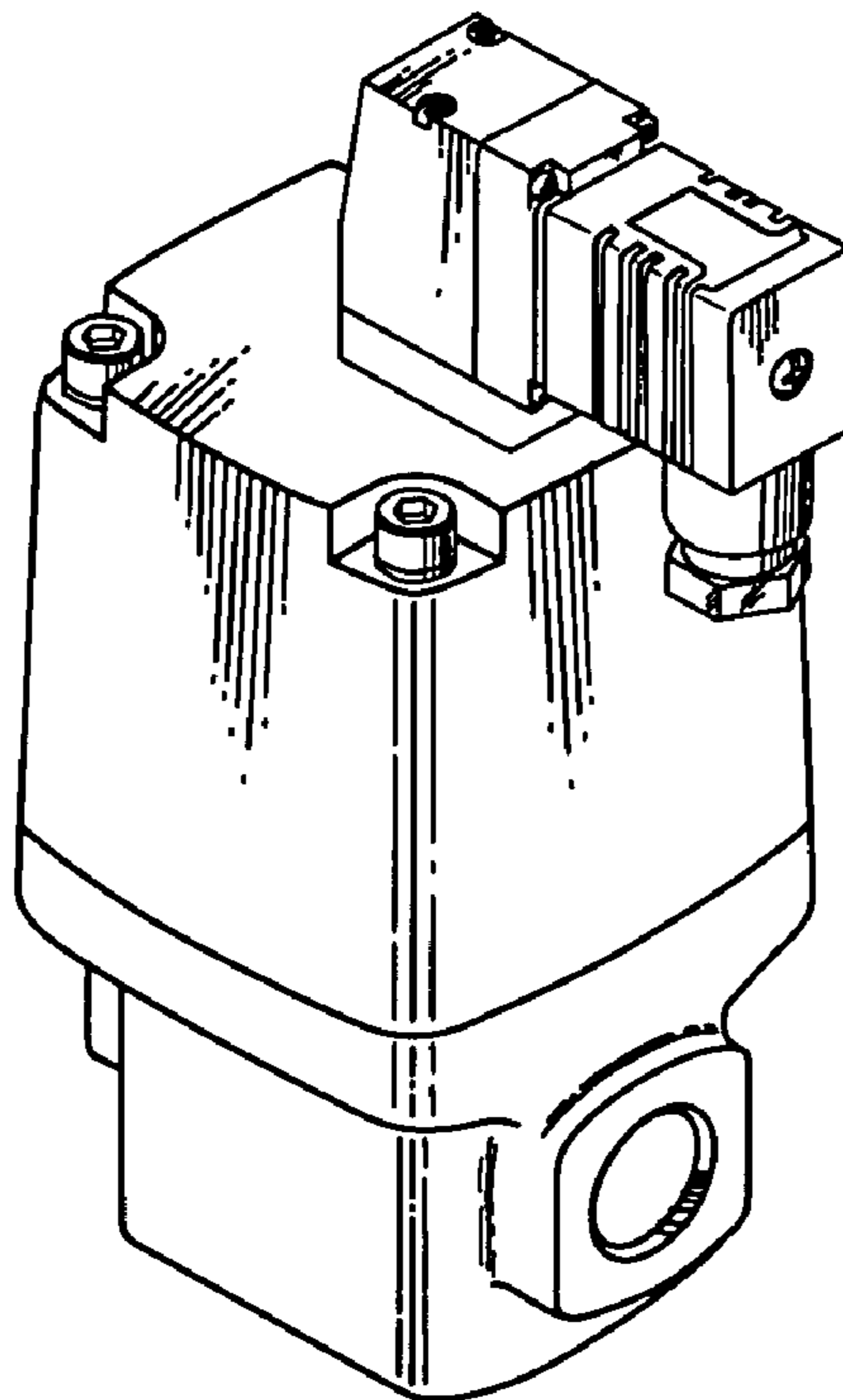

FIG. 7



# FIG. 8

