



US00D602995S

(12) **United States Design Patent**
Takeuchi

(10) **Patent No.:** **US D602,995 S**

(45) **Date of Patent:** **** Oct. 27, 2009**

(54) **ROTATABLE DISPLAY UNIT FOR A GAMING MACHINE**

2005/0282617 A1* 12/2005 Sekiguchi et al. 463/20

OTHER PUBLICATIONS

U.S. Appl. No. 29/312,430, filed Oct. 20, 2008, Takeuchi.

* cited by examiner

Primary Examiner—Sandra Morris

(74) *Attorney, Agent, or Firm*—Muirhead and Saturnelli, LLC

(75) **Inventor:** **Mitsushige Takeuchi**, Tokyo (JP)

(73) **Assignee:** **Konami Gaming, Incorporated**, Las Vegas, NV (US)

(**) **Term:** **14 Years**

(21) **Appl. No.:** **29/312,429**

(22) **Filed:** **Oct. 20, 2008**

(51) **LOC (9) Cl.** **21-01**

(52) **U.S. Cl.** **D21/385**

(58) **Field of Classification Search** D14/304–307;
D21/324–329, 369–371, 385; 273/138.1;
463/13, 16–17, 20, 46–47

See application file for complete search history.

(56) **References Cited**

U.S. PATENT DOCUMENTS

D406,615 S *	3/1999	Griswold et al.	D21/370
7,040,620 B2 *	5/2006	Seelig et al.	463/20
D537,127 S *	2/2007	Kaminkow et al.	D21/370
2002/0107067 A1 *	8/2002	McGlone et al.	463/20
2004/0162131 A1 *	8/2004	Shuster	463/17
2004/0209667 A1 *	10/2004	Emori et al.	463/20

(57) **CLAIM**

The ornamental design for a rotatable display unit for a gaming machine, as shown and described.

DESCRIPTION

FIG. 1 is a front elevational view of a rotatable display unit for a gaming machine showing the new design;

FIG. 2 is a rear elevational view thereof;

FIG. 3 is a left elevational view thereof;

FIG. 4 is a right elevational view thereof;

FIG. 5 is a top plan view thereof; and,

FIG. 6 is a bottom plan view thereof.

The broken lines shown in the drawings illustrate portions of environmental structure and form no part of the claimed design.

1 Claim, 6 Drawing Sheets

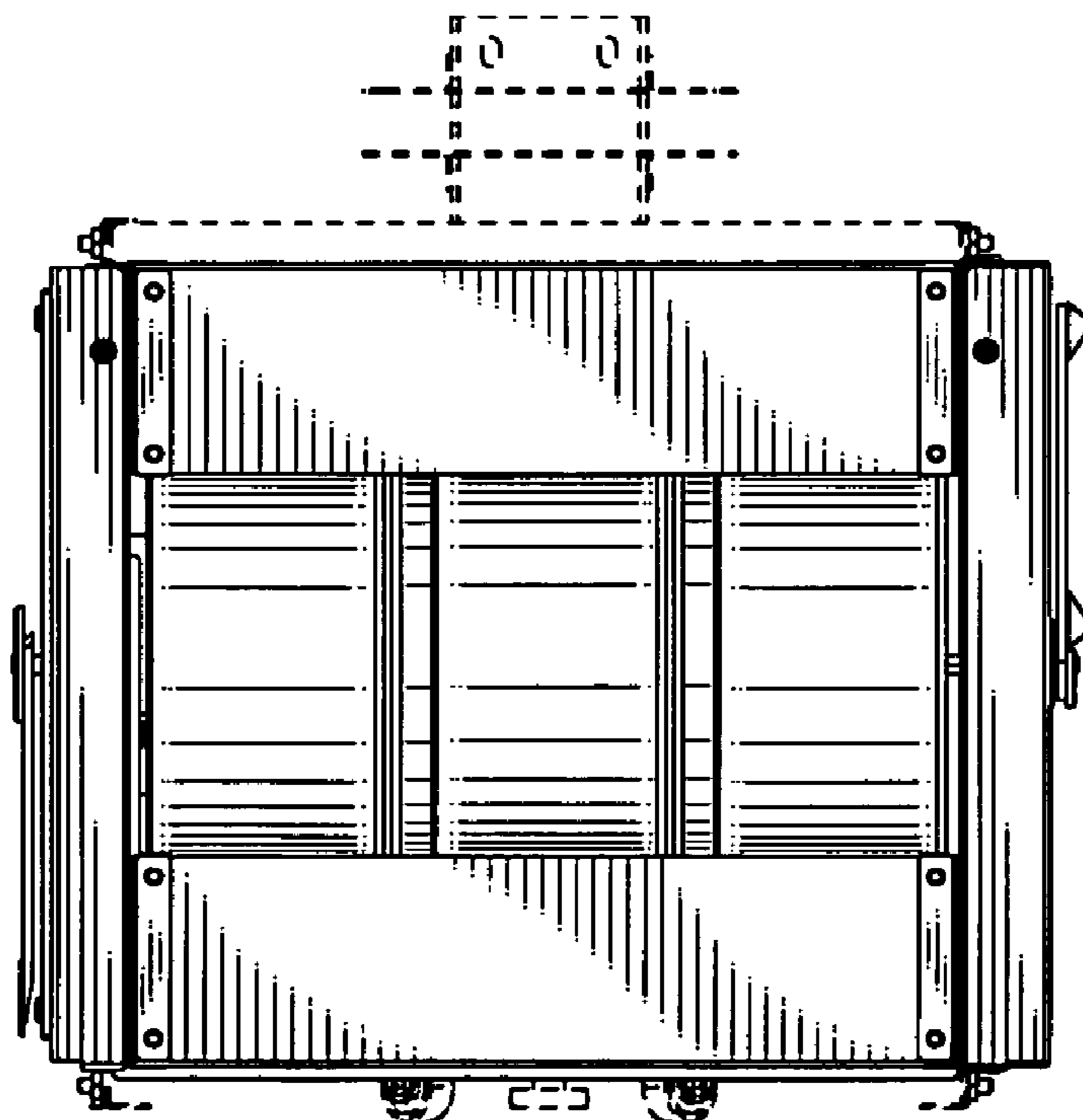

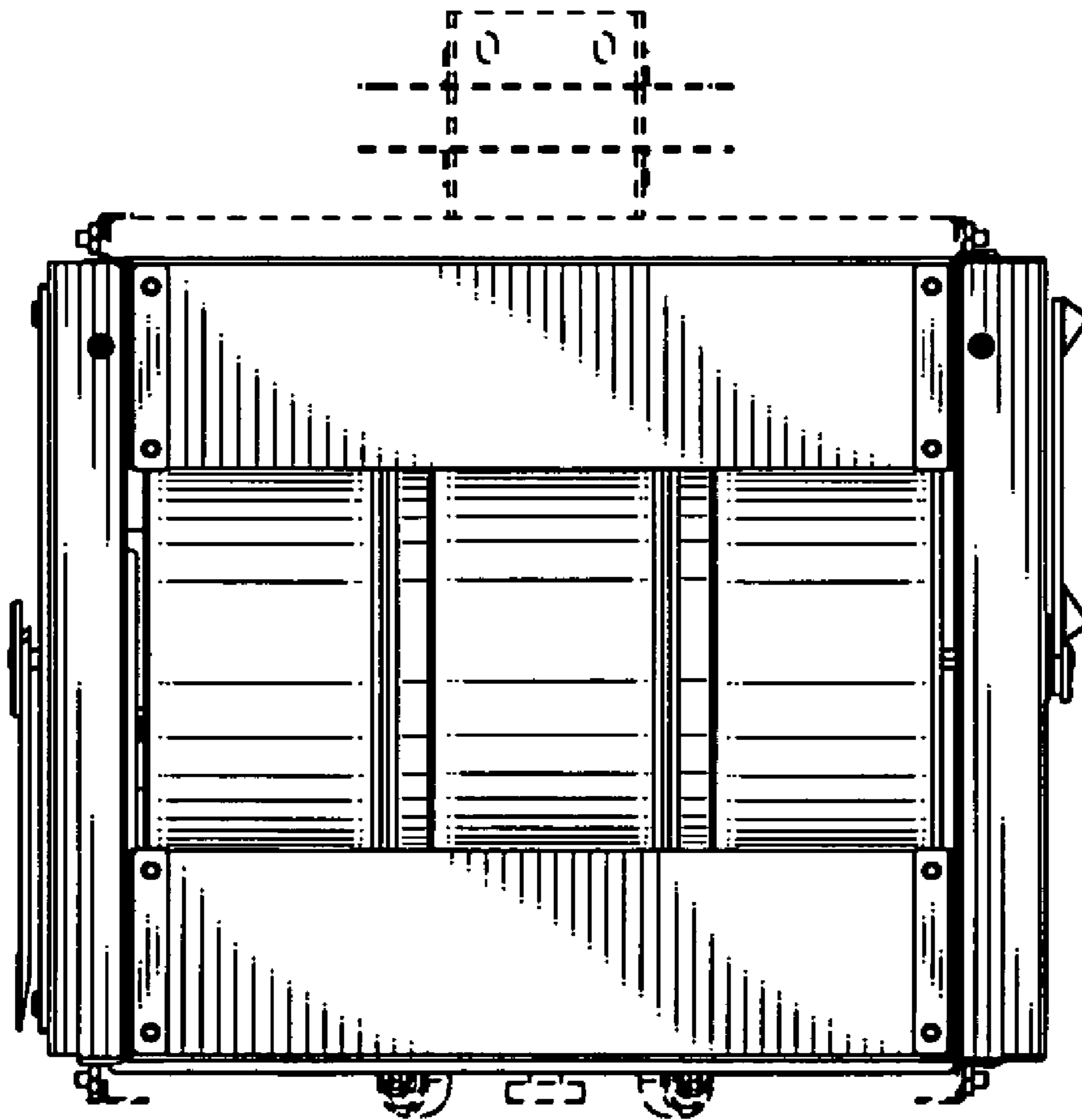

FIG. 1

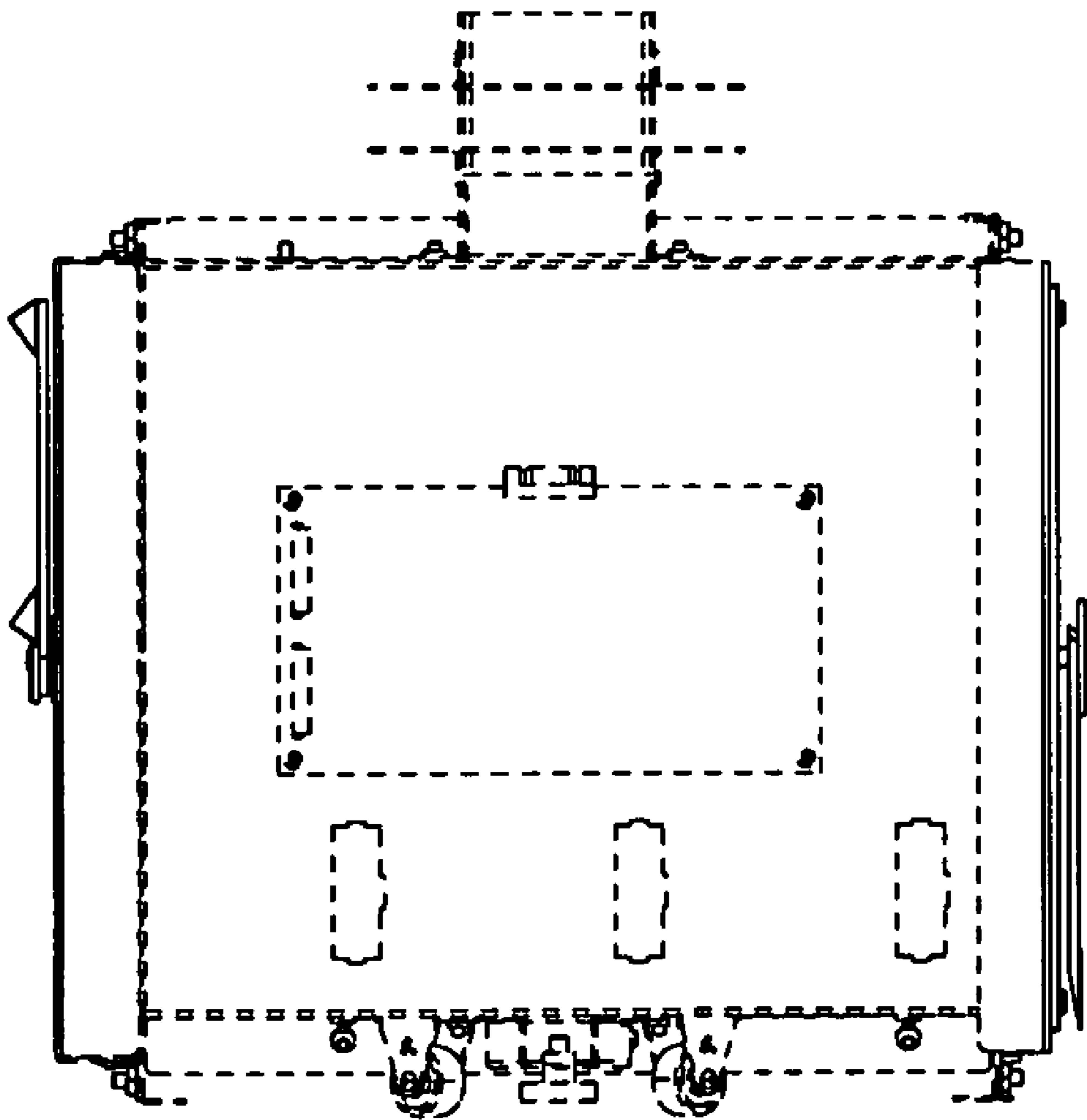

FIG. 2

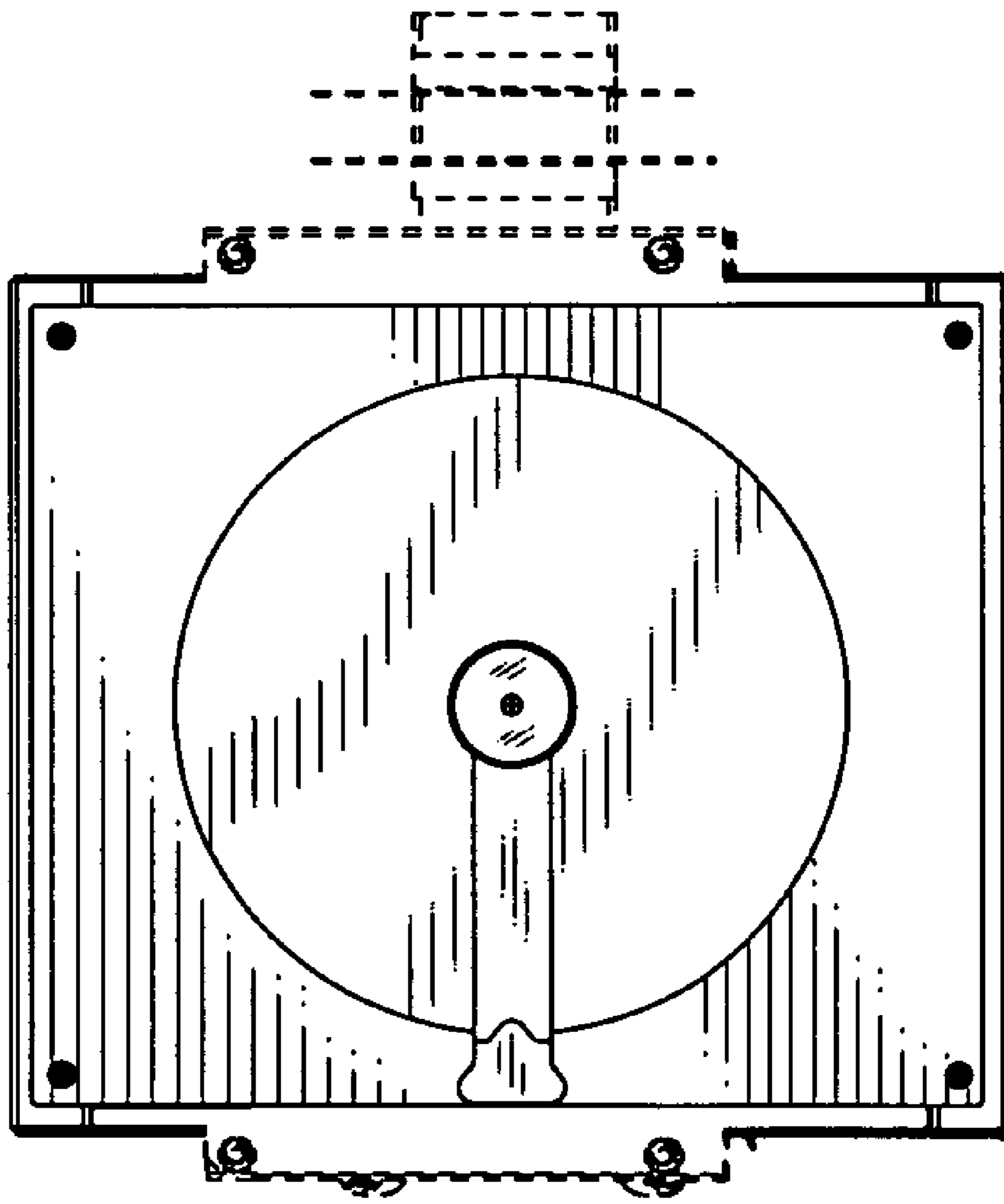

FIG. 3

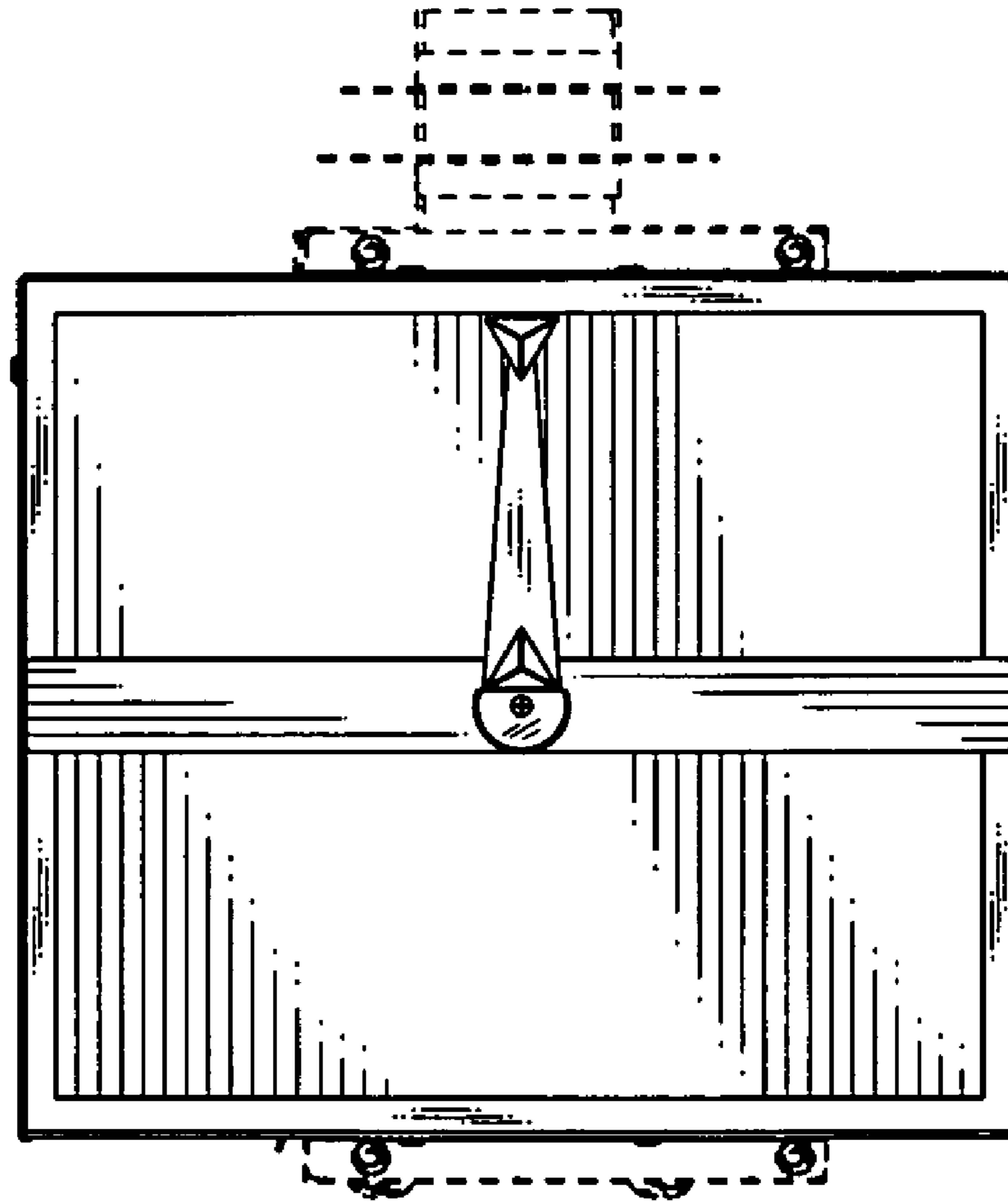

FIG. 4

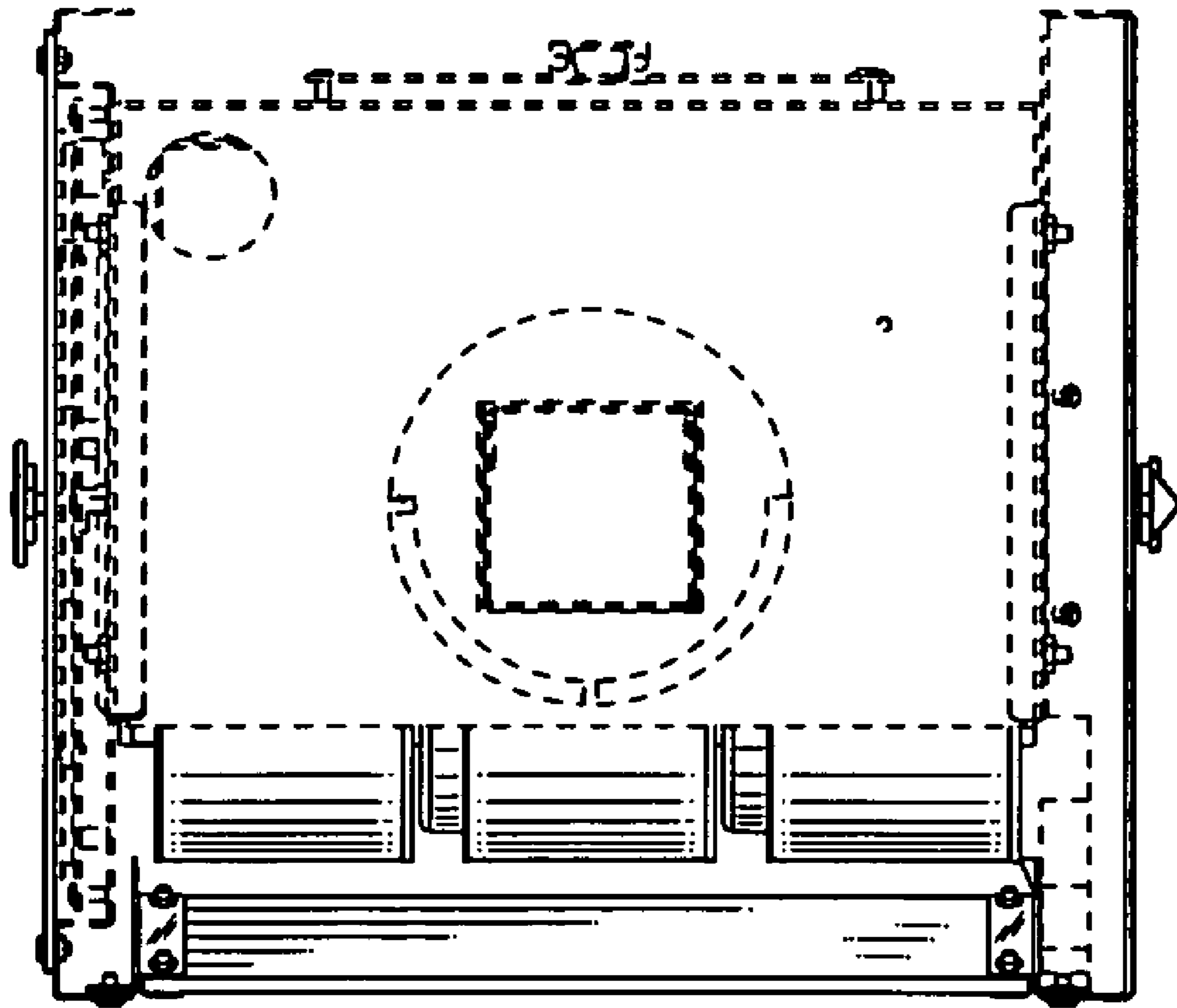

FIG. 5

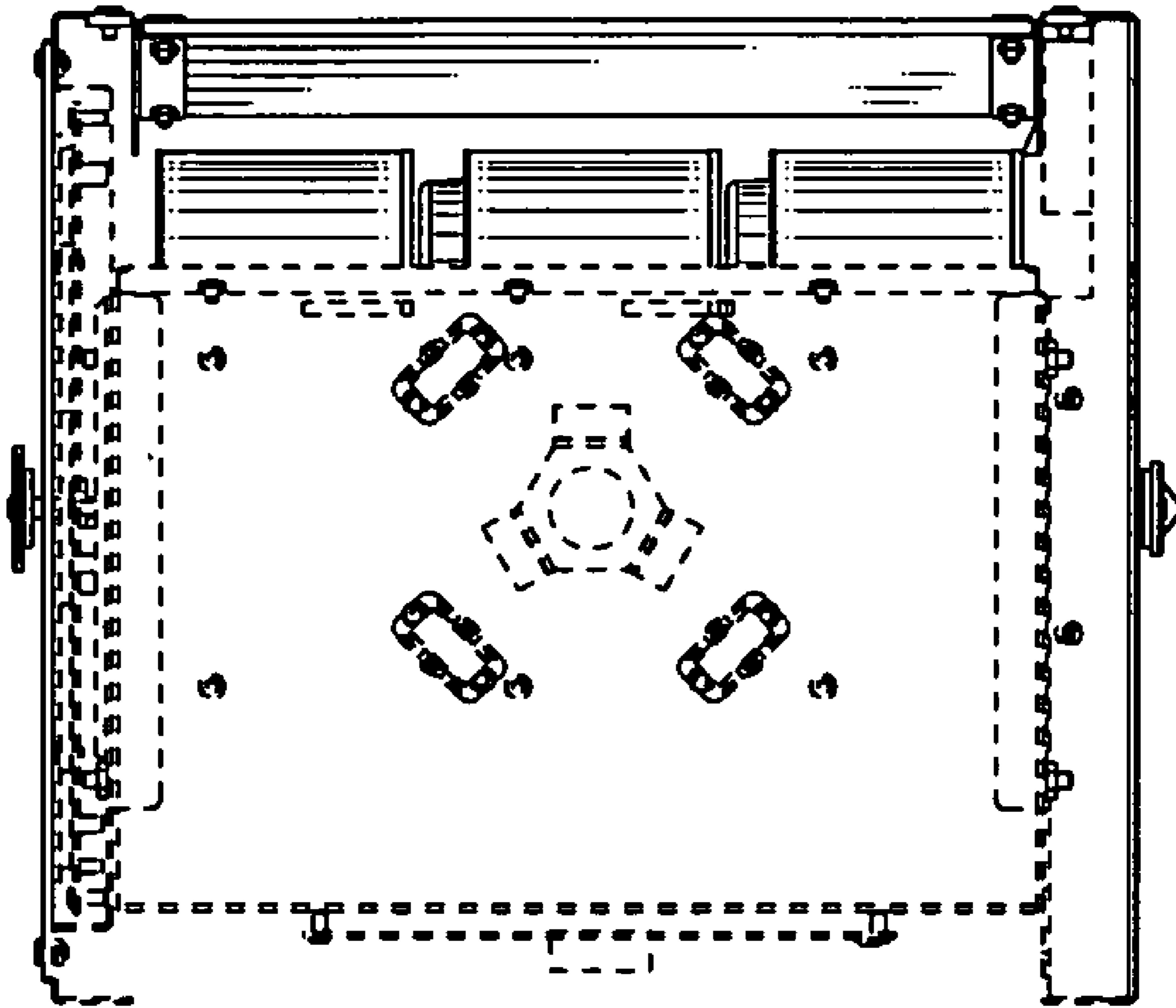

FIG. 6