

US00D602876S

(12) **United States Design Patent**
Yu

(10) **Patent No.:** **US D602,876 S**
(45) **Date of Patent:** **** Oct. 27, 2009**

(54) **CONNECTOR CONTACT**

(75) Inventor: **Sheng Nan Yu**, Tu-Cheng (TW)

(73) Assignee: **Cheng Uei Precision Industry Co., Ltd.**, Taipei Hsien (TW)

(**) Term: **14 Years**

(21) Appl. No.: **29/311,444**

(22) Filed: **Mar. 18, 2009**

(51) **LOC (9) Cl.** **13-03**

(52) **U.S. Cl.** **D13/154**

(58) **Field of Classification Search** D13/133,
D13/146–147, 154, 184, 199; 439/159–160,
439/746, 749, 834, 849–850, 862, 884–885,
439/887

See application file for complete search history.

(56) **References Cited**

U.S. PATENT DOCUMENTS

D514,522 S * 2/2006 Chiang et al. D13/154

D562,768 S * 2/2008 Kishi et al. D13/133
D581,367 S * 11/2008 Hoshino et al. D13/154

* cited by examiner

Primary Examiner—Daniel D Bui

(74) *Attorney, Agent, or Firm*—Rosenberg, Klein & Lee

(57) **CLAIM**

The ornamental design for a connector contact, as shown and described.

DESCRIPTION

FIG. 1 is a perspective view of a connector contact showing my new design;

FIG. 2 is a front elevational view thereof;

FIG. 3 is a rear elevational view thereof;

FIG. 4 is a left side elevational view thereof;

FIG. 5 is a right side elevational view thereof;

FIG. 6 is a top plan view thereof; and,

FIG. 7 is a bottom plan view thereof.

1 Claim, 7 Drawing Sheets

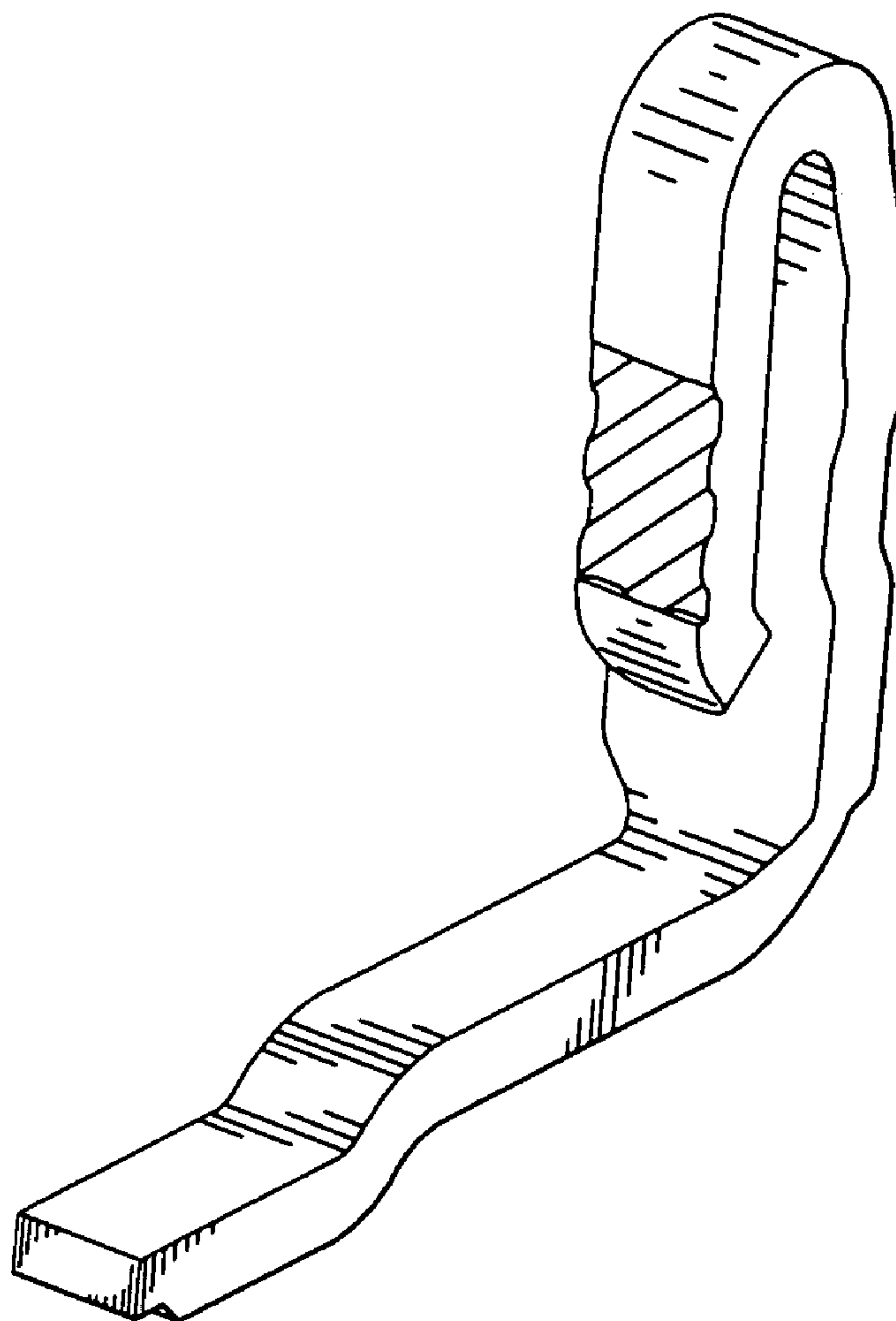

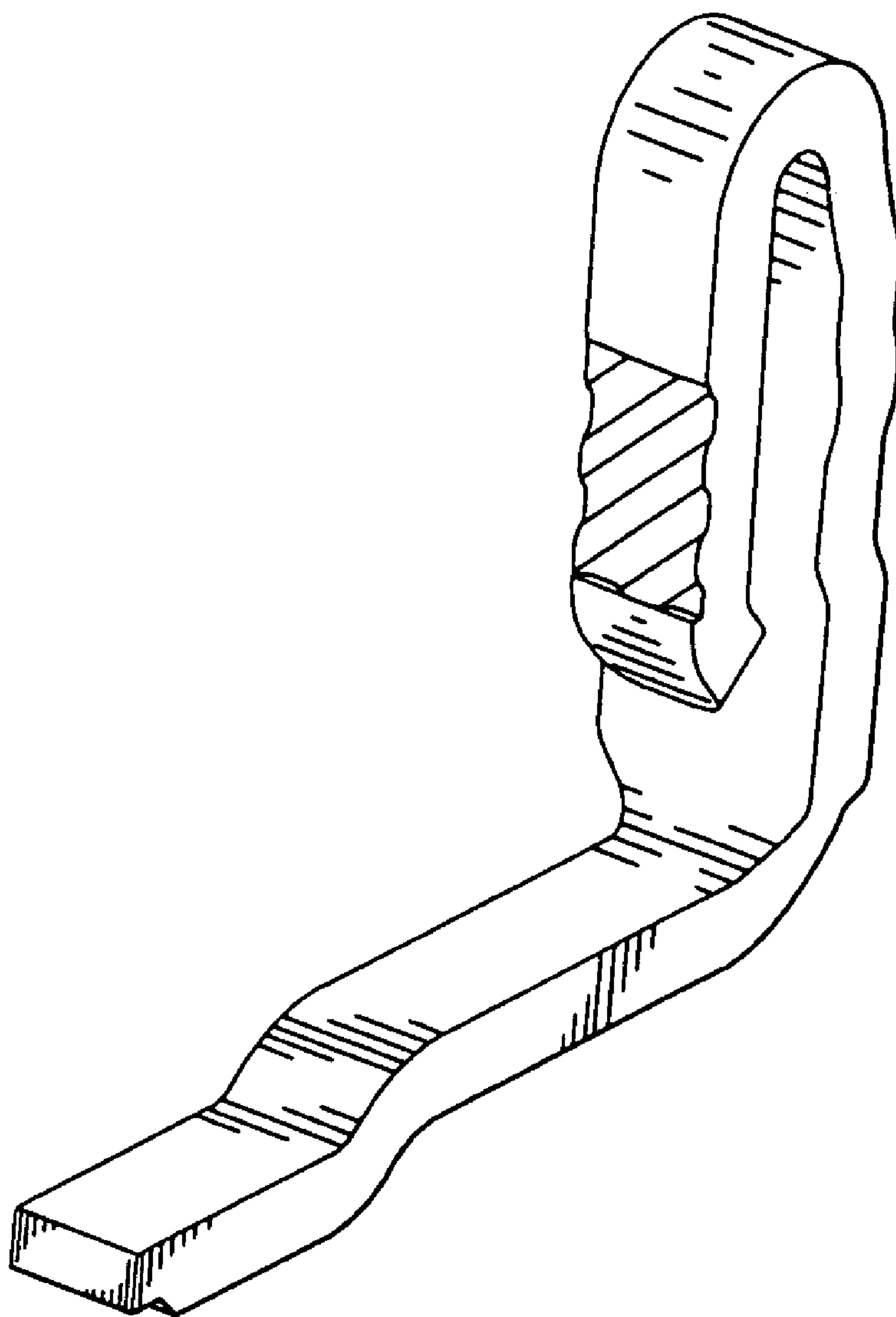

FIG. 1

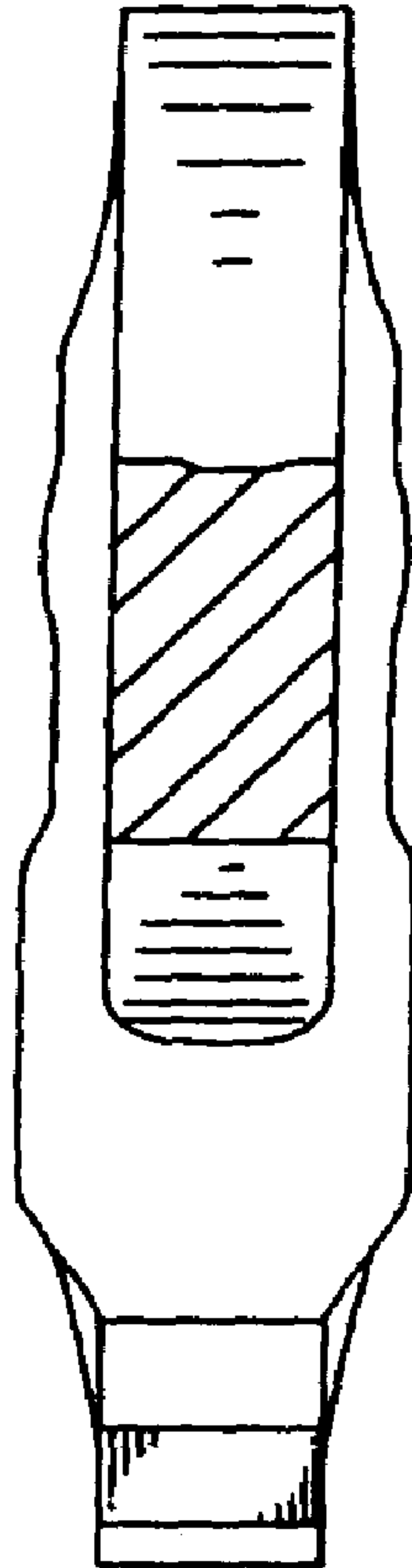

FIG. 2

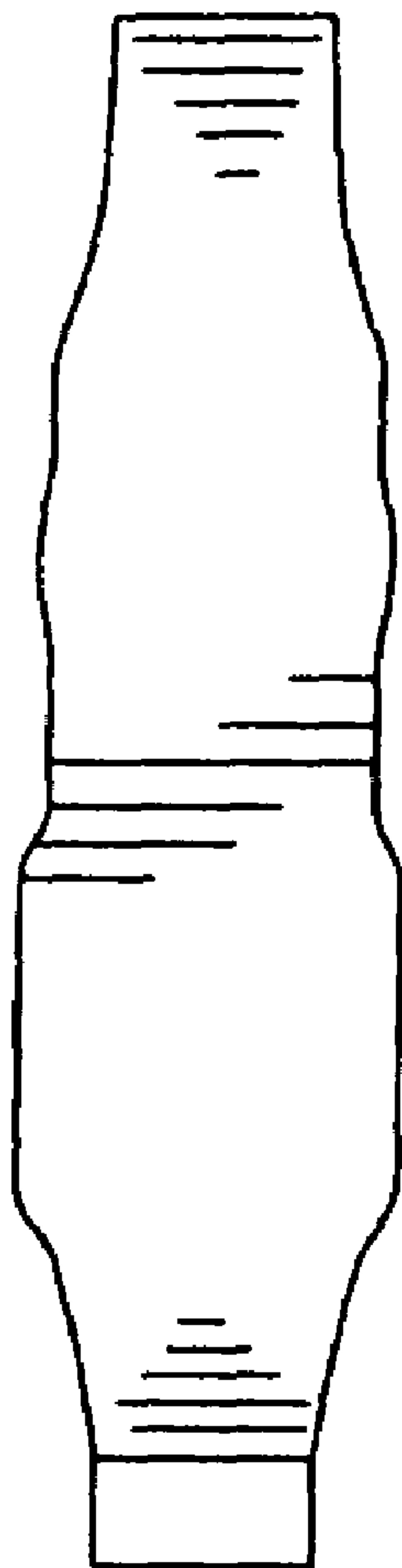

FIG. 3

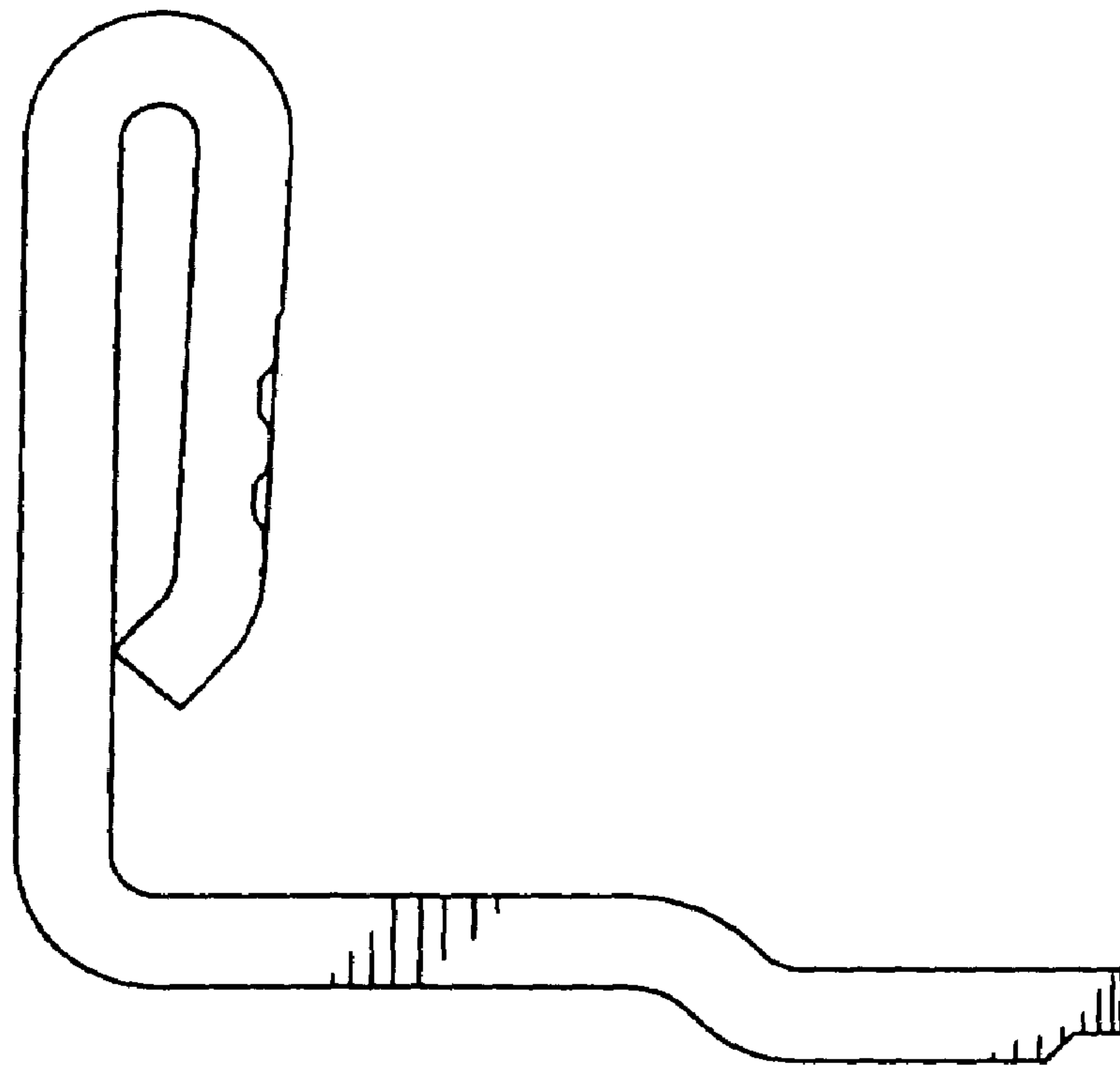

FIG. 4

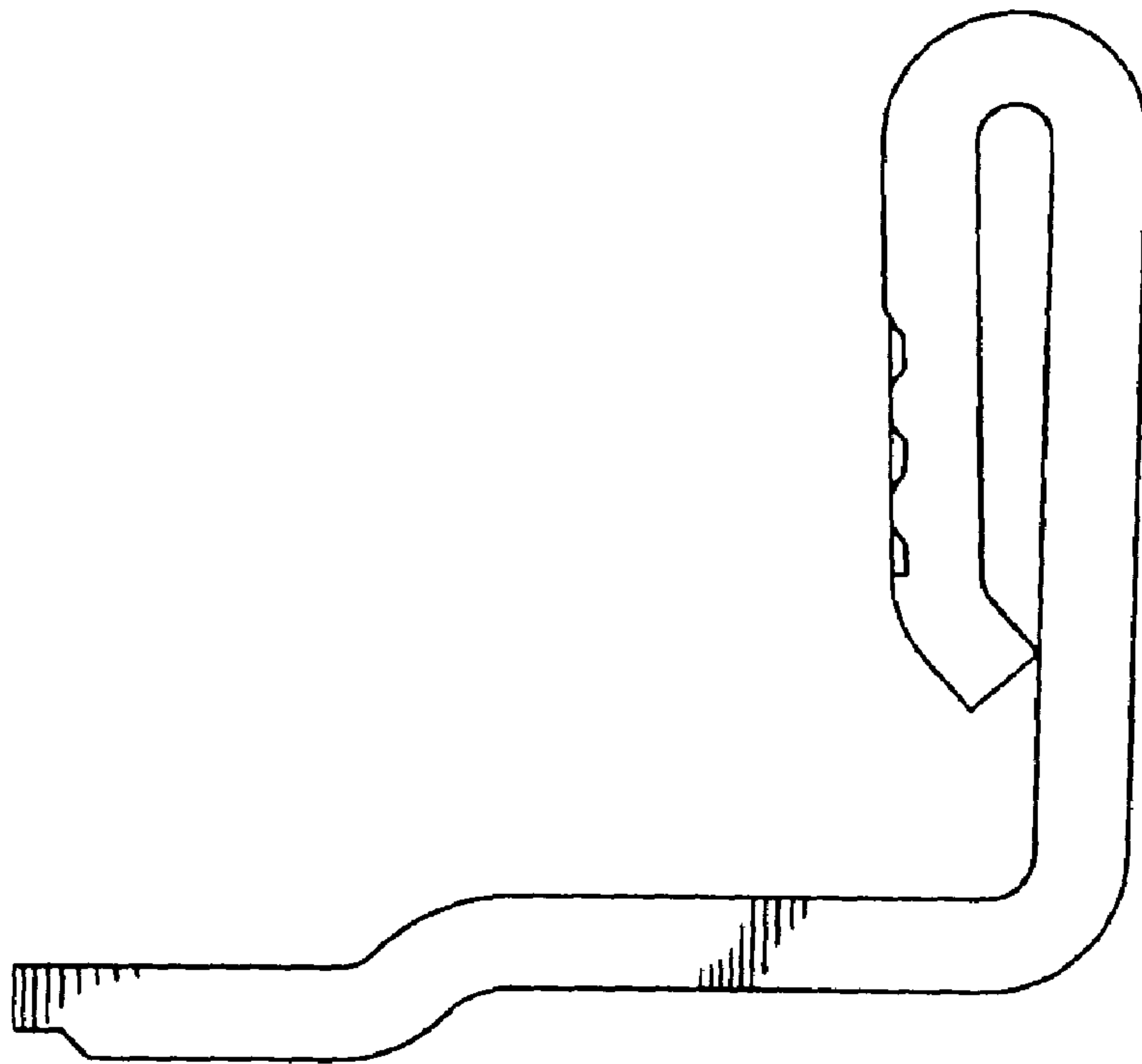

FIG. 5

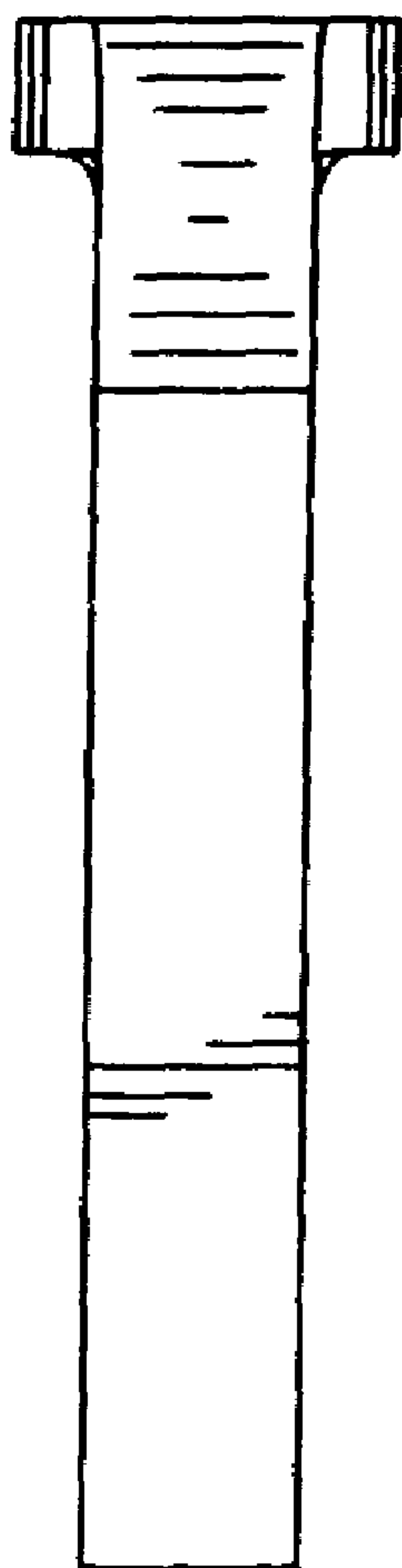

FIG. 6

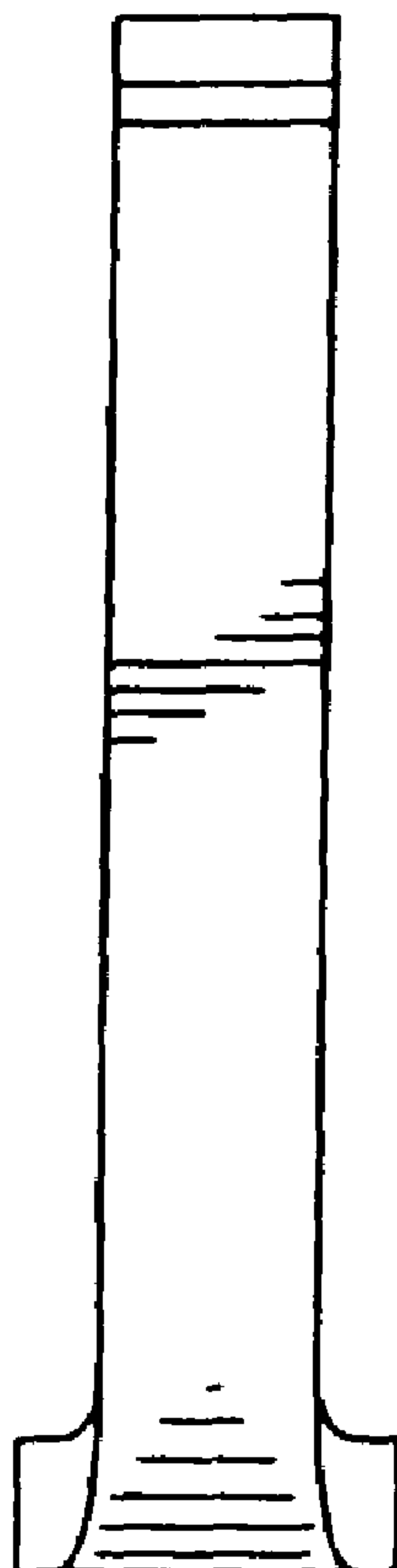

FIG. 7