



US00D602869S

(12) **United States Design Patent**
Vogt et al.

(10) **Patent No.:** **US D602,869 S**

(45) **Date of Patent:** **** Oct. 27, 2009**

(54) **LAMP SOCKET**

(75) Inventors: **Karl-Wilhelm Vogt**, Ense (DE);
Markus Pieper, Arnsberg (DE)

(73) Assignee: **BJB GmbH & Co. KG**, Arnsberg (DE)

(**) Term: **14 Years**

(21) Appl. No.: **29/325,529**

(22) Filed: **Oct. 2, 2008**

(30) **Foreign Application Priority Data**

Apr. 4, 2008 (EM) 000911888-0003

(51) **LOC (9) Cl.** **13-03**

(52) **U.S. Cl.** **D13/134**

(58) **Field of Classification Search** D13/133-136,
D13/154, 184, 199; D26/24, 113; 313/318.01-318.05,
313/318.12; 362/260, 581; 439/168, 220,
439/226, 232, 280, 336, 419, 602

See application file for complete search history.

(56) **References Cited**

U.S. PATENT DOCUMENTS

D300,215 S * 3/1989 Brenner et al. D13/134
D330,366 S * 10/1992 Henrici D13/134
5,263,881 A * 11/1993 Henrici et al. 439/686
D415,103 S * 10/1999 Klaus et al. D13/134

D415,104 S * 10/1999 Klaus et al. D13/134

D452,843 S * 1/2002 Henrici D13/134

D519,455 S * 4/2006 Tufano et al. D13/134

D544,839 S * 6/2007 Ciancanelli et al. D13/134

D546,762 S * 7/2007 Kovacs D13/134

D552,035 S * 10/2007 Kovacs D13/134

* cited by examiner

Primary Examiner—Daniel D Bui

Assistant Examiner—Thomas J Johannes

(74) *Attorney, Agent, or Firm*—Andrew Wilford

(57) **CLAIM**

The ornamental design for a lamp socket, as shown and described.

DESCRIPTION

FIG. 1 is a perspective view from above of the lamp socket according to the invention;

FIG. 2 is a perspective view from below of the lamp socket;

FIG. 3 is a bottom view of the lamp socket;

FIG. 4 is a side view of the lamp socket from above in

FIG. 4, the opposite side being identical;

FIG. 5 is a side view of the lamp socket taken from the left in

FIG. 6, the opposite side being identical; and,

FIG. 6 is a top view of the lamp socket.

1 Claim, 2 Drawing Sheets

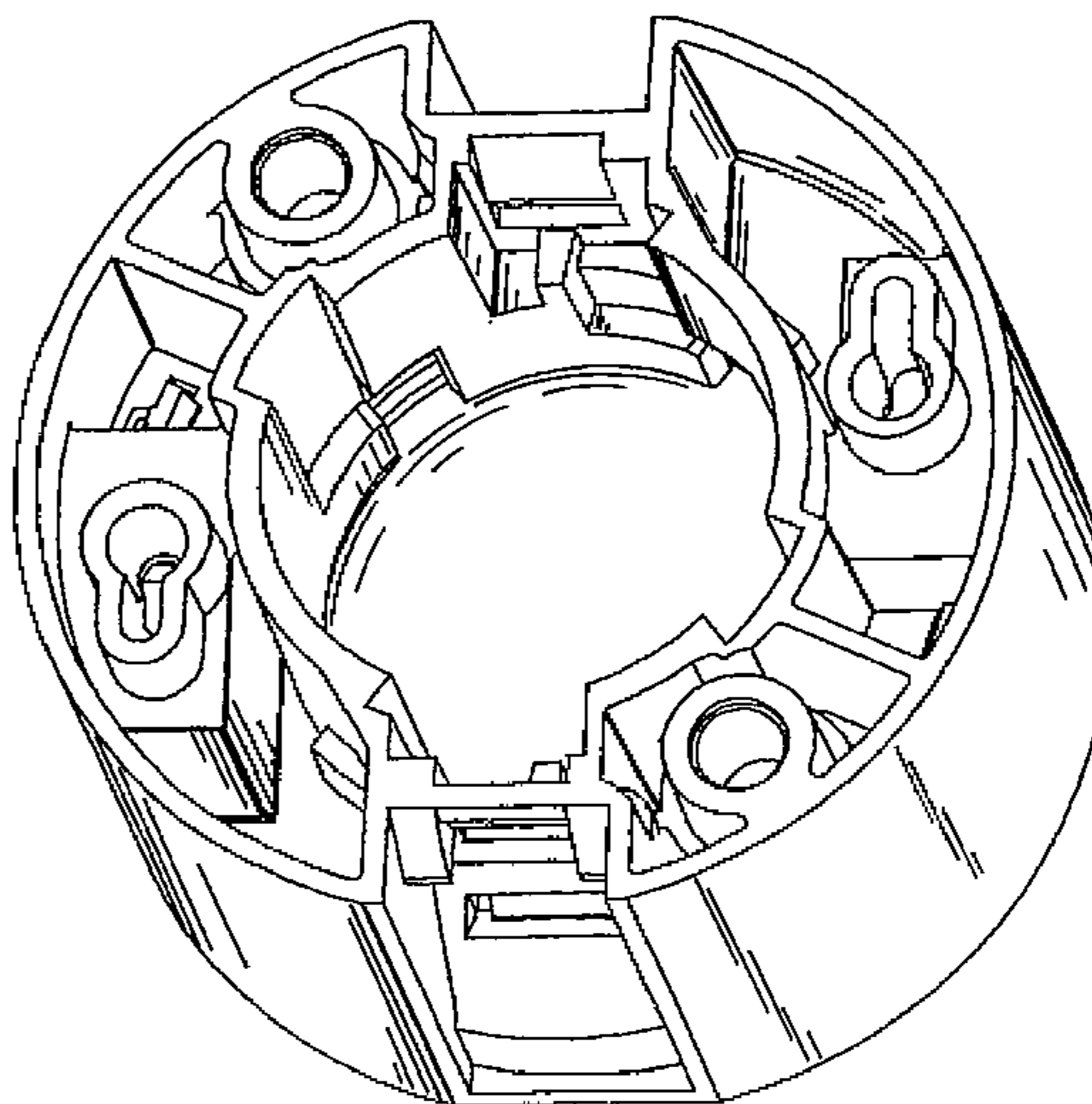
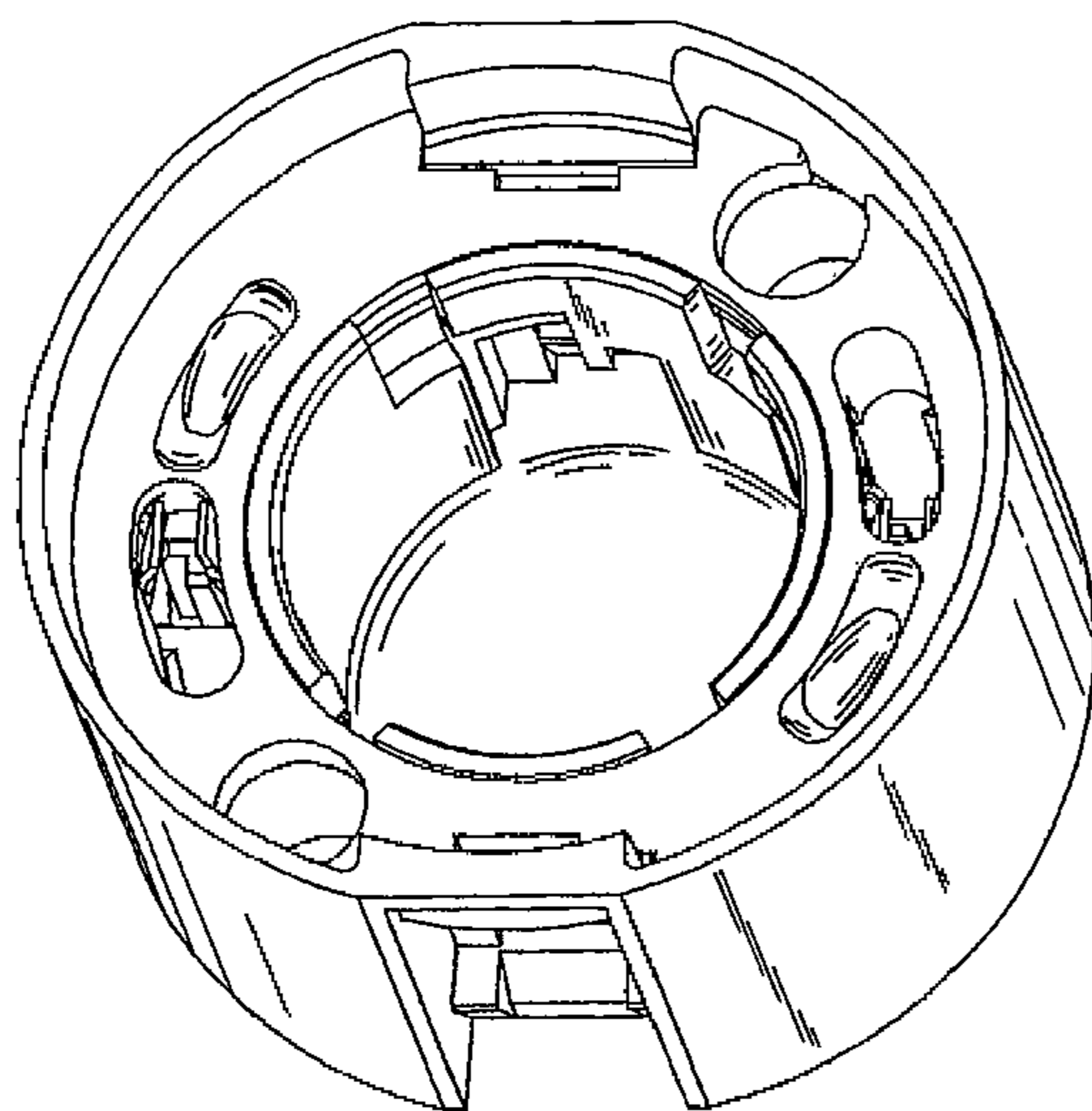

Fig. 1

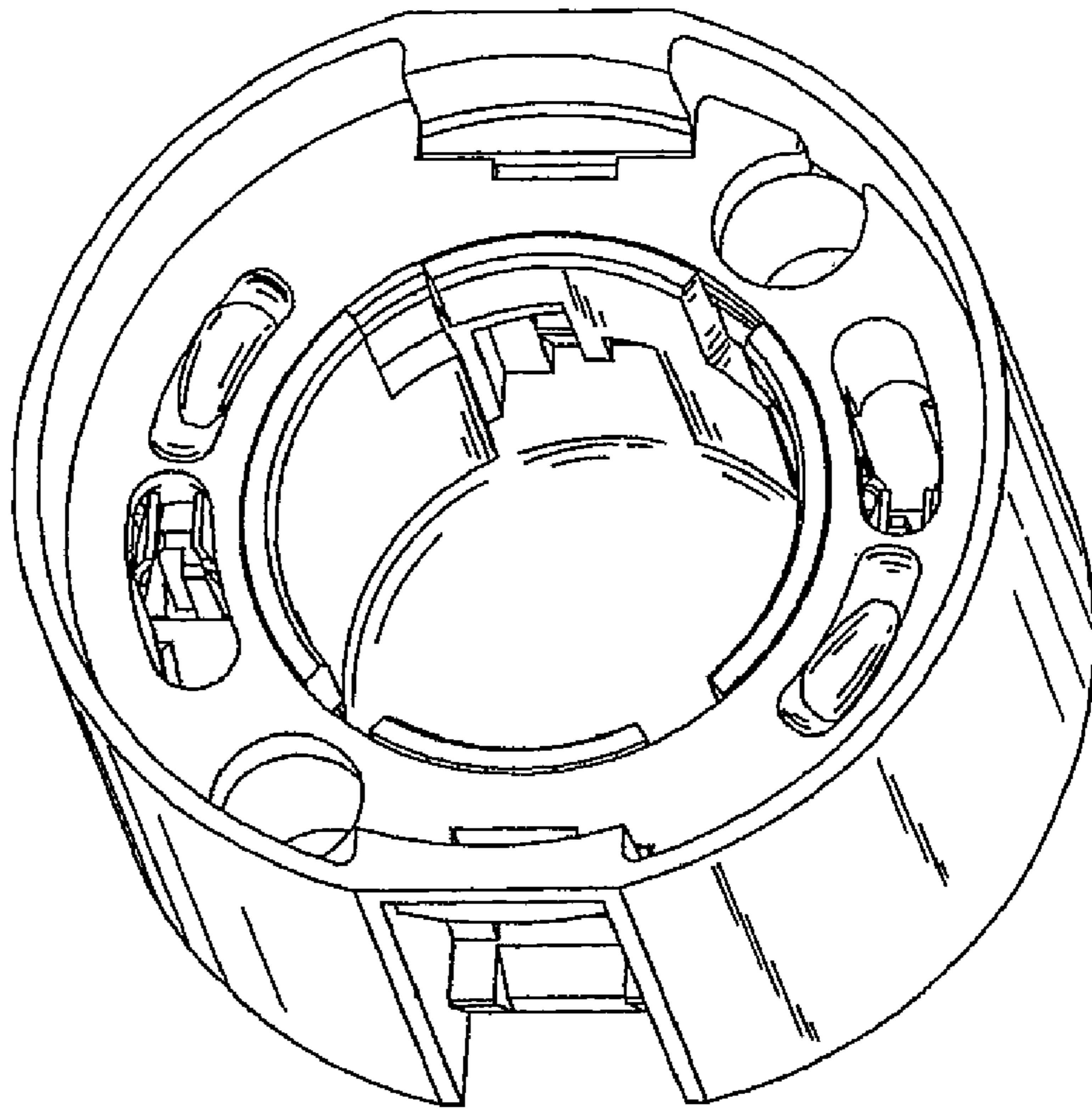

Fig. 2

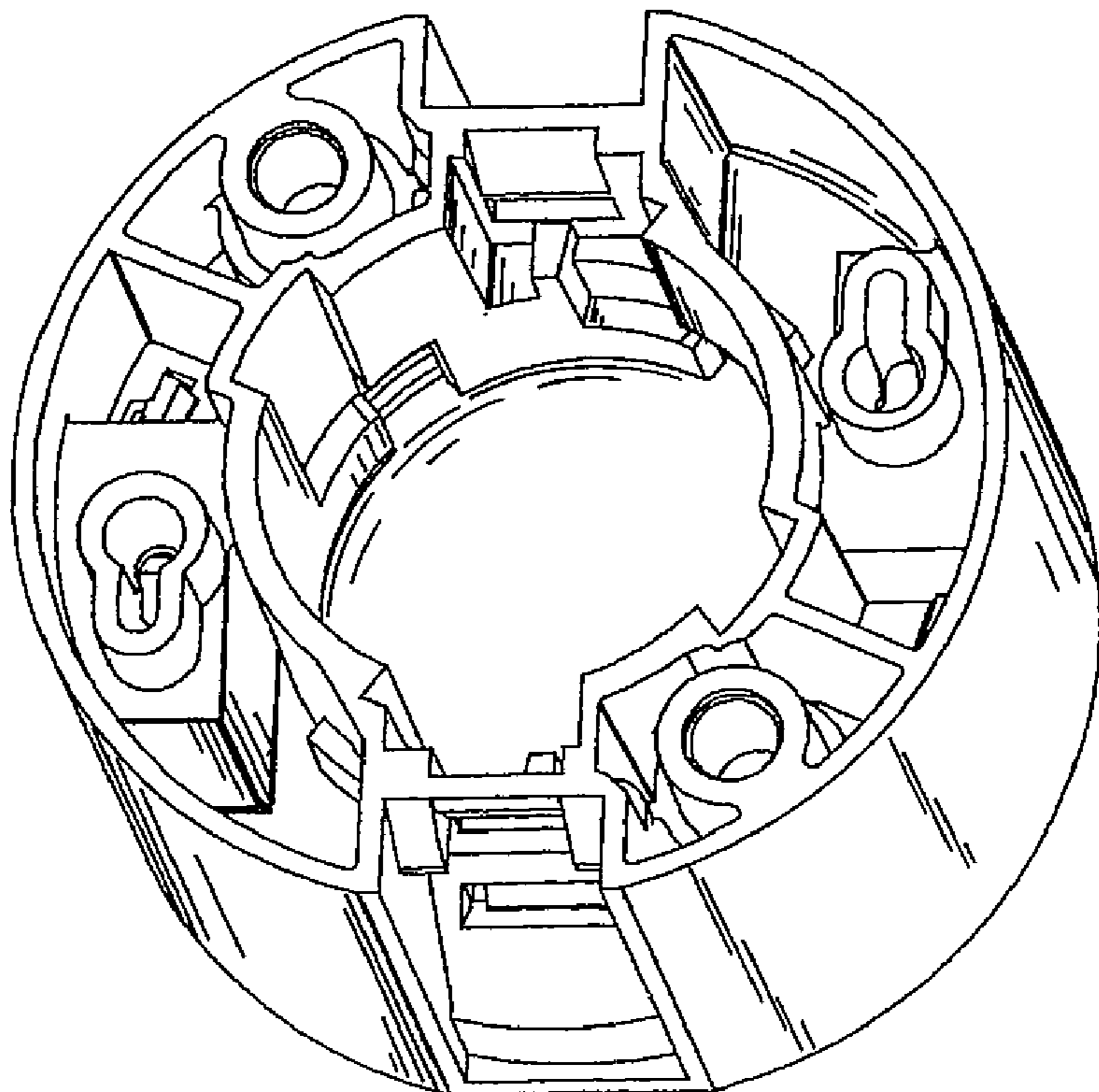

Fig. 3

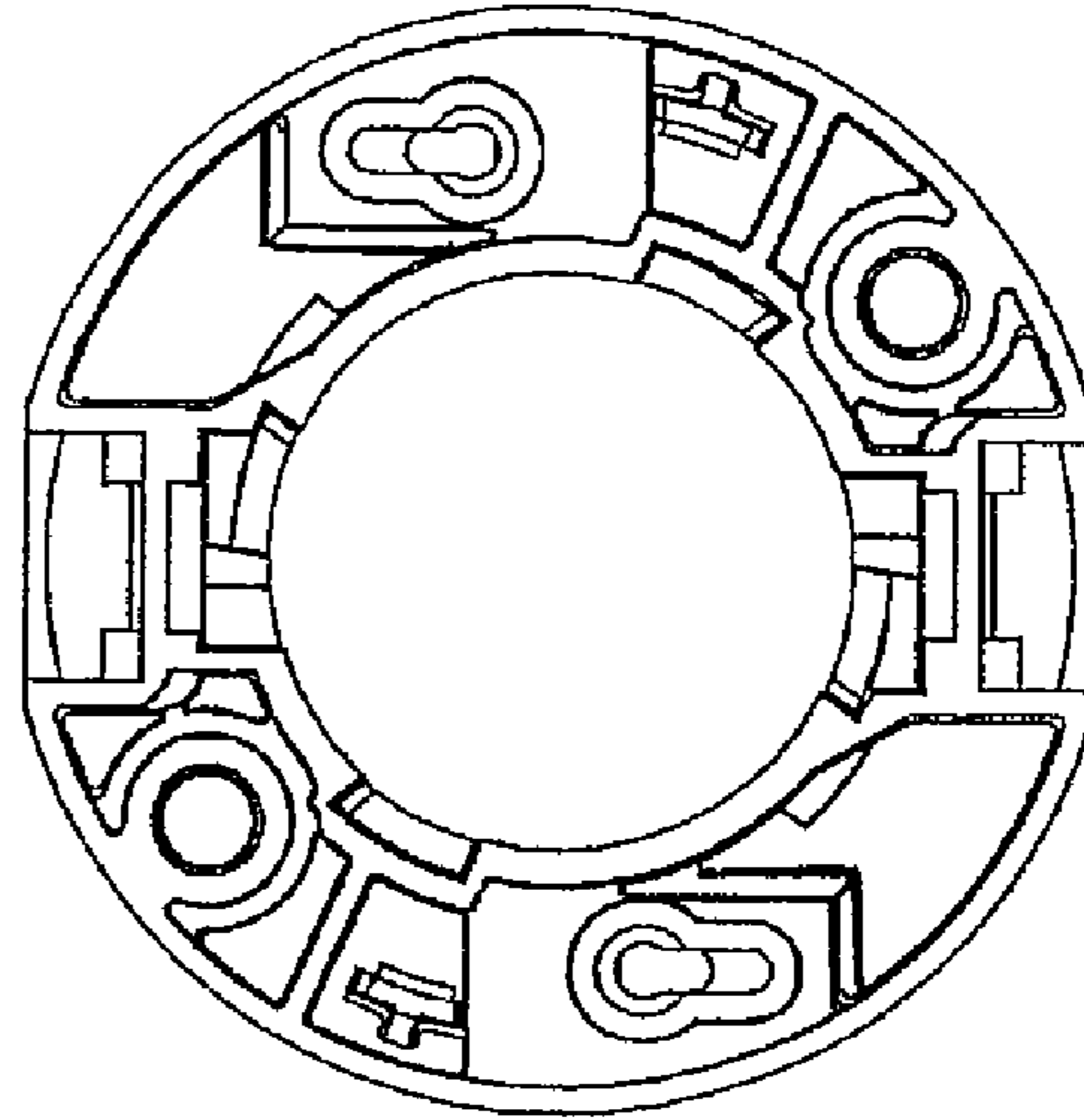

Fig. 4

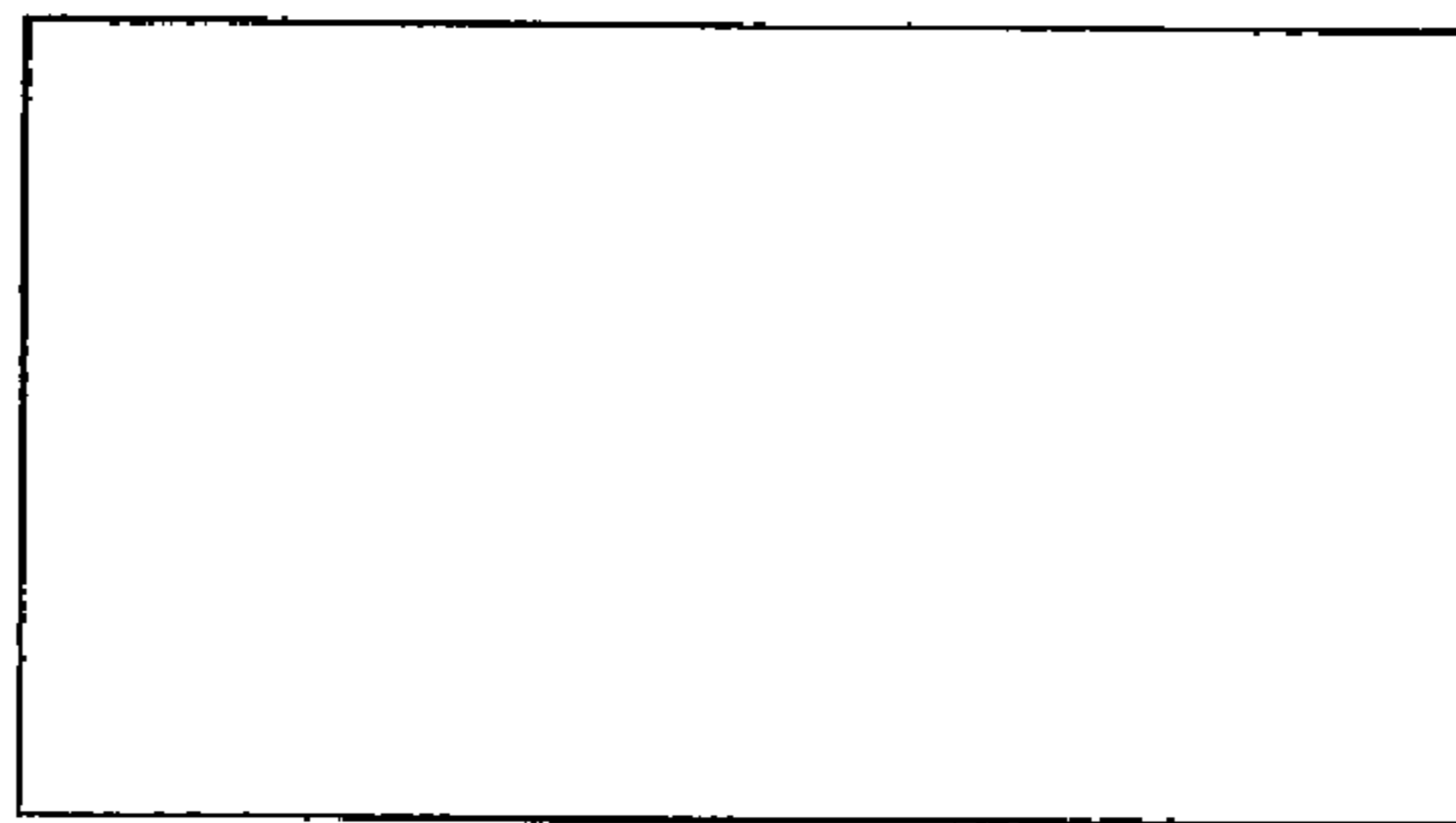

Fig. 5

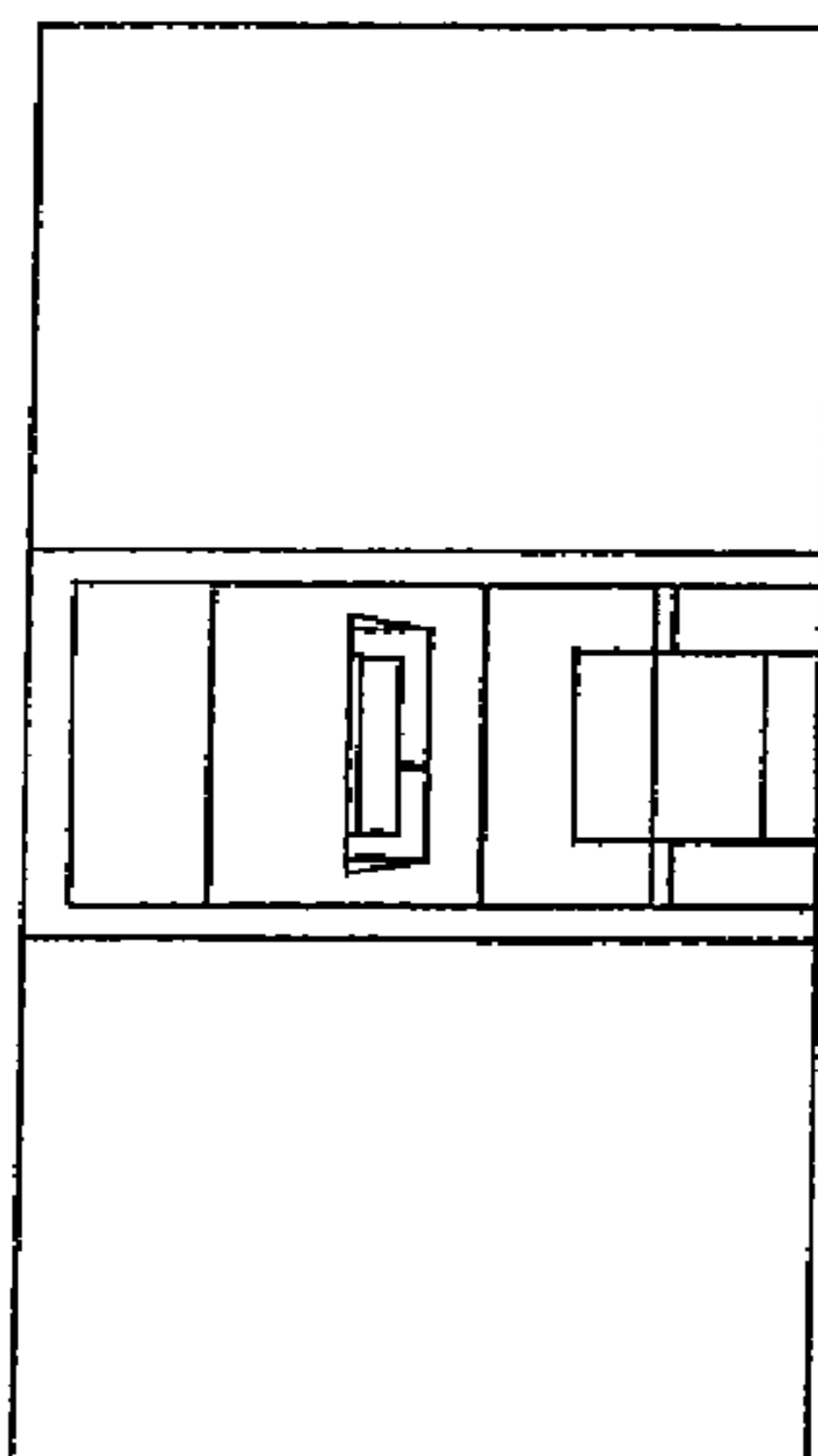

Fig. 6

