



US00D602864S

(12) **United States Design Patent**
Zhang

(10) **Patent No.:** **US D602,864 S**

(45) **Date of Patent:** **** Oct. 27, 2009**

(54) **BATTERY CONNECTOR**

(75) Inventor: **Hong Tu Zhang**, Tu-Cheng (TW)

(73) Assignee: **Cheng Uei Precision Industry Co., Ltd.**, Taipei Hsien (TW)

(**) Term: **14 Years**

(21) Appl. No.: **29/311,442**

(22) Filed: **Mar. 18, 2009**

(51) **LOC (9) Cl.** **13-03**

(52) **U.S. Cl.** **D13/120**

(58) **Field of Classification Search** D13/118–121,
D13/133, 146–147, 184, 199; 439/83, 108,
439/166, 500, 577, 630, 660, 680, 700, 773.1,
439/862

See application file for complete search history.

(56) **References Cited**

U.S. PATENT DOCUMENTS

D373,192 S *	8/1996	Murphy et al.	D24/129
D394,841 S *	6/1998	Hashimoto et al.	D13/103
D473,192 S *	4/2003	Ouchi et al.	D13/147
D531,122 S *	10/2006	Asai et al.	D13/147
D534,866 S *	1/2007	Zhu et al.	D13/133
D537,786 S *	3/2007	Li	D13/147
D537,790 S *	3/2007	Chen	D13/147
D557,212 S *	12/2007	Huang et al.	D13/120
D559,786 S *	1/2008	Kudo et al.	D13/147
D571,725 S *	6/2008	Hung et al.	D13/120
D580,872 S *	11/2008	Knepper	D13/154

D584,224 S *	1/2009	Mori et al.	D13/103
D593,951 S *	6/2009	Yoon	D13/147

* cited by examiner

Primary Examiner—Jennifer Rivard

Assistant Examiner—Rosemary K Tarcza

(74) *Attorney, Agent, or Firm*—Rosenberg, Klein & Lee

(57) **CLAIM**

The ornamental design for a battery connector, as shown and described.

DESCRIPTION

FIG. 1 is a perspective view of a battery connector showing my new design;

FIG. 2 is a front elevational view thereof;

FIG. 3 is a rear elevational view thereof;

FIG. 4 is a left side elevational view thereof;

FIG. 5 is a right side elevational view thereof;

FIG. 6 is a top plan view thereof;

FIG. 7 is a bottom plan view thereof;

FIG. 8 is another perspective view of the battery connector showing my new design; and,

FIG. 9 is a perspective view showing the battery connector in an opening state.

The broken lines in the Figures are for illustrative purposes and form no part of the claimed designs.

1 Claim, 9 Drawing Sheets

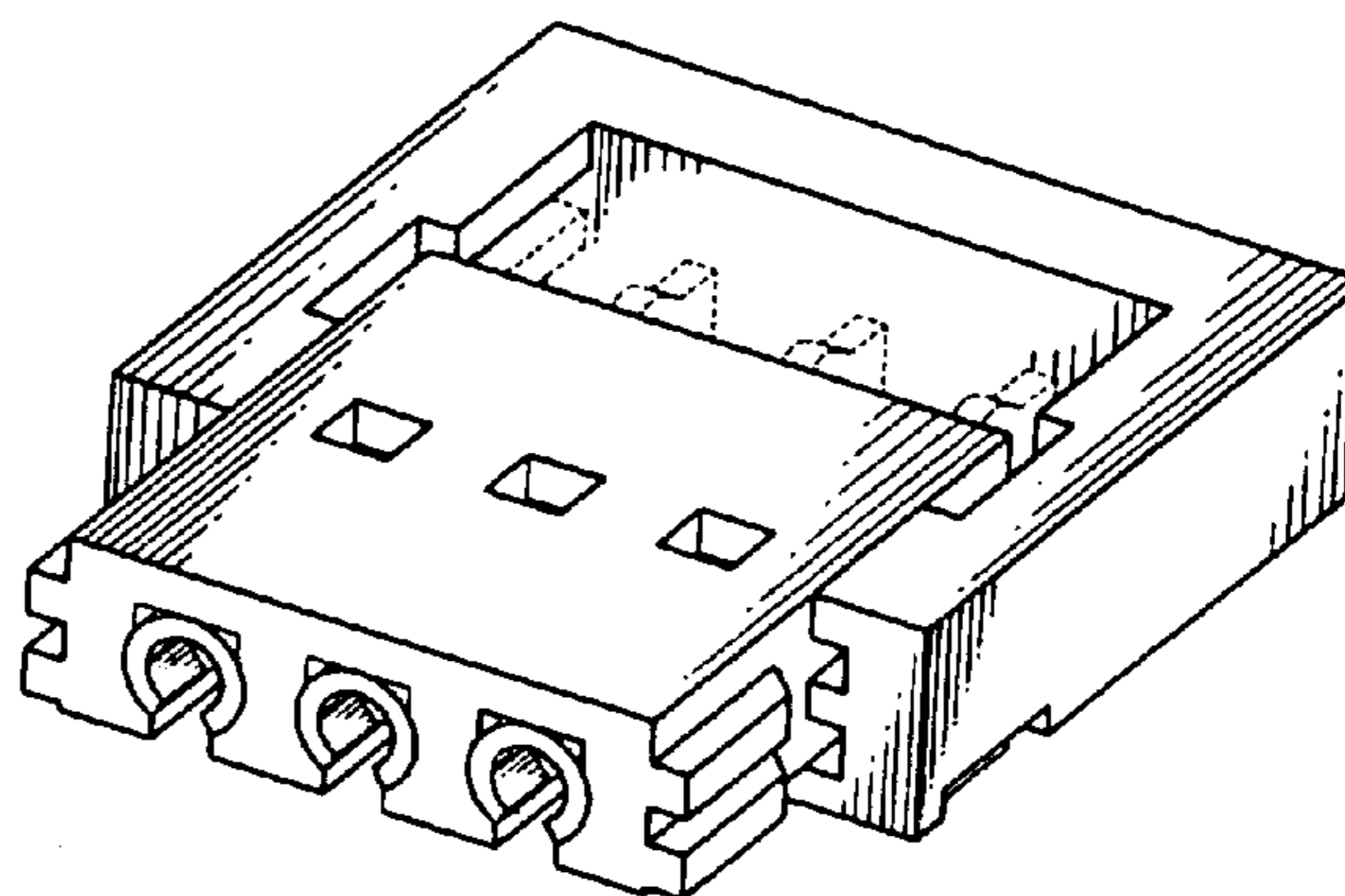
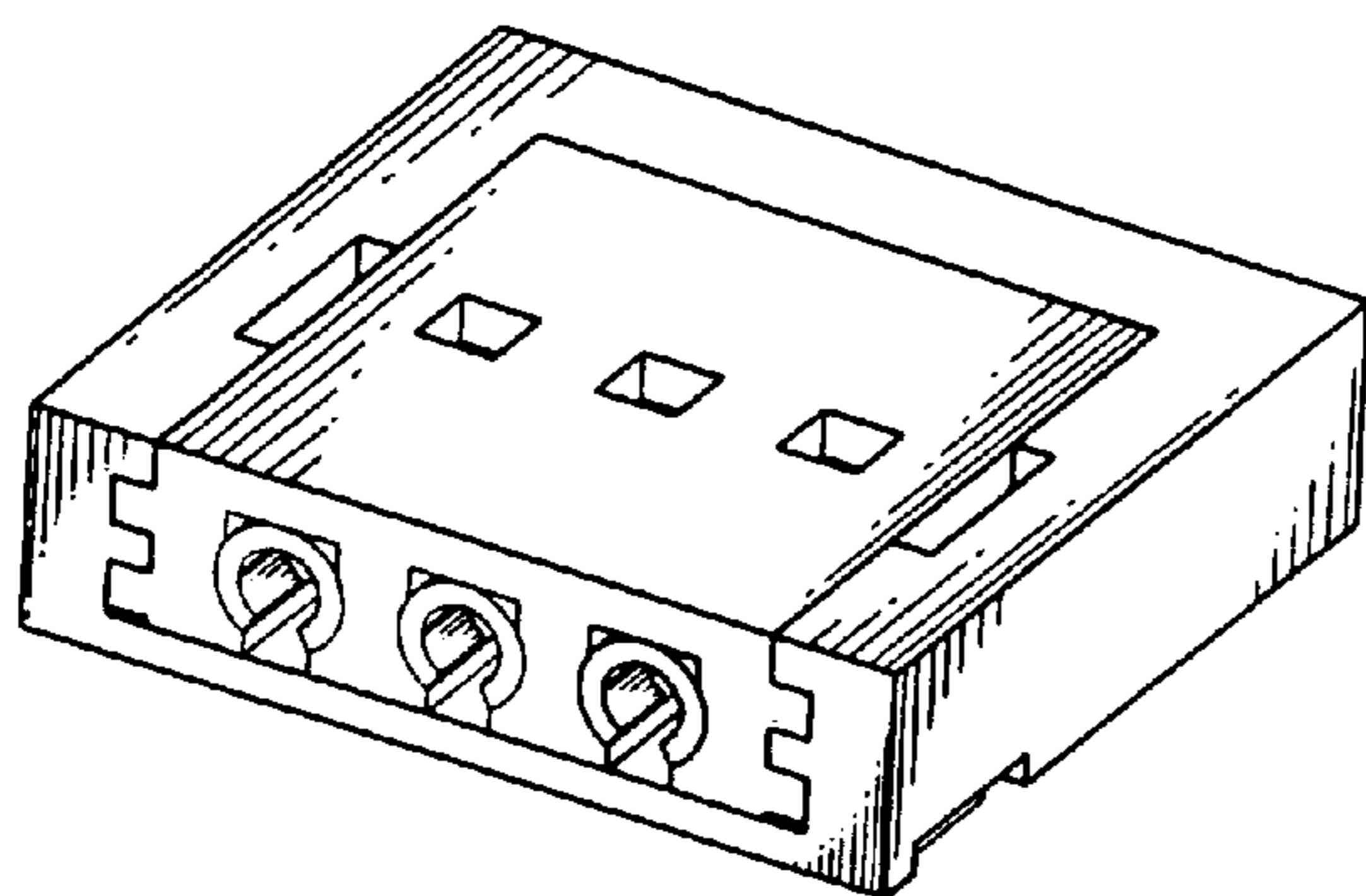

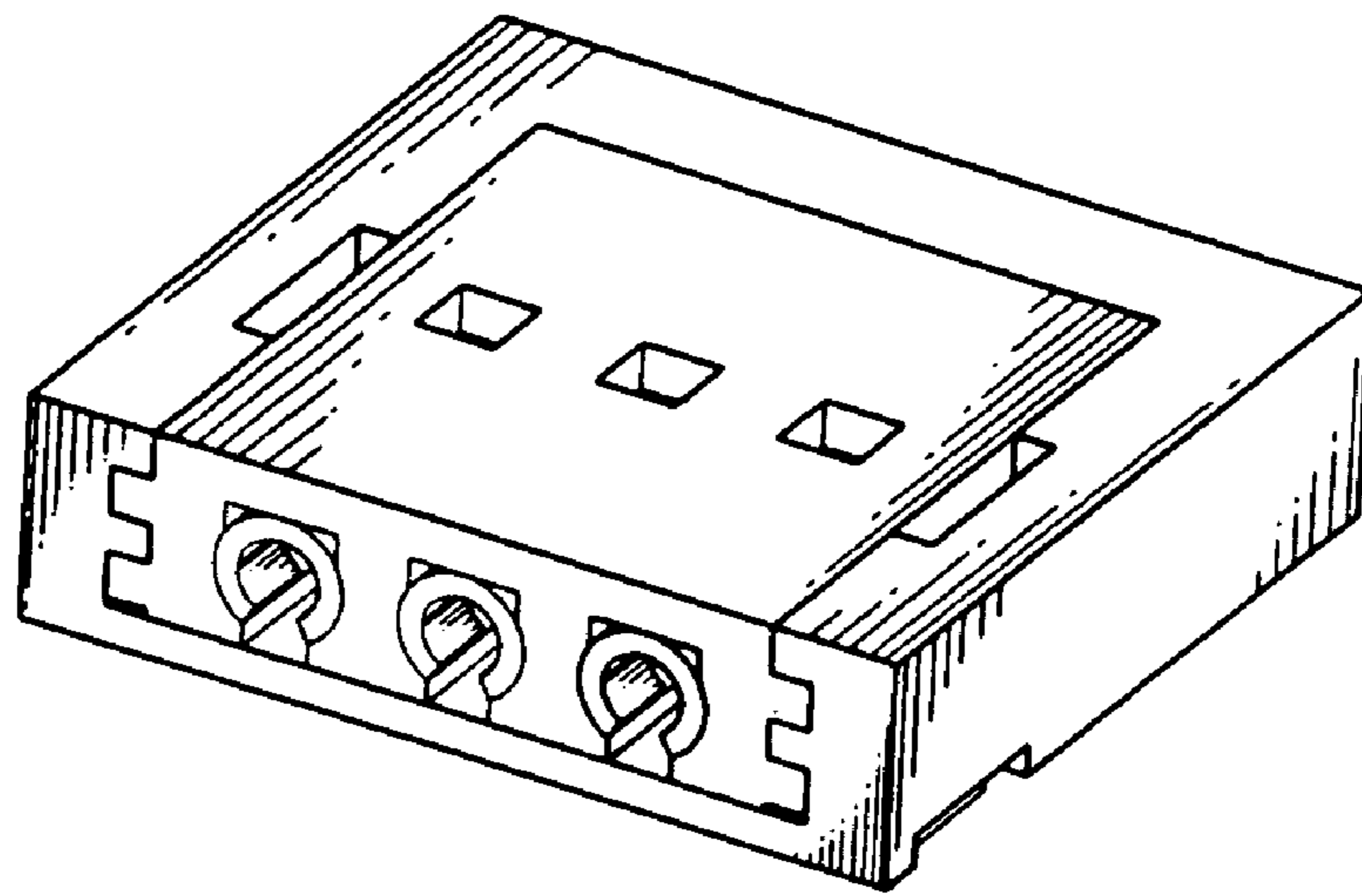

FIG. 1

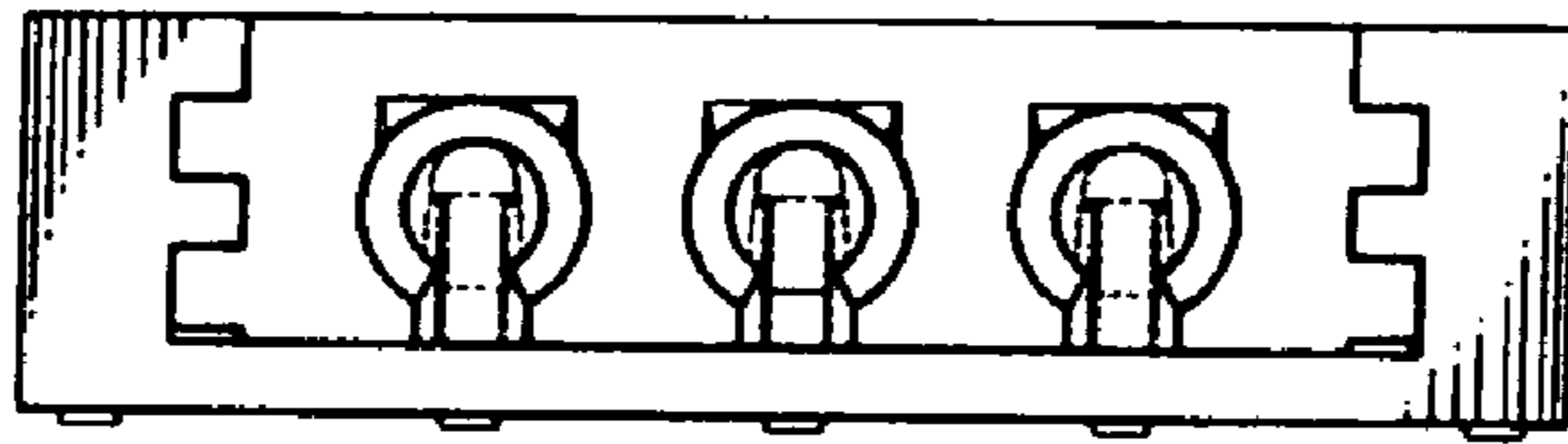

FIG. 2

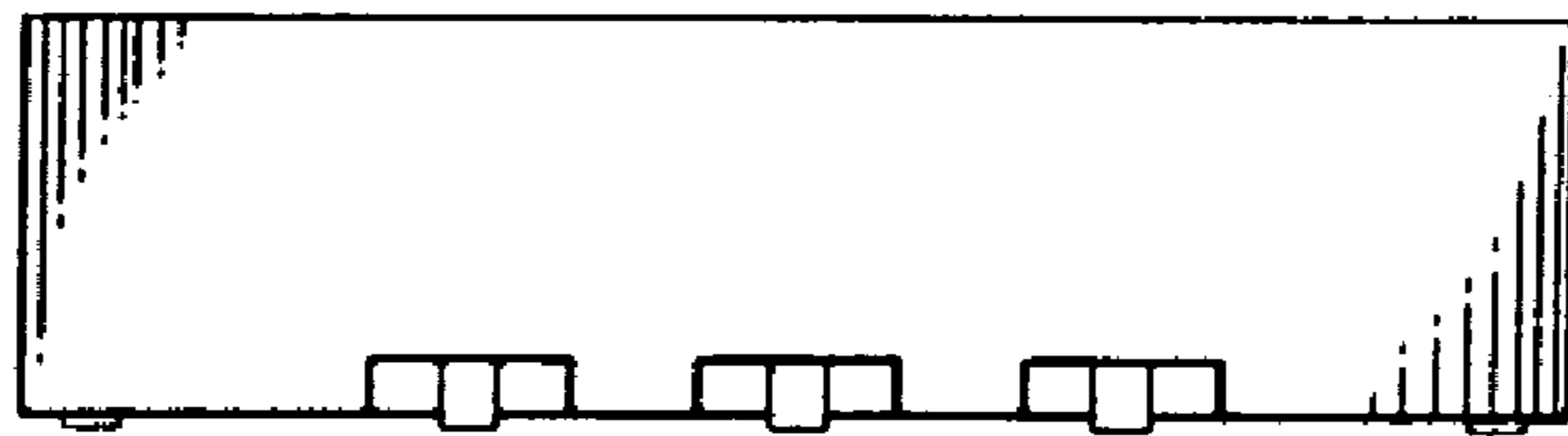

FIG. 3

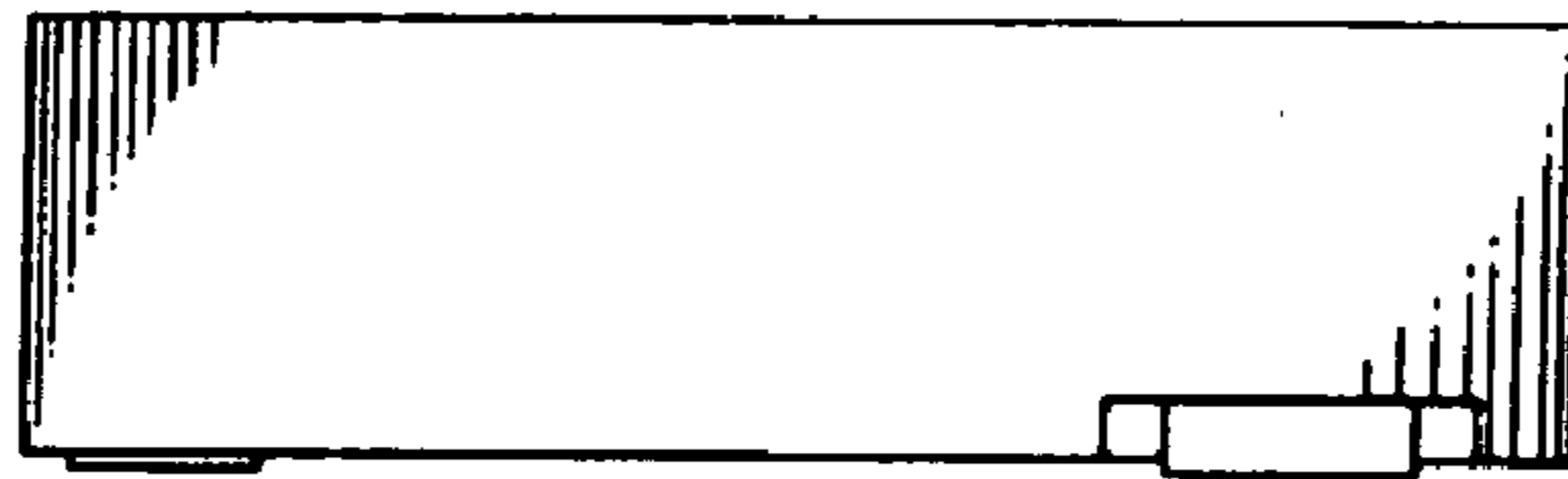

FIG. 4

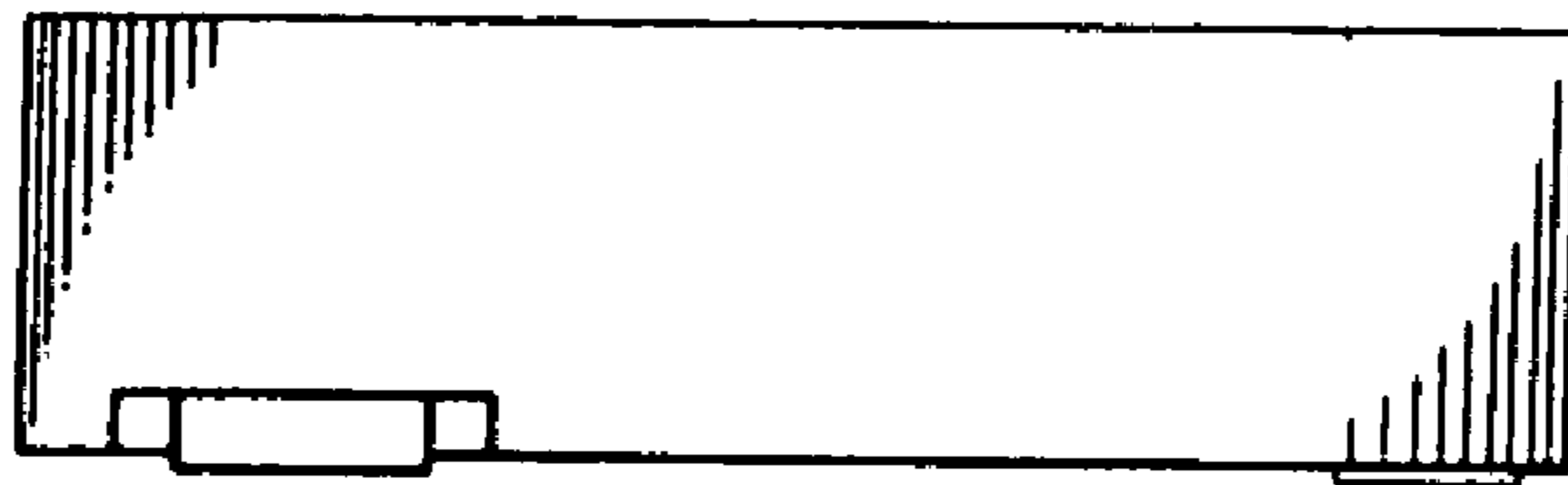

FIG. 5

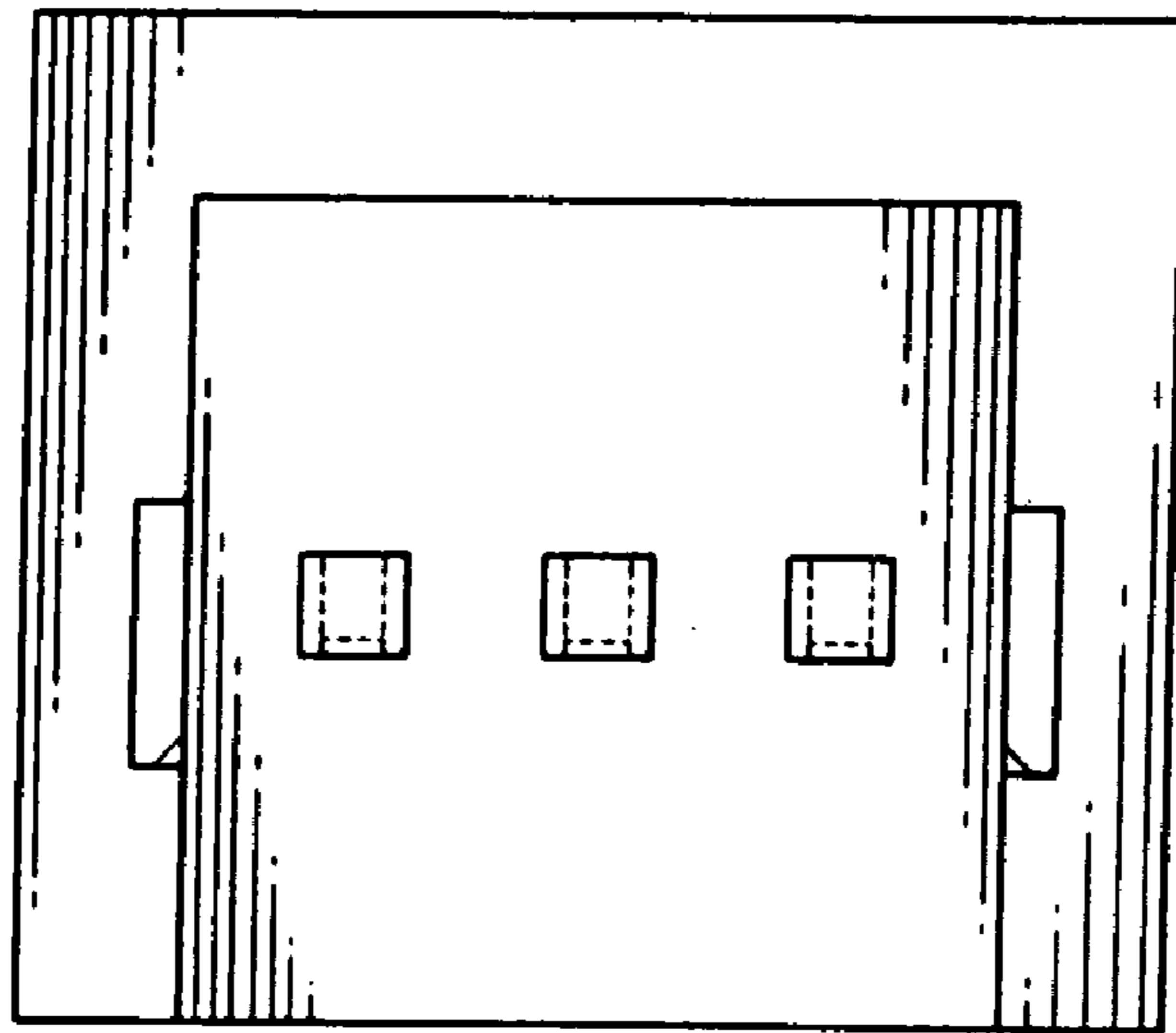

FIG. 6

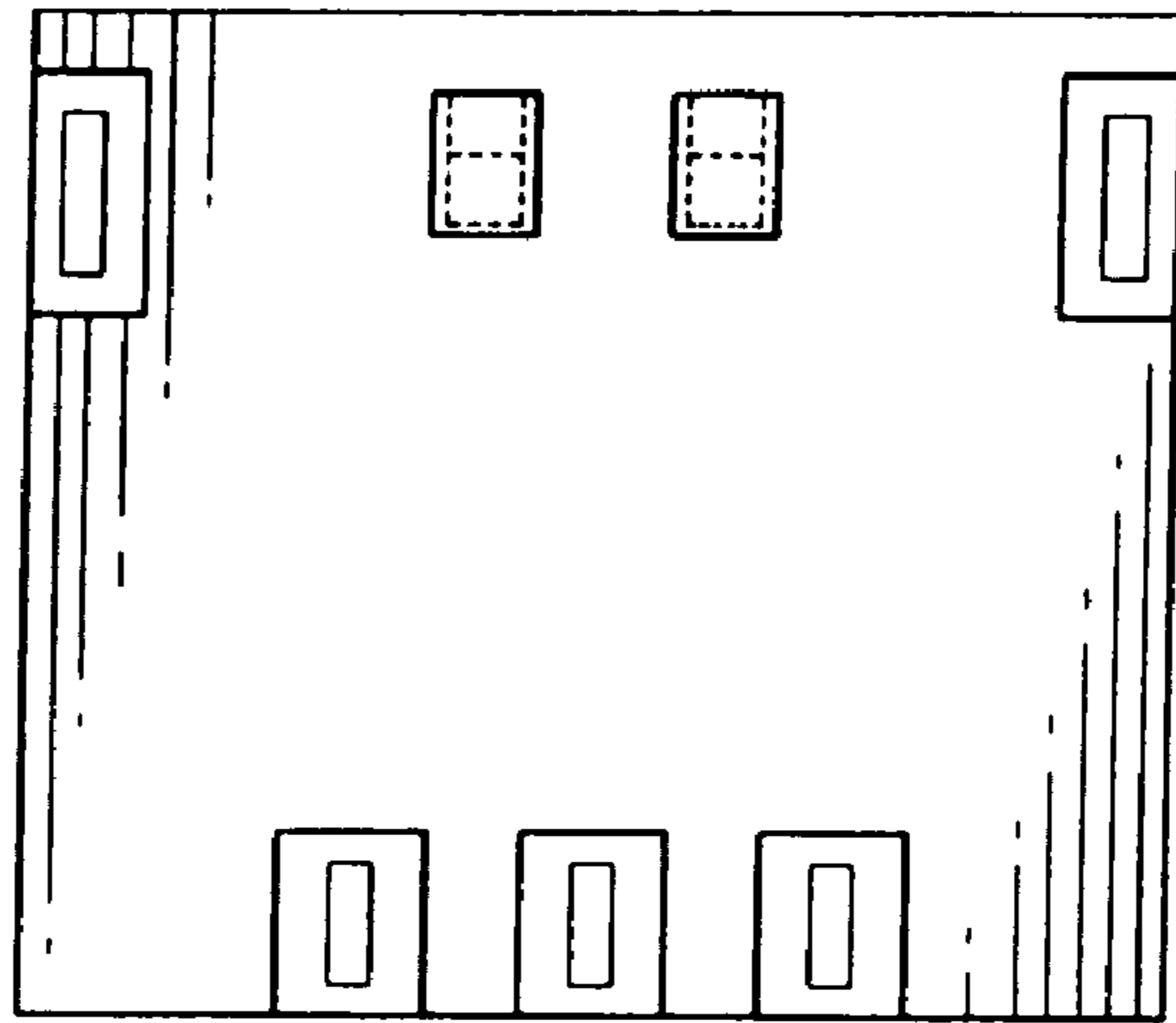

FIG. 7

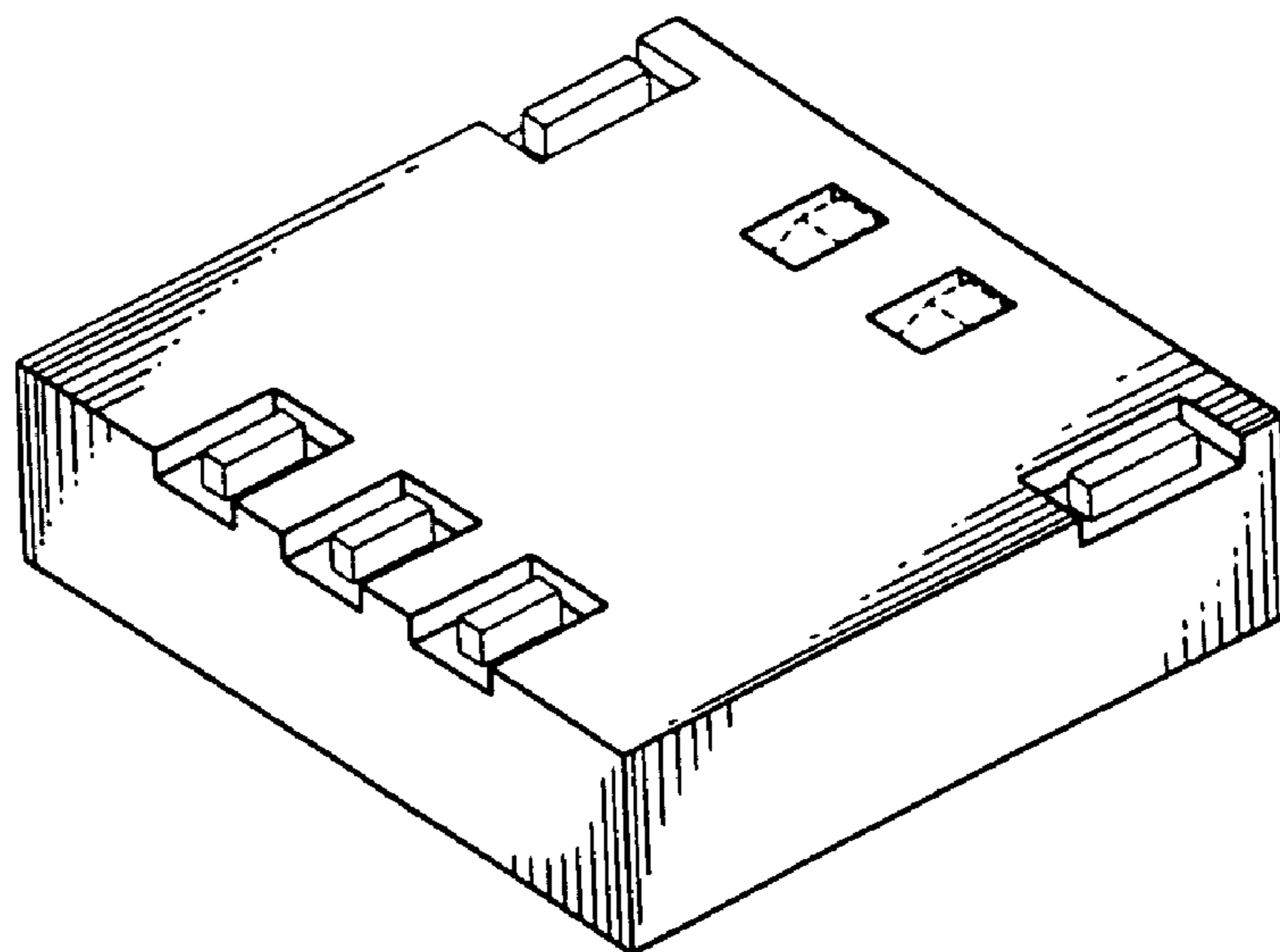

FIG. 8

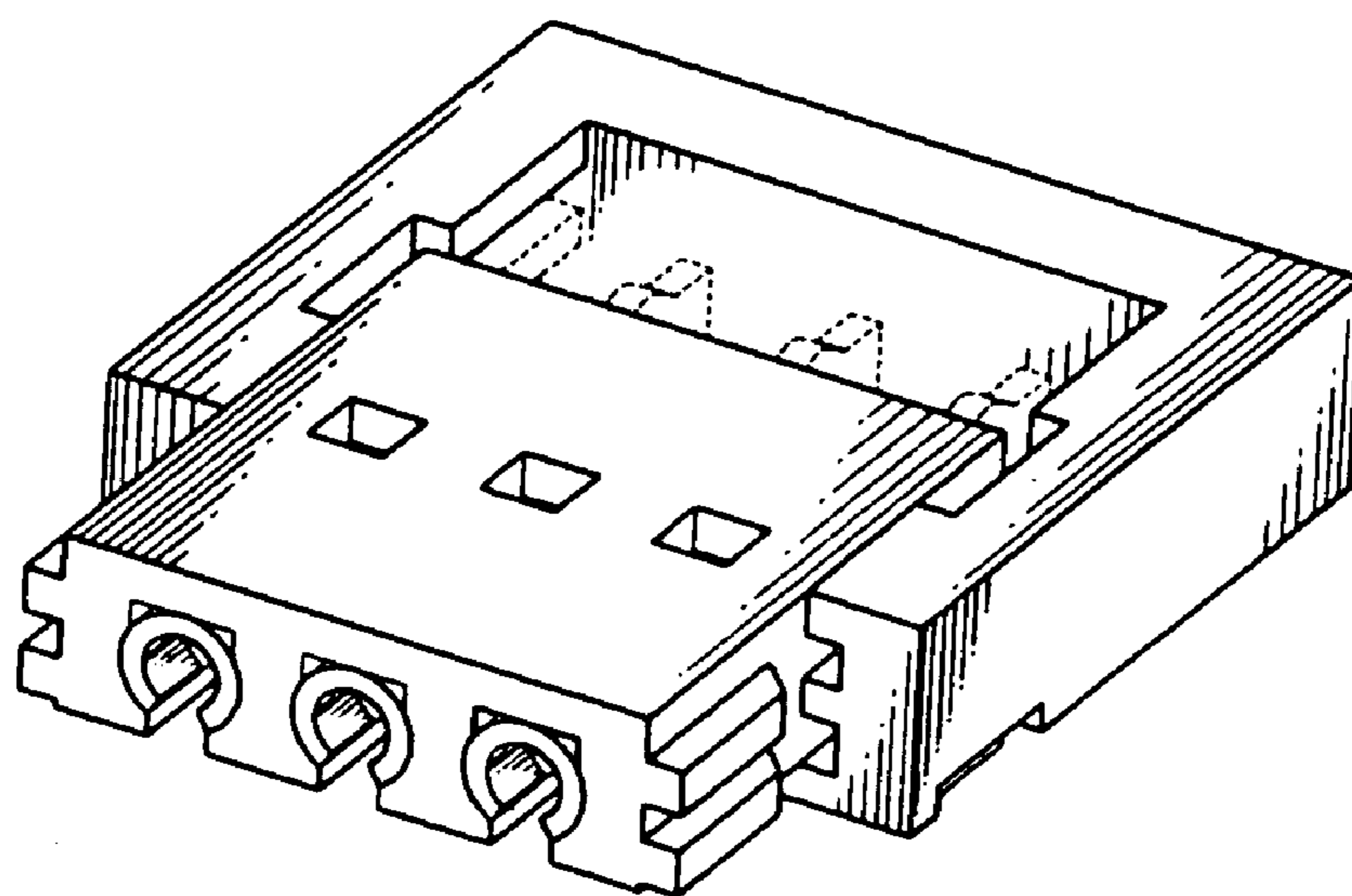

FIG. 9