



US00D602851S

(12) **United States Design Patent**
Kim et al.

(10) **Patent No.:** **US D602,851 S**
(45) **Date of Patent:** **** Oct. 27, 2009**

(54) **TIRE FOR AUTOMOBILE**

(75) Inventors: **Min woo Kim**, Gyeongsangnam-do (KR); **Seung il Choi**, Gyeongsangnam-do (KR)

(73) Assignee: **Nexen Tire Co., Ltd.**, Gyeongsangnam-do (KR)

(**) Term: **14 Years**

(21) Appl. No.: **29/299,466**

(22) Filed: **Dec. 27, 2007**

(30) **Foreign Application Priority Data**

Sep. 17, 2007 (KR) 30-2007-0039578

(51) **LOC (9) Cl.** **12-16**

(52) **U.S. Cl.** **D12/564**

(58) **Field of Classification Search** D12/533-567;
152/209.1, 209.4, 209.5, 209.6, 209.8, 209.9,
152/209.12, 209.18, 209.25

See application file for complete search history.

(56) **References Cited**

U.S. PATENT DOCUMENTS

D485,229 S * 1/2004 Murata D12/556
D489,317 S * 5/2004 Yamane et al. D12/550
D524,240 S * 7/2006 Ochi D12/550

D562,219 S * 2/2008 Oh D12/550
D590,326 S * 4/2009 Lee et al. D12/550
2008/0142133 A1* 6/2008 Ochi 152/209.8

* cited by examiner

Primary Examiner—Joel Sincavage

Assistant Examiner—George D Kirschbaum

(74) *Attorney, Agent, or Firm*—Hoffmann & Baron, LLP

(57) **CLAIM**

The ornamental design for an automobile tire, as shown and described.

DESCRIPTION

FIG. 1 is a perspective view of an automobile tire showing the new design;

FIG. 2 is a front view of the automobile tire shown in FIG. 1, it being understood that the pattern repeats uniformly throughout the circumference of the tire;

FIG. 3 is a rear view of the automobile tire shown in FIG. 1; FIG. 4 is a left side view of the automobile tire shown in FIG. 1;

FIG. 5 is a right side view of the automobile tire shown in FIG. 1; and,

FIG. 6 is an enlarged view showing a portion of the automobile tire shown in FIG. 2.

1 Claim, 6 Drawing Sheets

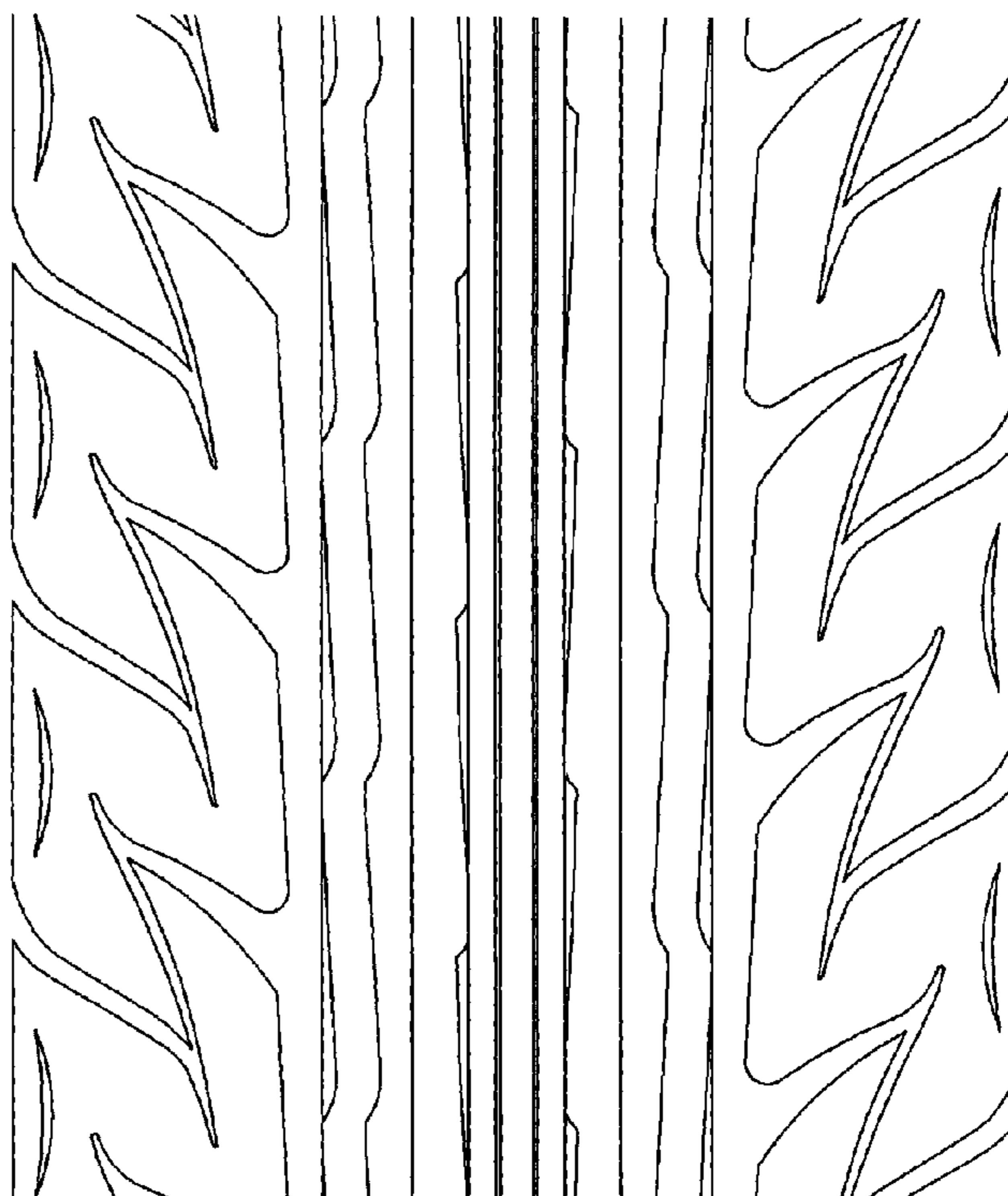
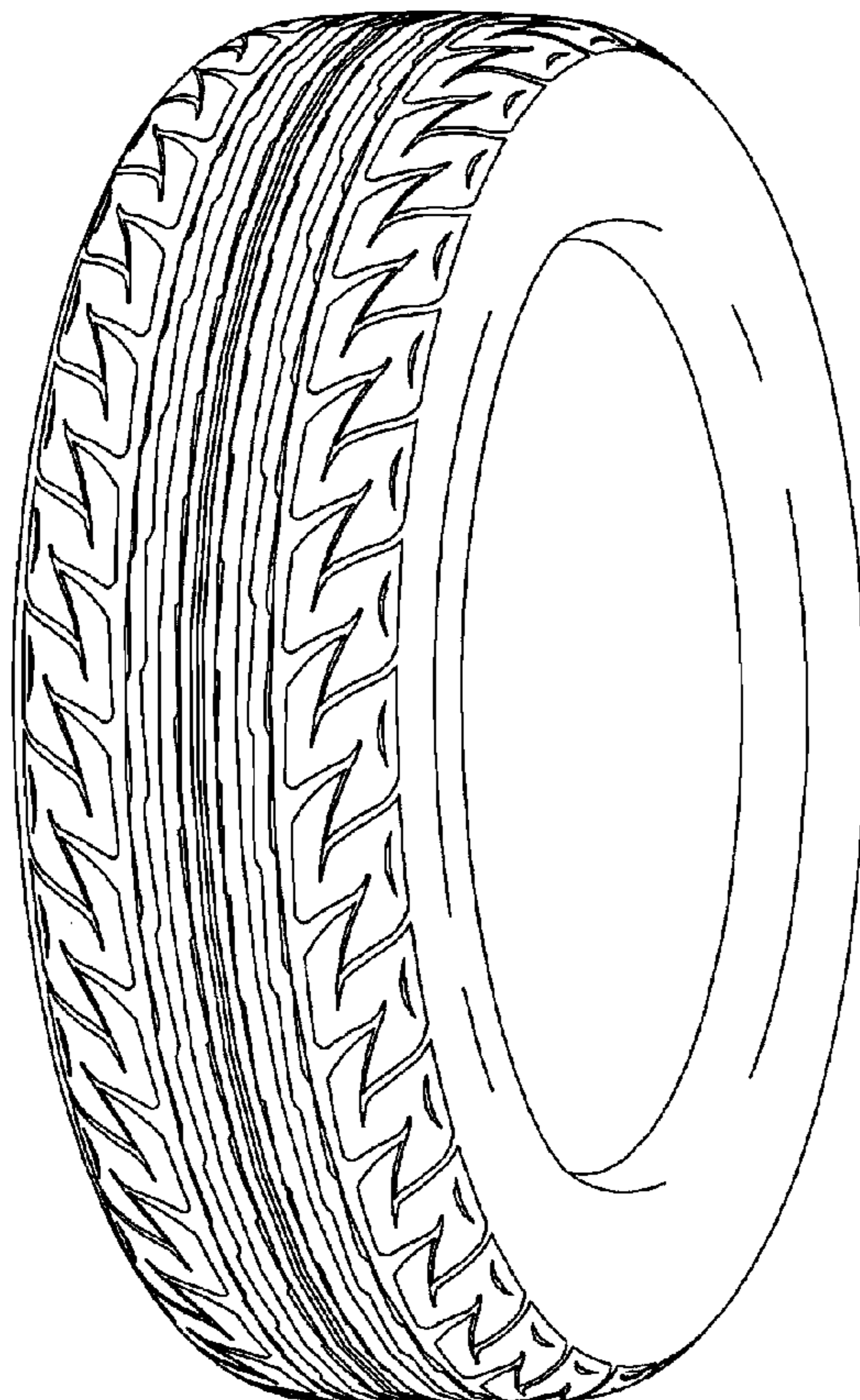

Fig. 1

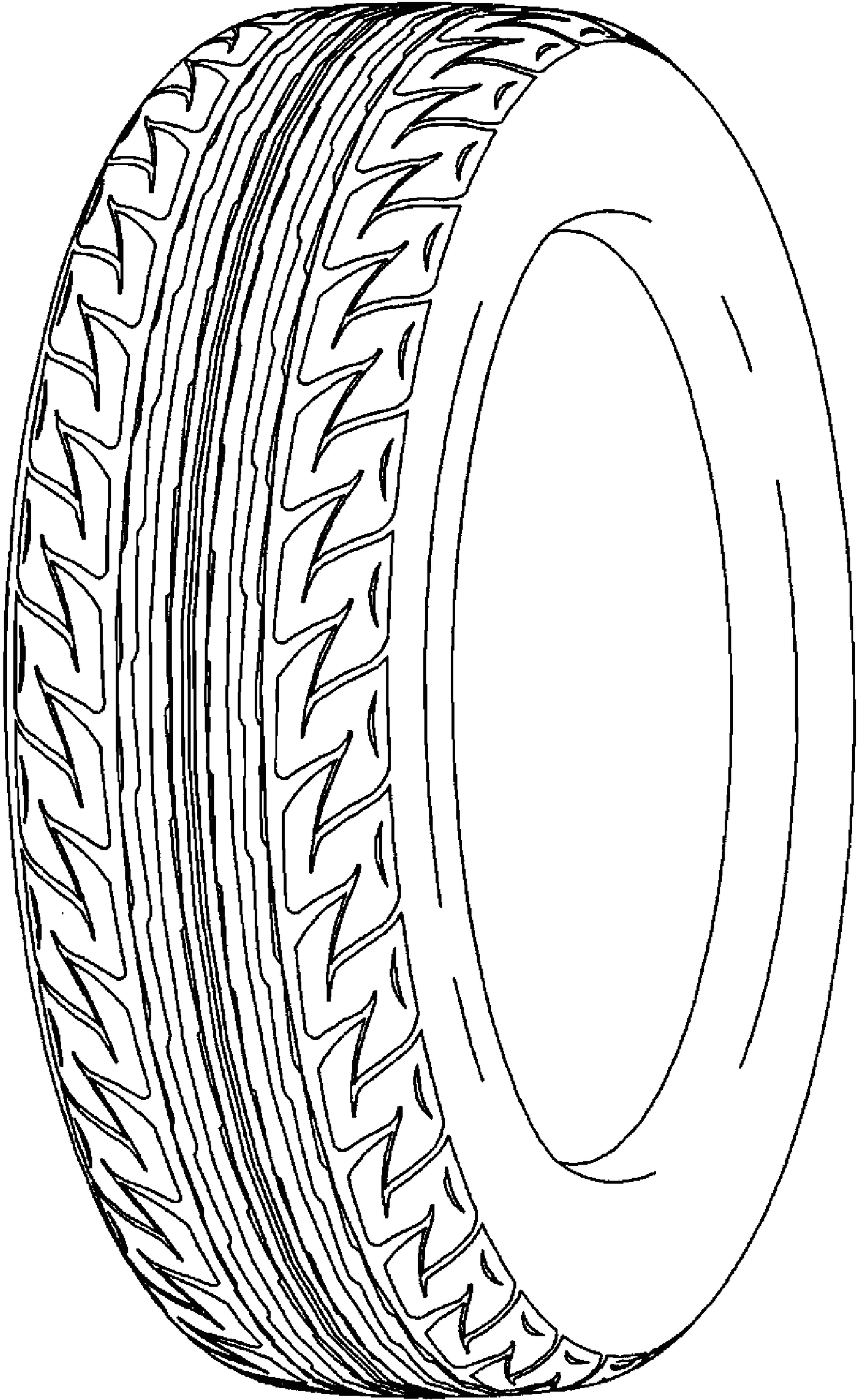

Fig. 2

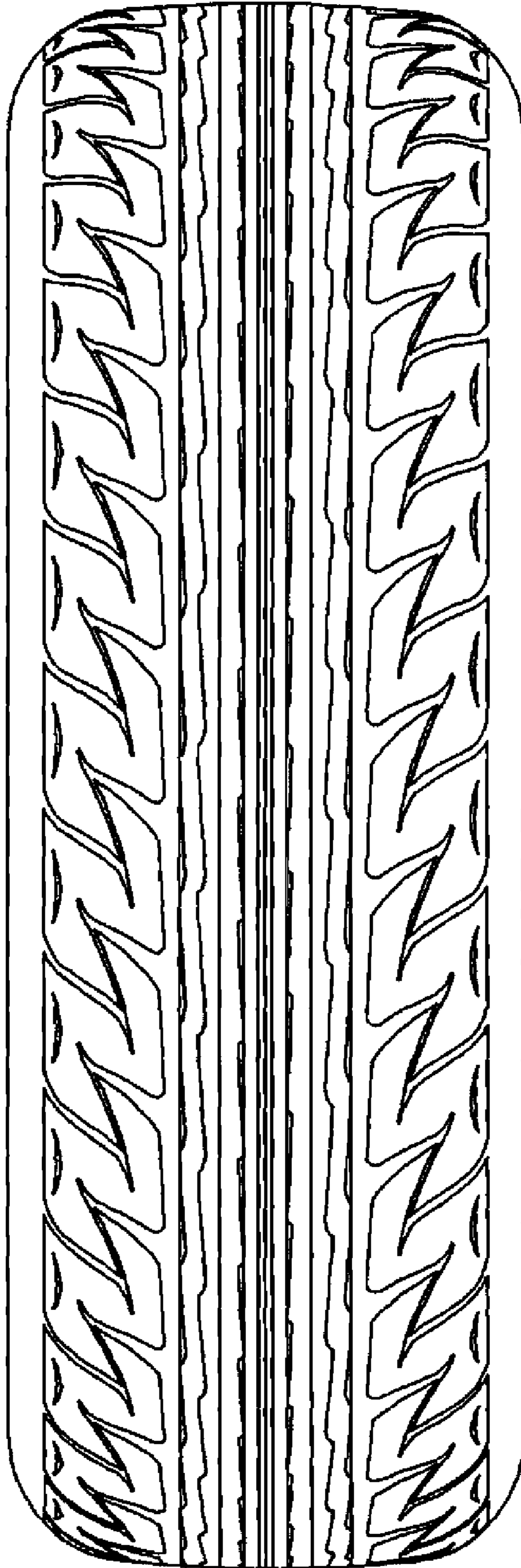

Fig. 3

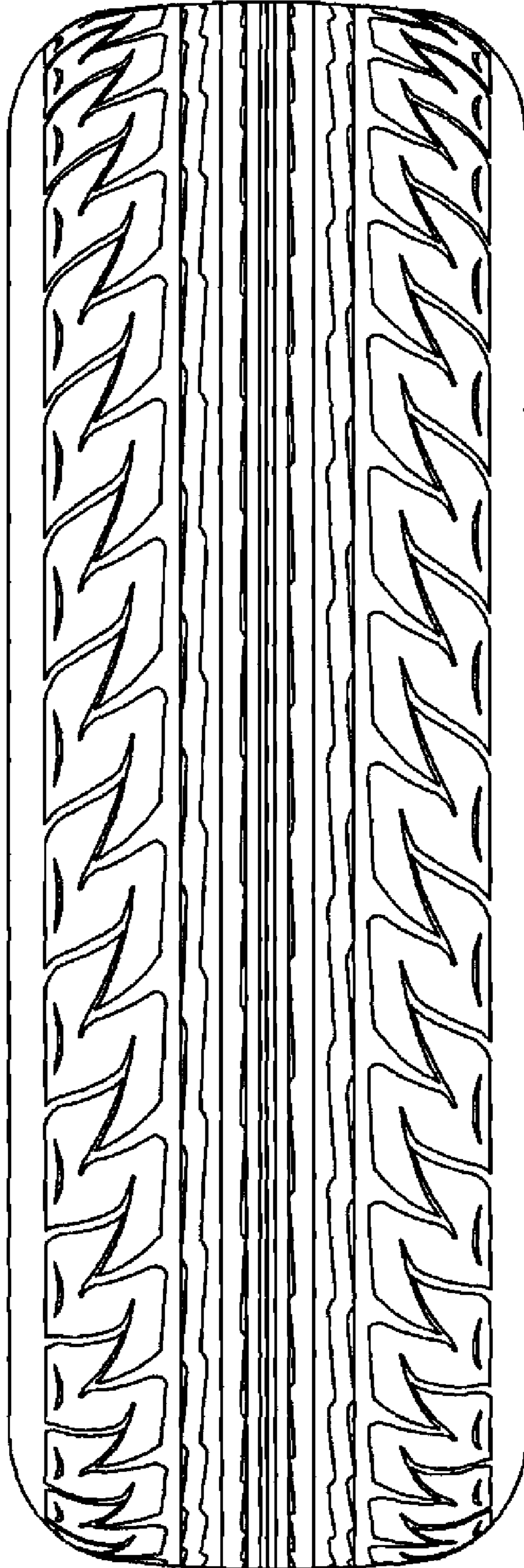

Fig. 4

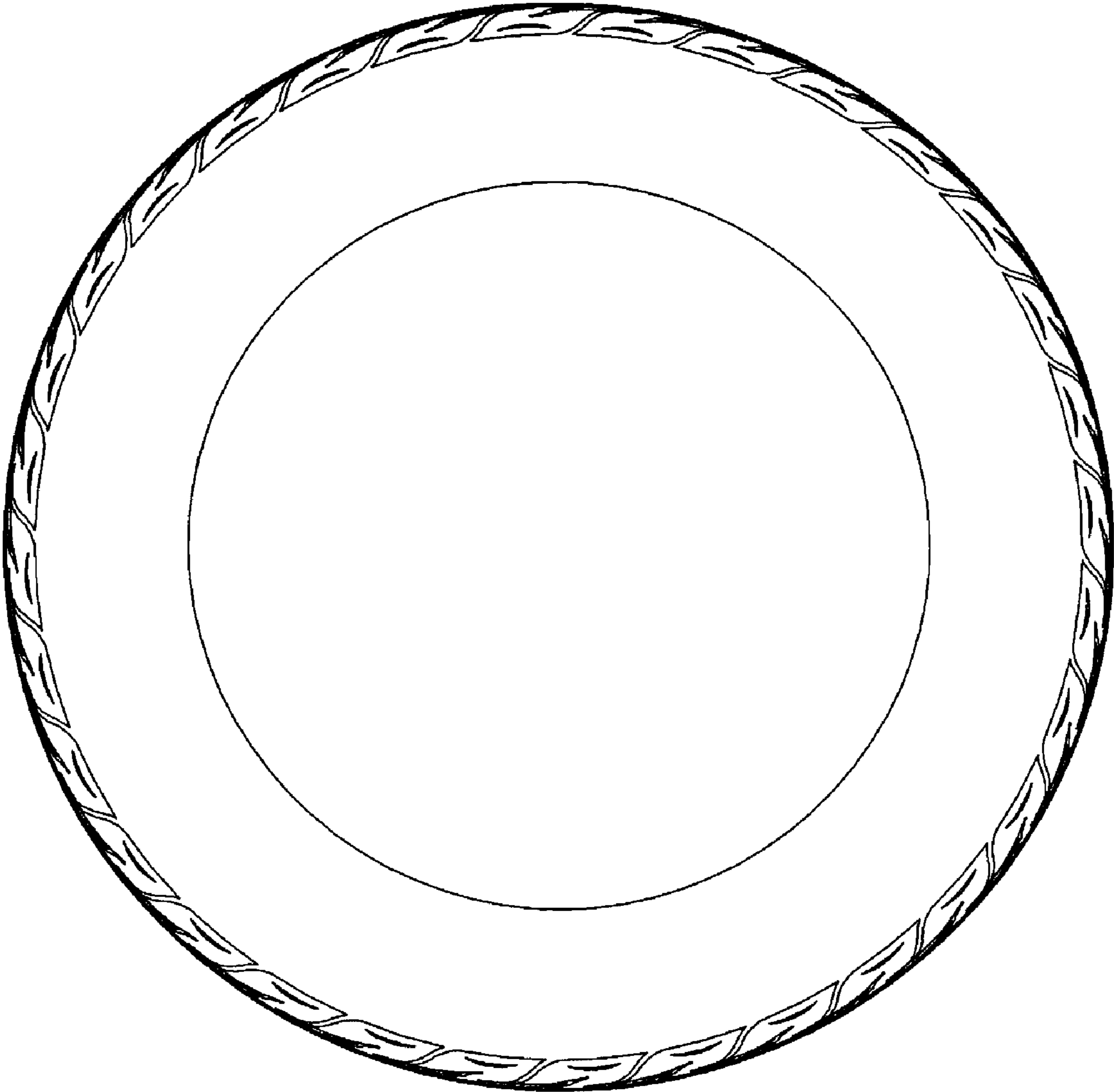

Fig. 5

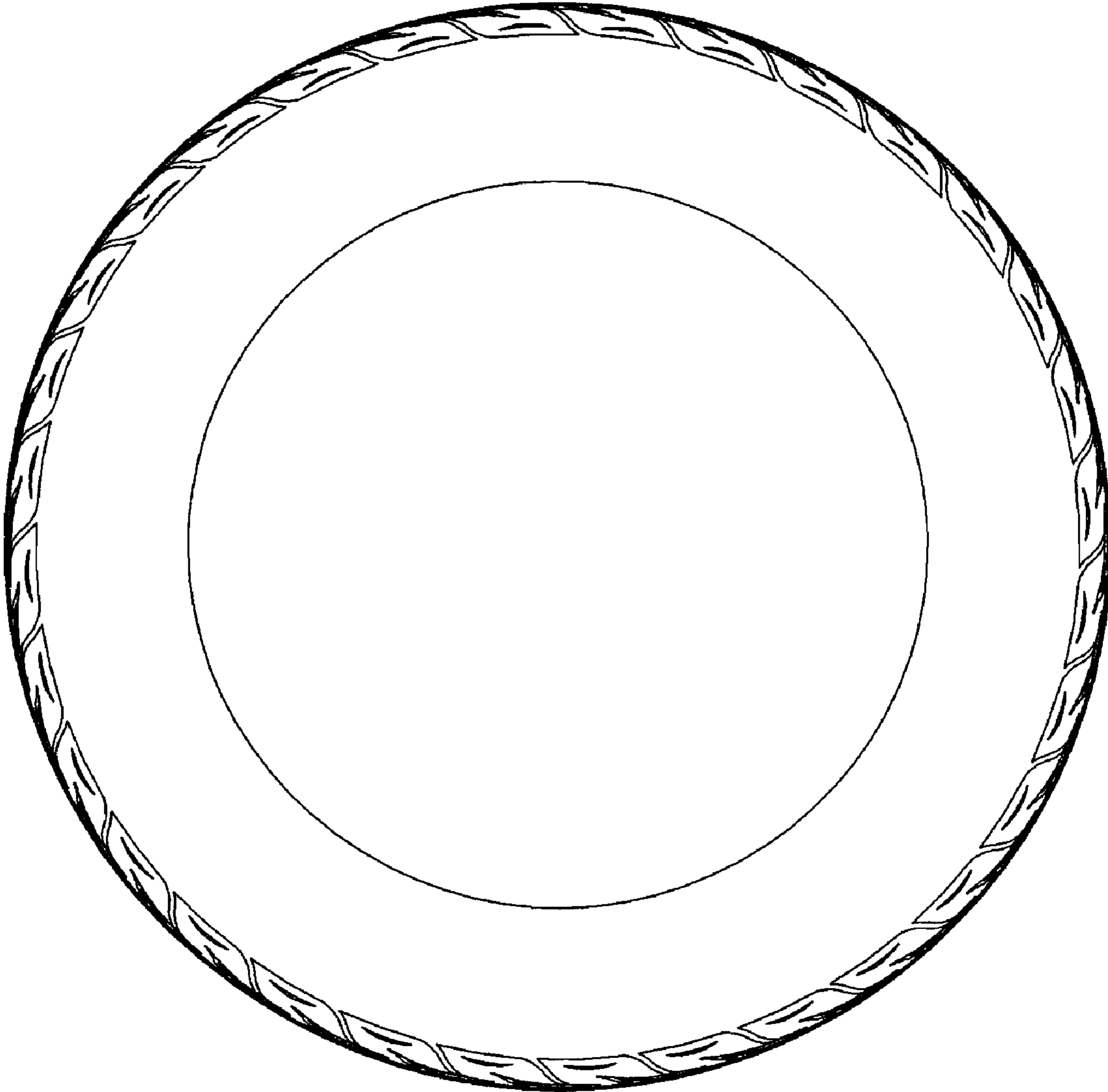

Fig. 6

