



US00D602847S

(12) **United States Design Patent**
Lee et al.

(10) **Patent No.:** **US D602,847 S**
(45) **Date of Patent:** **** Oct. 27, 2009**

(54) **TIRE FOR AUTOMOBILE**

D586,288 S * 2/2009 Lee D12/519
D588,521 S * 3/2009 Tomatsu et al. D12/519

(75) Inventors: **Jae Moon Lee**, Busan-si (KR); **Seung Il Choi**, Yangsan-si (KR)

* cited by examiner

(73) Assignee: **Nexten Tire Co., Ltd.**,
Gyeongsangnam-do (KR)

Primary Examiner—Stacia Cadmus

(74) *Attorney, Agent, or Firm*—Hoffmann & Baron, LLP

(**) Term: **14 Years**

(57) **CLAIM**

(21) Appl. No.: **29/305,937**

The ornamental design for an automobile tire, as shown and described.

(22) Filed: **Mar. 31, 2008**

DESCRIPTION

(51) **LOC (9) Cl.** **12-15**

FIG. 1 is a perspective view of an automobile tire showing the new design;

(52) **U.S. Cl.** **D12/519**

FIG. 2 is a front view of the automobile tire shown in FIG. 1, it being understood that the pattern repeats uniformly throughout the circumference of the tire;

(58) **Field of Classification Search** D12/505-532;
152/209.1, 209.8-209.18, 209.25, 209.28
See application file for complete search history.

FIG. 3 is a rear view of the automobile tire shown in FIG. 1;

(56) **References Cited**

FIG. 4 is a left side view of the automobile tire shown in FIG. 1, which is the same as the right side view thereof; and,

U.S. PATENT DOCUMENTS

FIG. 5 is an enlarged view showing a portion of the automobile tire shown in FIG. 2.

D501,179 S *	1/2005	Iga et al.	D12/518
D515,018 S *	2/2006	Umstot et al.	D12/517
D562,757 S *	2/2008	Iwai	D12/519
D584,214 S *	1/2009	Mukai	D12/532

1 Claim, 5 Drawing Sheets

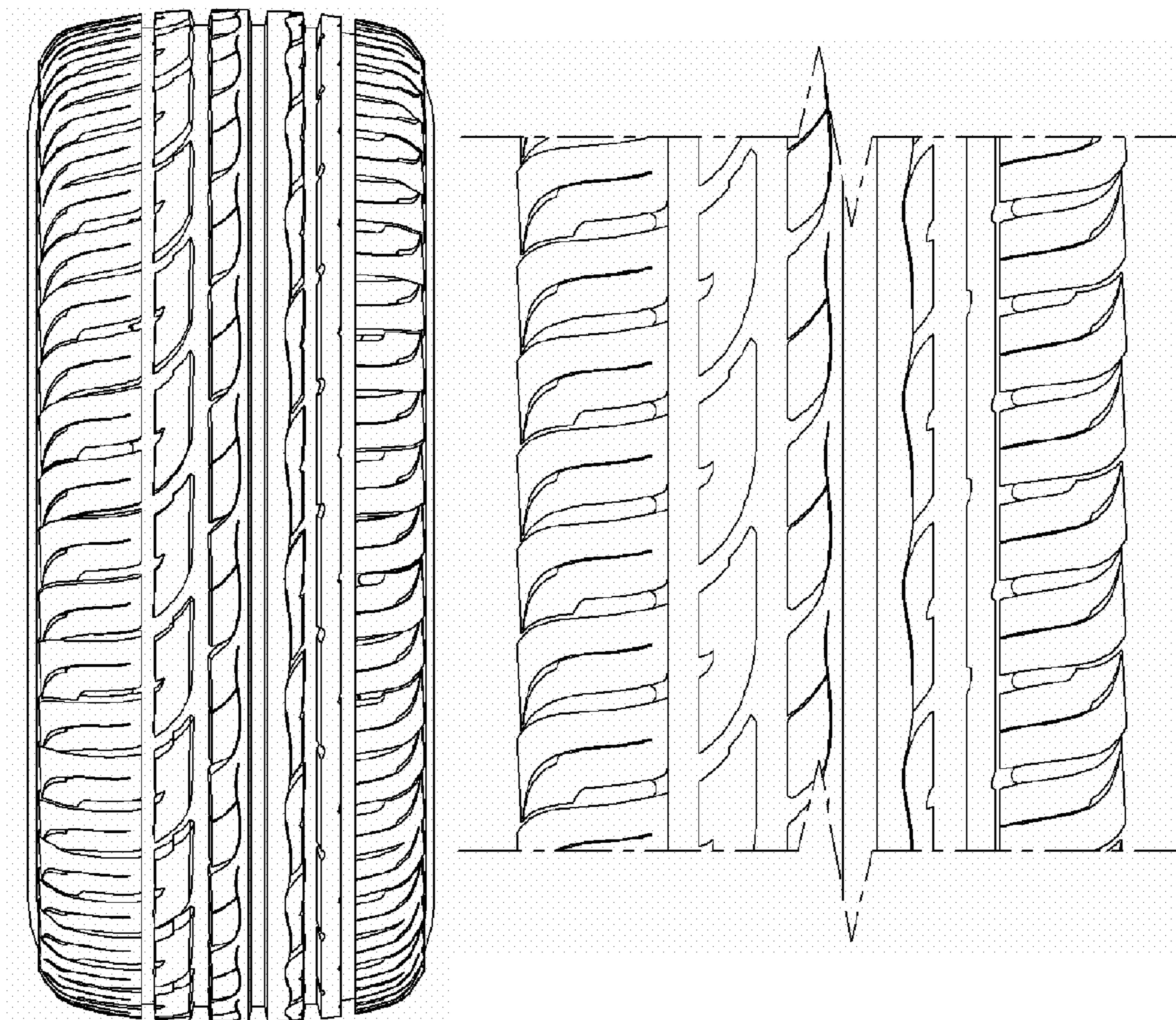

Fig. 1

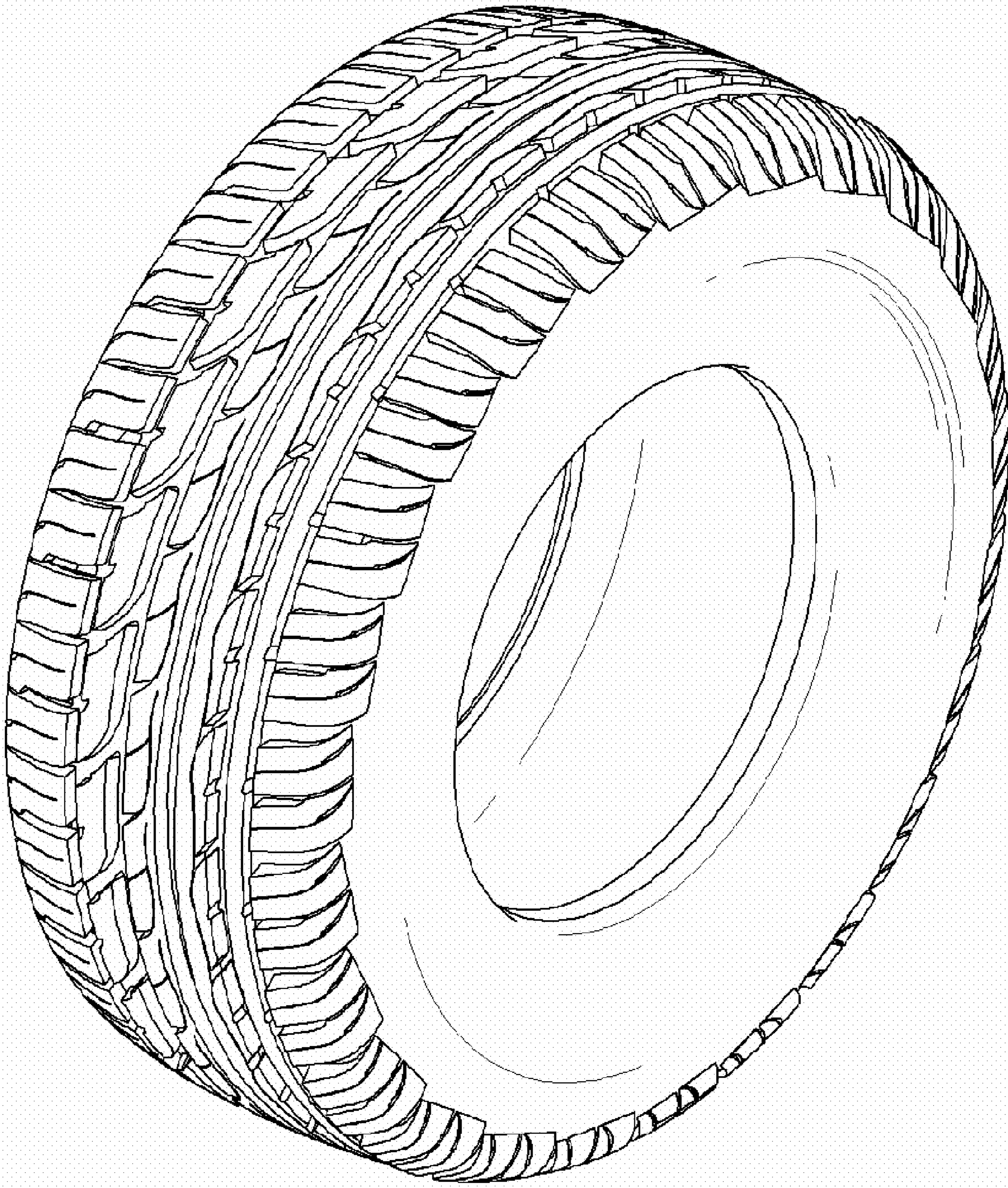

Fig. 2

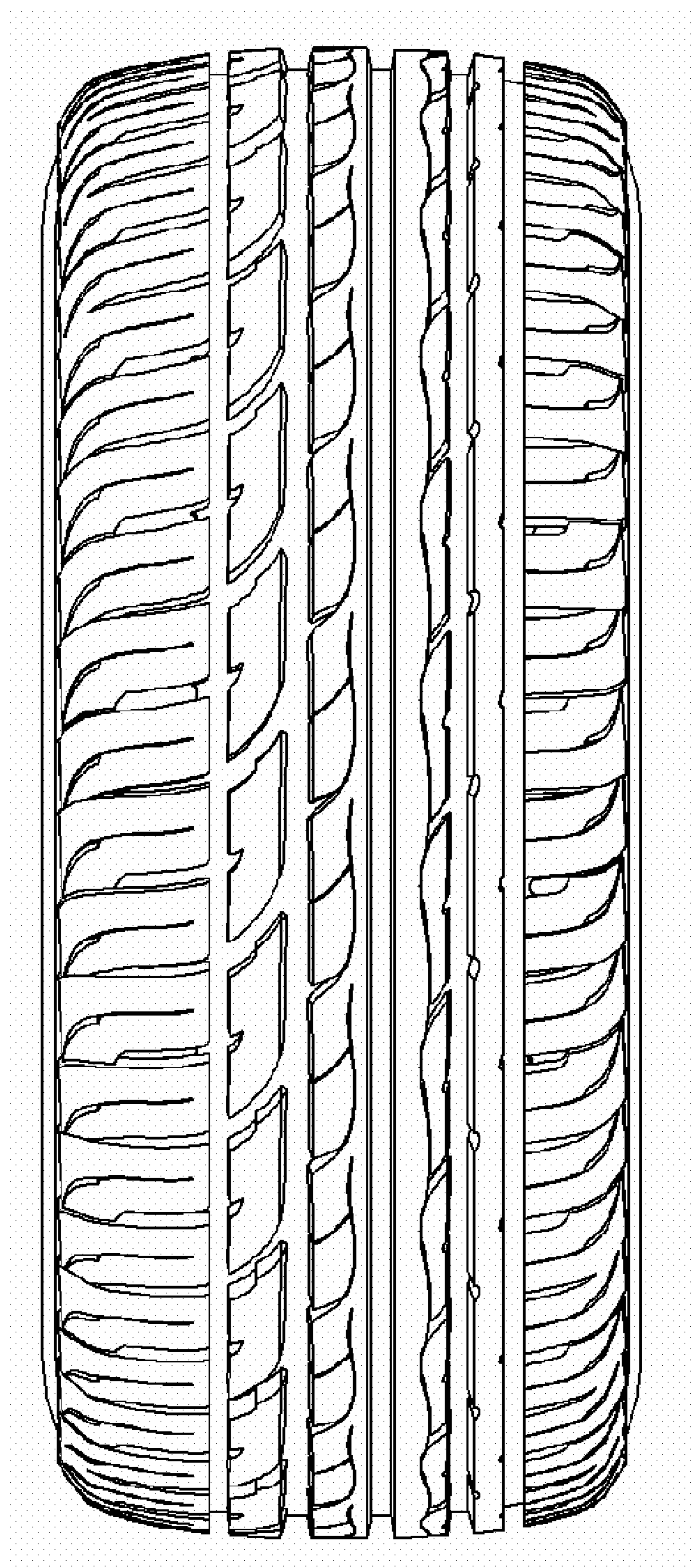

Fig. 3

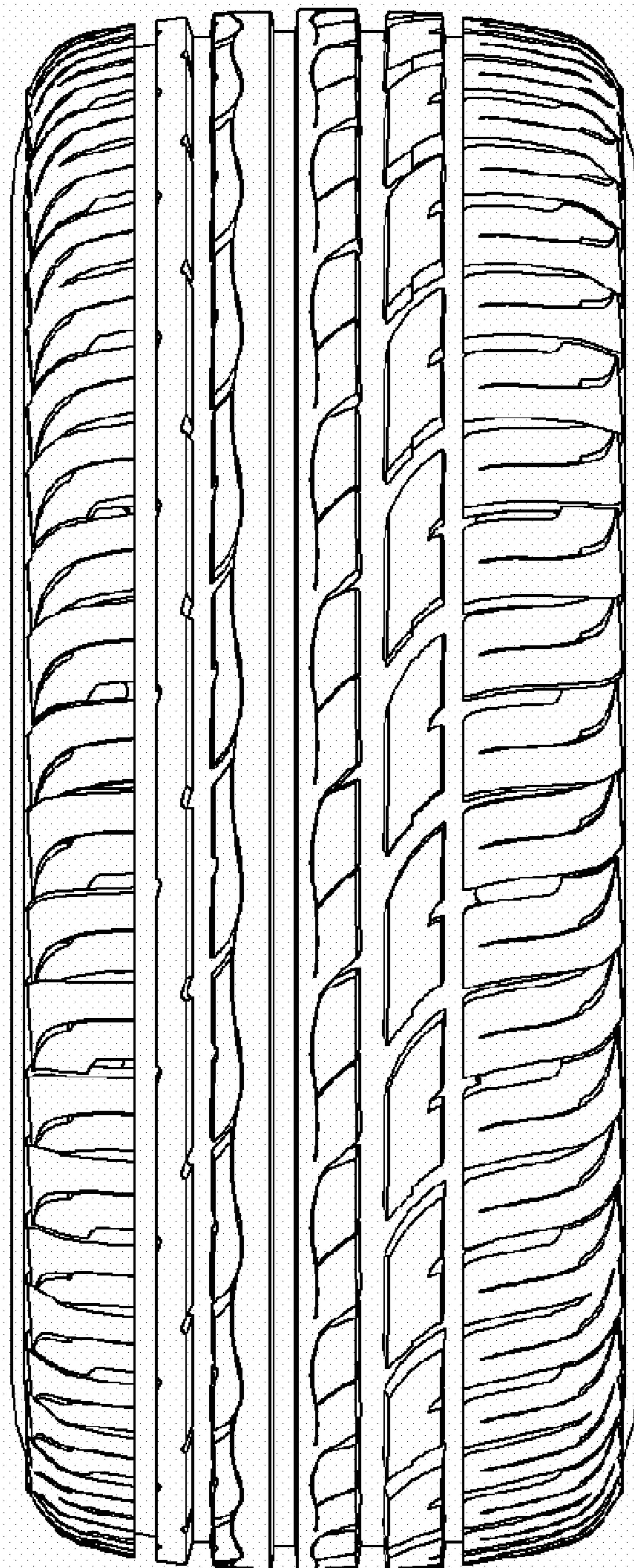

Fig. 4

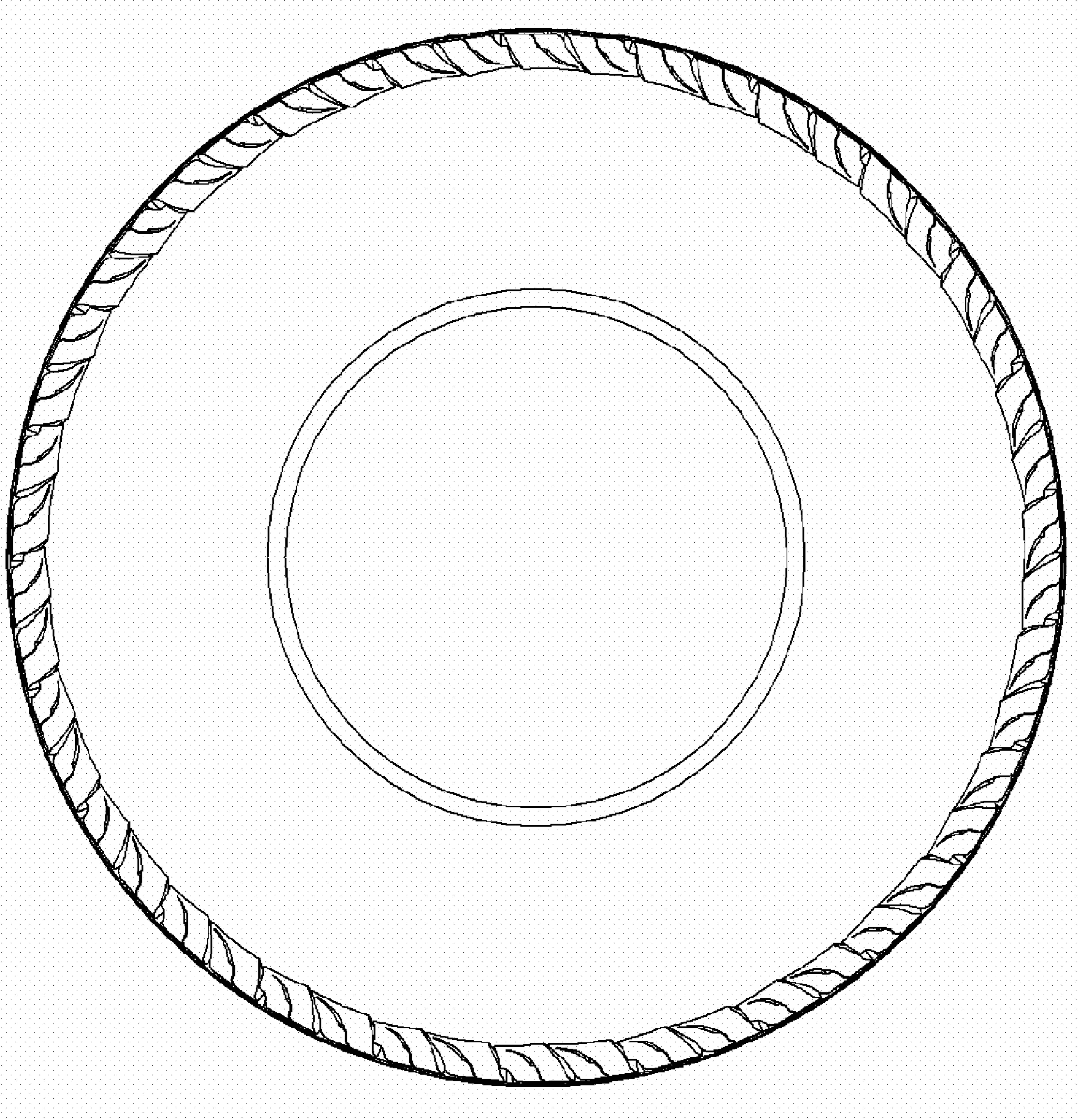

Fig. 5

