



US00D602845S

(12) **United States Design Patent**
Sato

(10) **Patent No.:** **US D602,845 S**
(45) **Date of Patent:** **** Oct. 27, 2009**

(54) **AUTOMOBILE TIRE**

(75) Inventor: **Yoshiki Sato**, Osaka (JP)

(73) Assignee: **Toyo Tire & Rubber Co., Ltd.**, Osaka (JP)

(**) Term: **14 Years**

(21) Appl. No.: **29/296,959**

(22) Filed: **Oct. 31, 2007**

(30) **Foreign Application Priority Data**

Aug. 30, 2007 (JP) 2007-026540

(51) **LOC (9) Cl.** **12-16**

(52) **U.S. Cl.** **D12/517**

(58) **Field of Classification Search** D12/505-532;
152/209.1, 209.8, 209.12, 209.18, 209.25
See application file for complete search history.

(56) **References Cited**

U.S. PATENT DOCUMENTS

D424,484 S *	5/2000	Mulier	D12/532
D481,004 S *	10/2003	O	D12/518
D526,270 S *	8/2006	Miyasaka	D12/532
D586,724 S *	2/2009	Seibert et al.	D12/519
D588,521 S *	3/2009	Tomatsu et al.	D12/519

FOREIGN PATENT DOCUMENTS

JP 1122057 S 8/2001

JP 1154155 S 8/2002
JP 1236667 S 3/2005

* cited by examiner

Primary Examiner—Caron Veynar

Assistant Examiner—George D Kirschbaum

(74) *Attorney, Agent, or Firm*—Westerman, Hattori, Daniels & Adrian, LLP.

(57) **CLAIM**

The ornamental design for an automobile tire, as shown and described.

DESCRIPTION

FIG. 1 is a front view;

FIG. 2 is a rear view;

FIG. 3 is a left-side view;

FIG. 4 is a right-side view;

FIG. 5 is a perspective view;

FIG. 6 is a reference front view with cross sectional line indicators; and,

FIG. 7 is an enlarged cross-section view taken along the line A—A in FIG. 6.

In the drawings, the broken lines defining the sidewall, inner bead and the peripheral boundary between the claimed tire tread and the unclaimed sidewall depict environmental subject matter that forms no part of the claimed design.

1 Claim, 7 Drawing Sheets

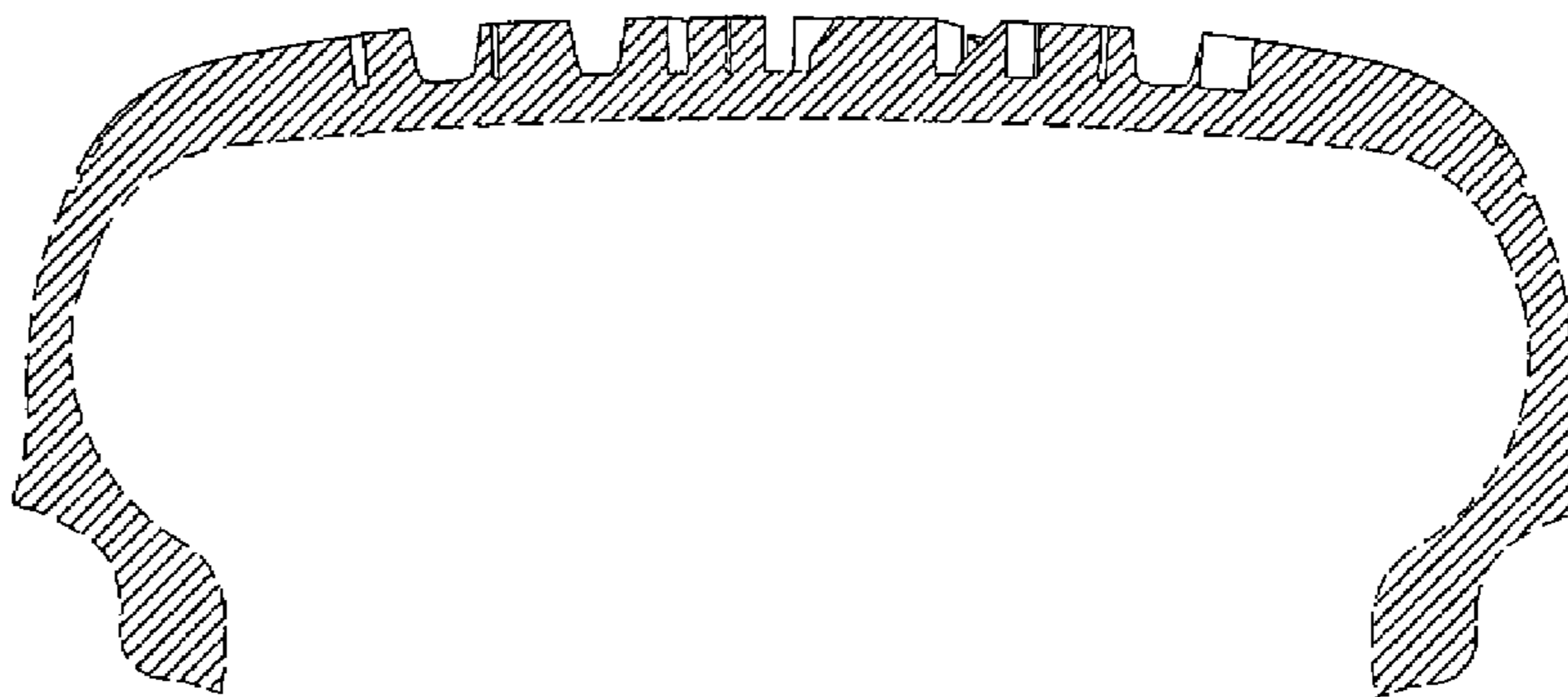
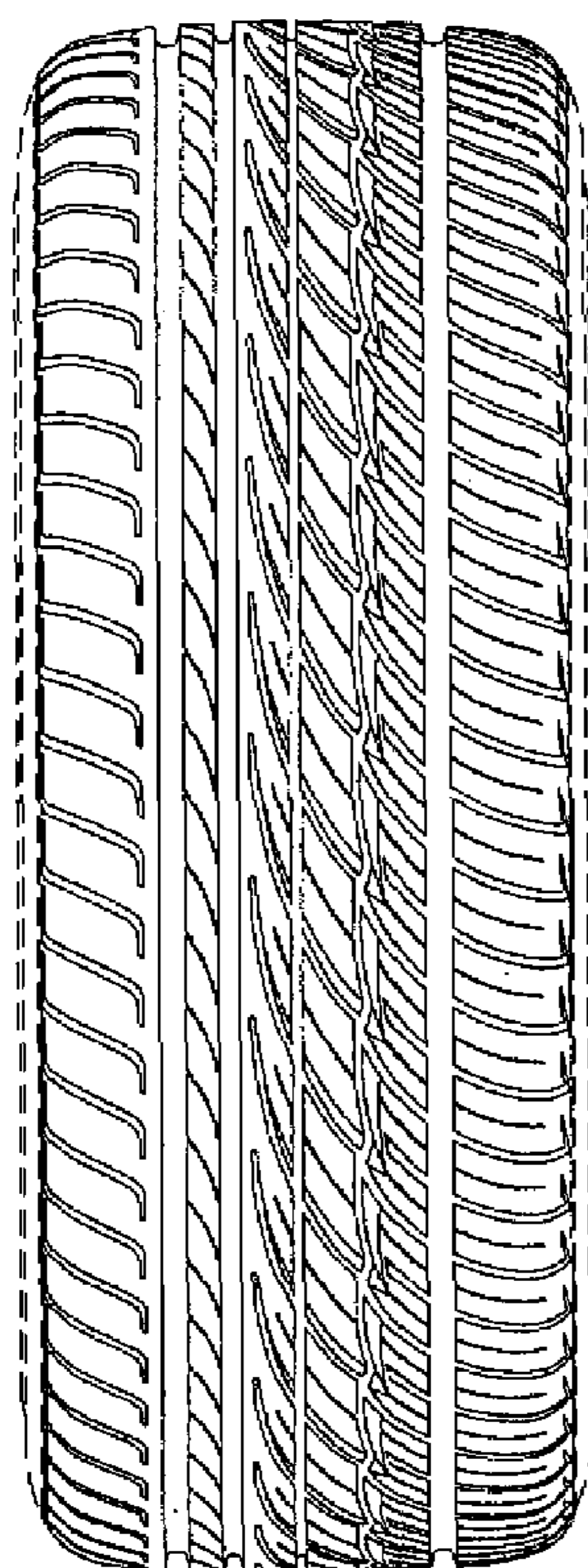

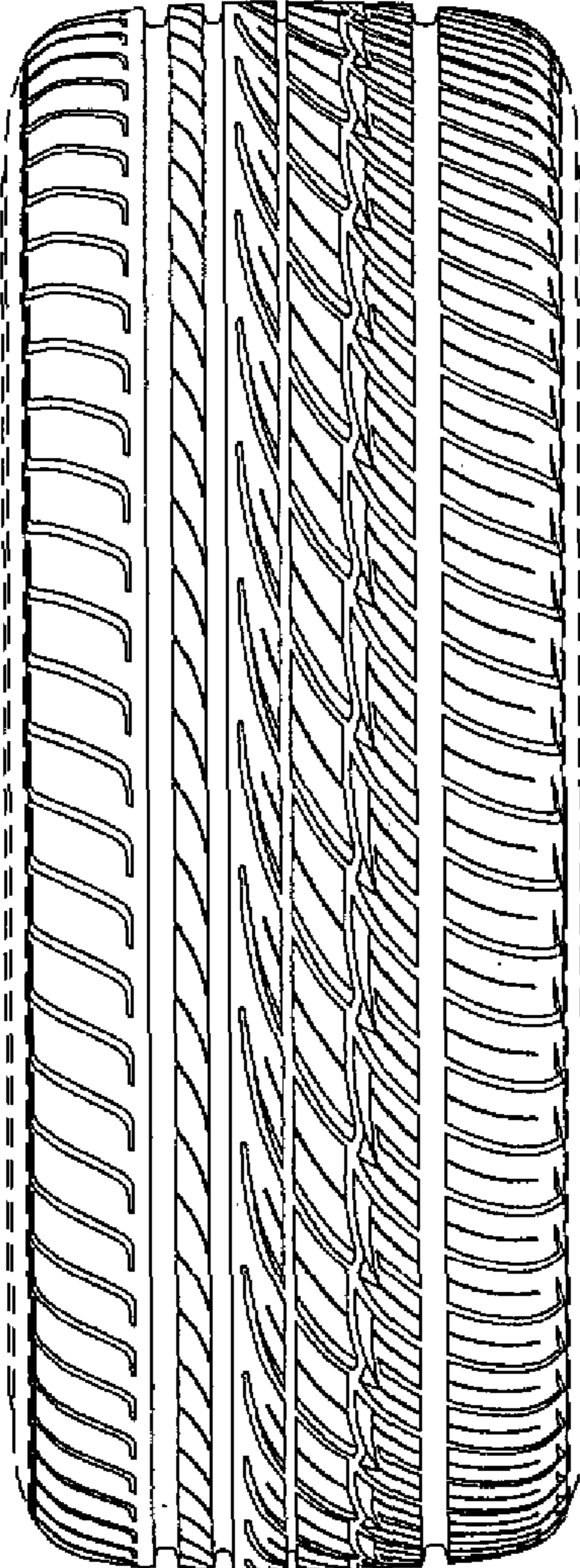

FIG. 1

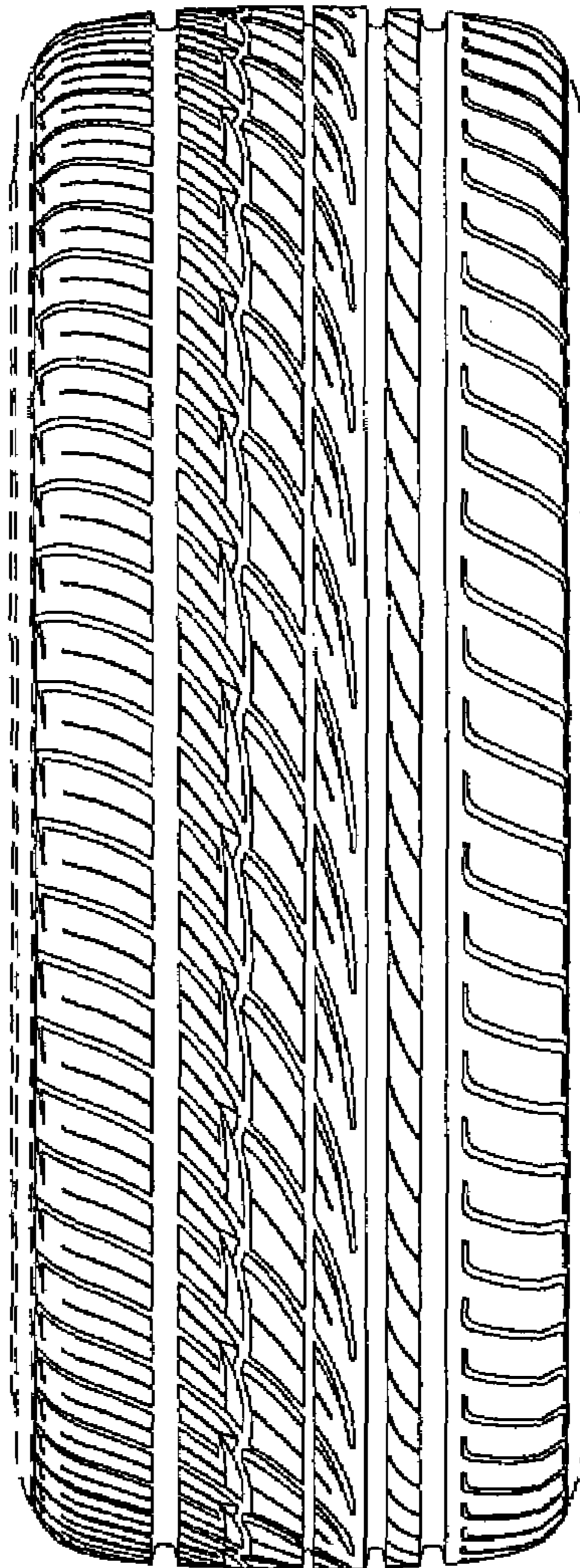

FIG.2

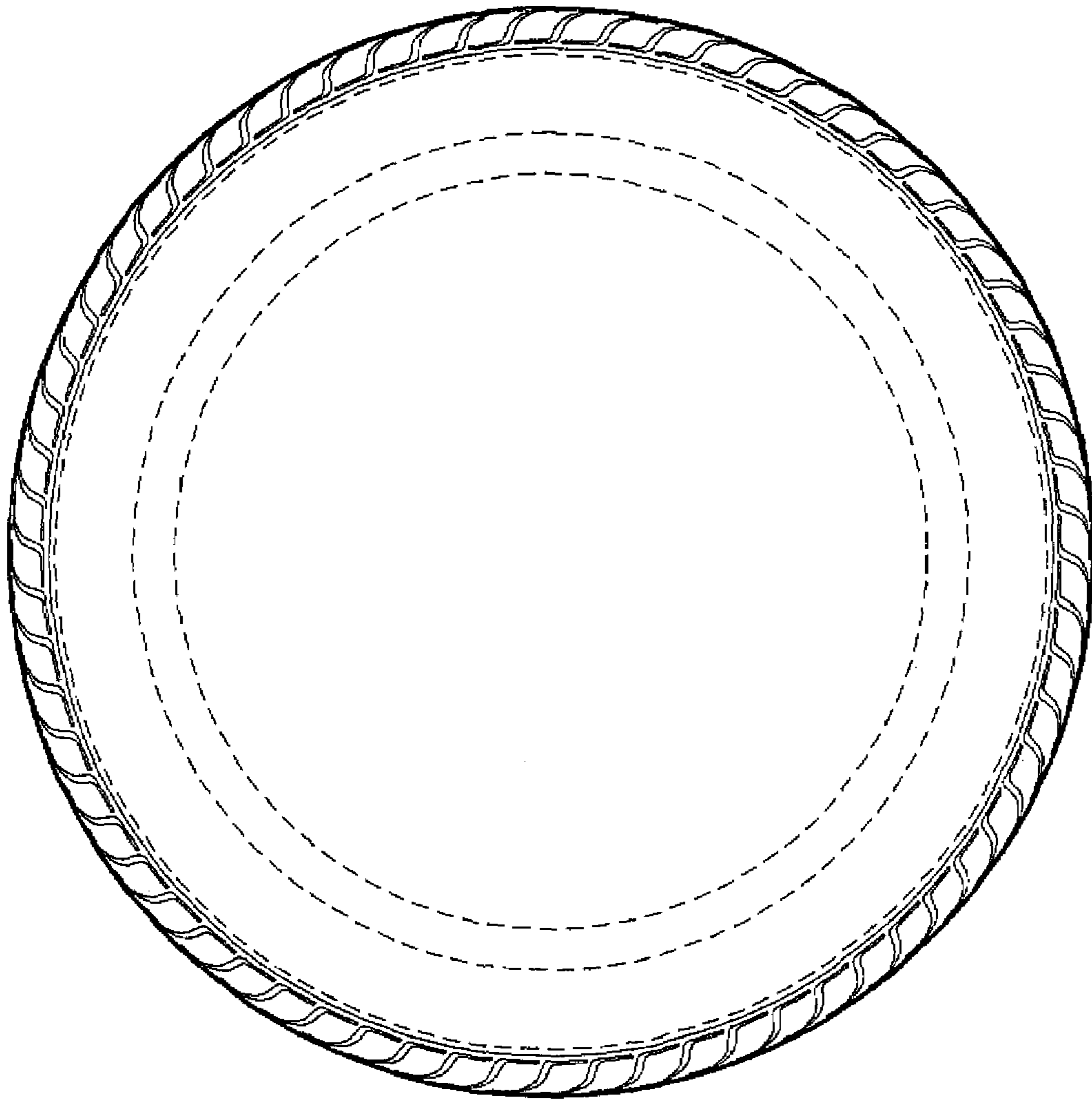

FIG.3

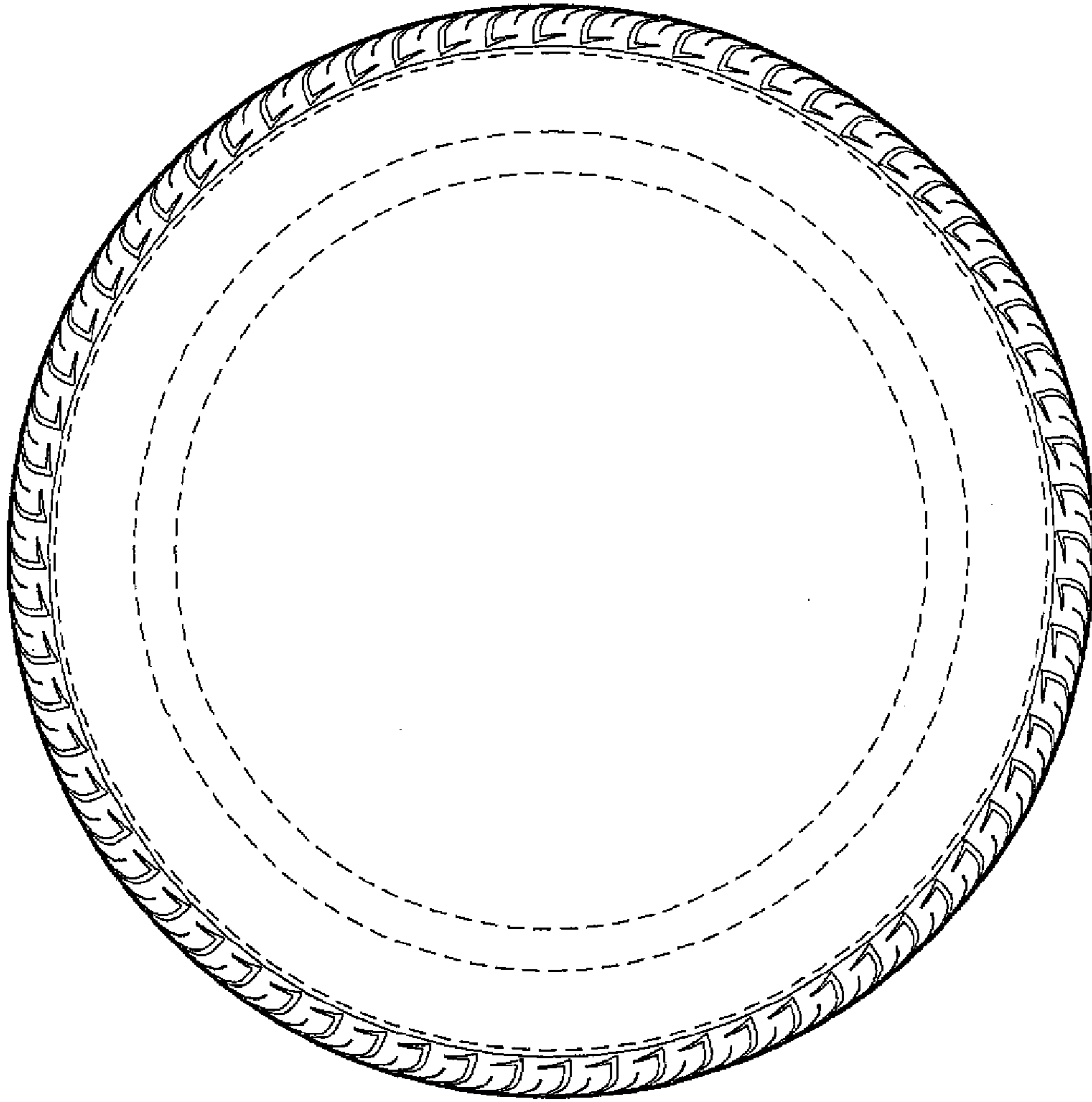

FIG.4

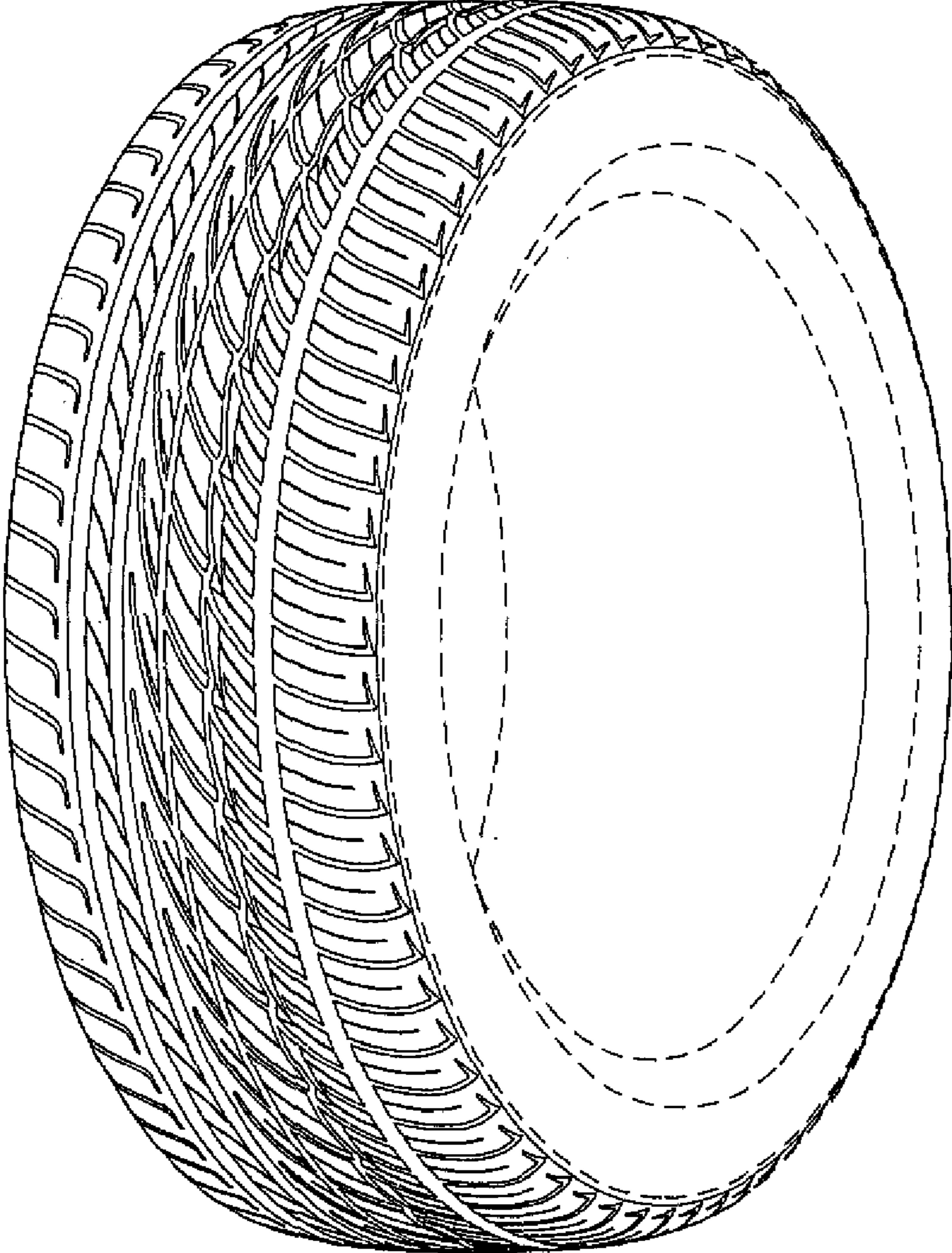

FIG.5

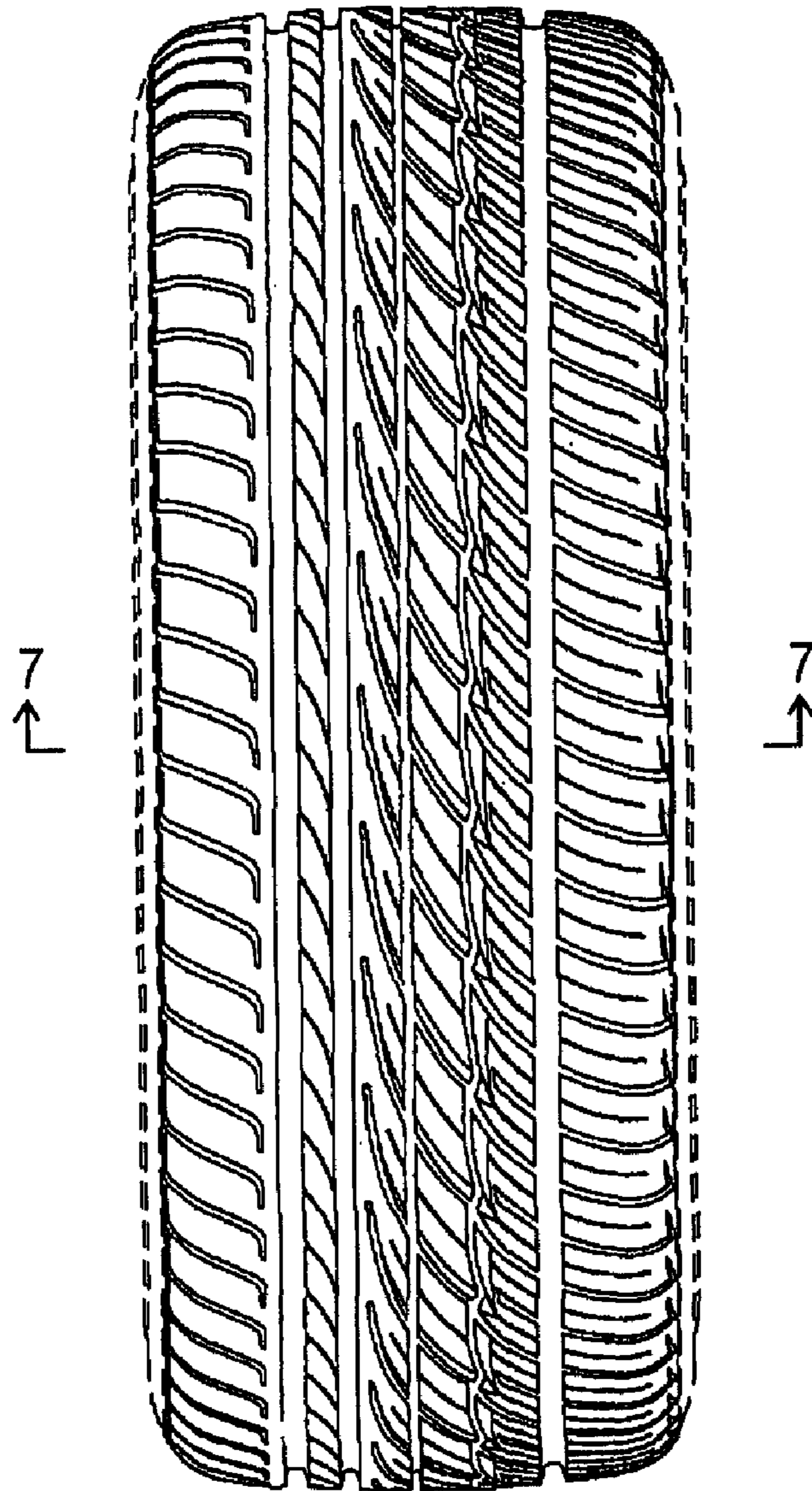

FIG. 6

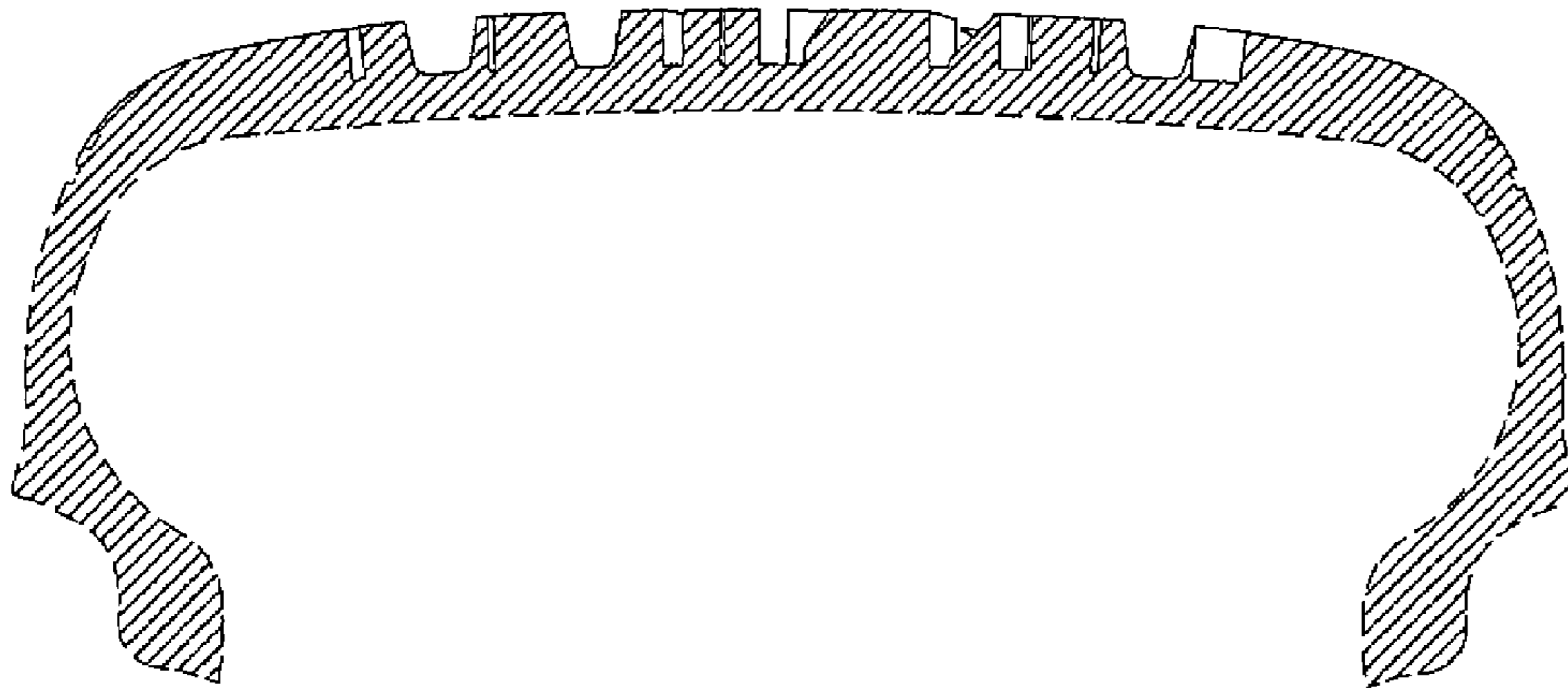

FIG.7