



US00D602844S

(12) **United States Design Patent**
Sato

(10) **Patent No.:** **US D602,844 S**
(45) **Date of Patent:** **** Oct. 27, 2009**

(54) **AUTOMOBILE TIRE**

JP 1154155 S 8/2002
JP 1236667 S 3/2005

(75) Inventor: **Yoshiki Sato**, Osaka (JP)

* cited by examiner

(73) Assignee: **Toyo Tire & Rubber Co., Ltd.**, Osaka (JP)

Primary Examiner—Caron Veynar

Assistant Examiner—George D Kirschbaum

(**) Term: **14 Years**

(74) *Attorney, Agent, or Firm*—Westerman, Hattori, Daniels & Adrian, LLP.

(21) Appl. No.: **29/296,951**

(22) Filed: **Oct. 31, 2007**

(57) **CLAIM**

(30) **Foreign Application Priority Data**

The ornamental design for an automobile tire, as shown and described.

Aug. 30, 2007 (JP) 2007-026542

DESCRIPTION

(51) **LOC (9) Cl.** **12-16**

FIG. 1 is a front view;

(52) **U.S. Cl.** **D12/517**

FIG. 2 is a rear view;

(58) **Field of Classification Search** D12/505–532;
152/209.1, 209.8, 209.12, 209.18, 209.25
See application file for complete search history.

FIG. 3 is a left-side view;

FIG. 4 is a right-side view;

(56) **References Cited**

FIG. 5 is a perspective view;

U.S. PATENT DOCUMENTS

FIG. 6 is a reference front view; and

D424,484 S * 5/2000 Mulier D12/532

FIG. 7 is an enlarged cross-section view taken along the line 7—7 in FIG. 6; and,

D481,004 S * 10/2003 O D12/518

D526,270 S * 8/2006 Miyasaka D12/532

FIG. 8 is an enlarged cross-section view taken along line 8—8 in FIG. 6.

D586,724 S * 2/2009 Seibert et al. D12/519

D588,521 S * 3/2009 Tomatsu et al. D12/519

The broken lines form no part of the claimed design.

FOREIGN PATENT DOCUMENTS

JP 1122057 S 8/2001

1 Claim, 8 Drawing Sheets

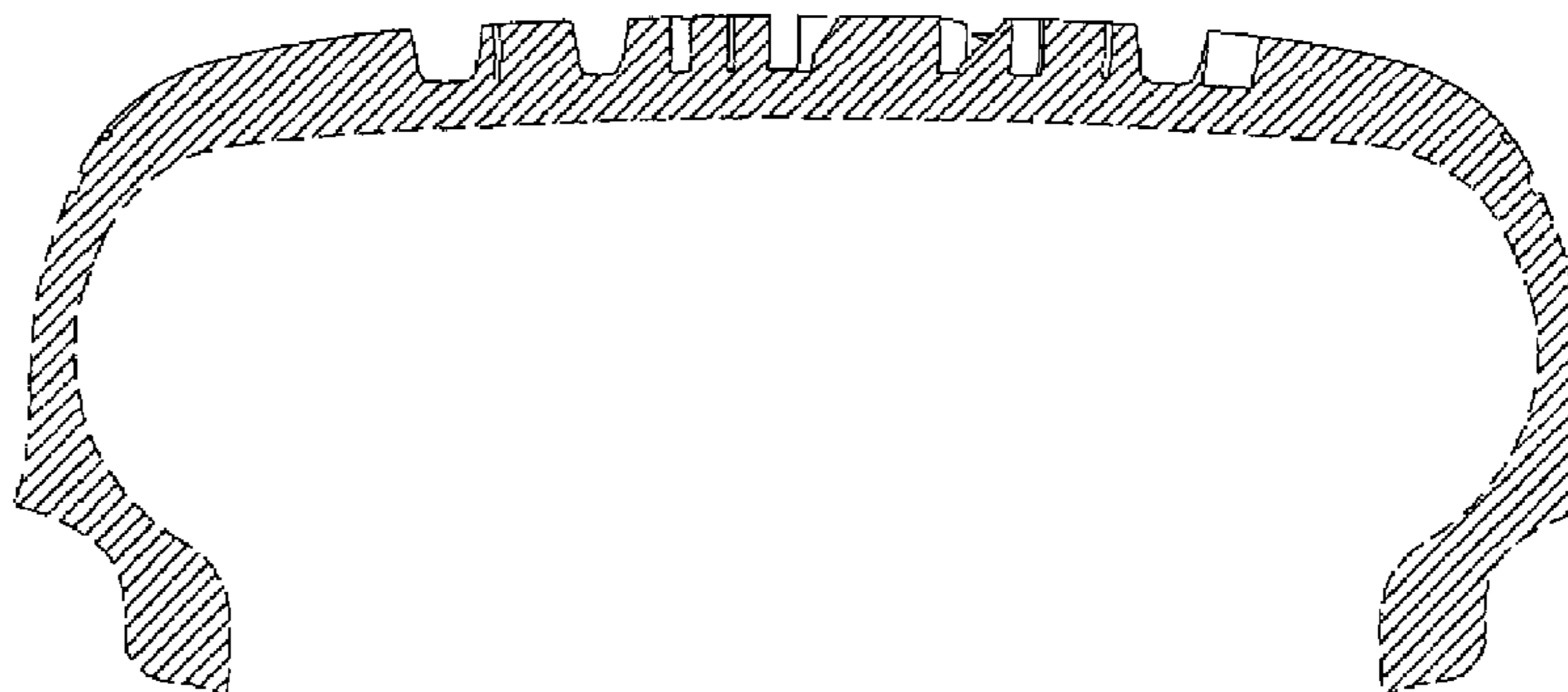
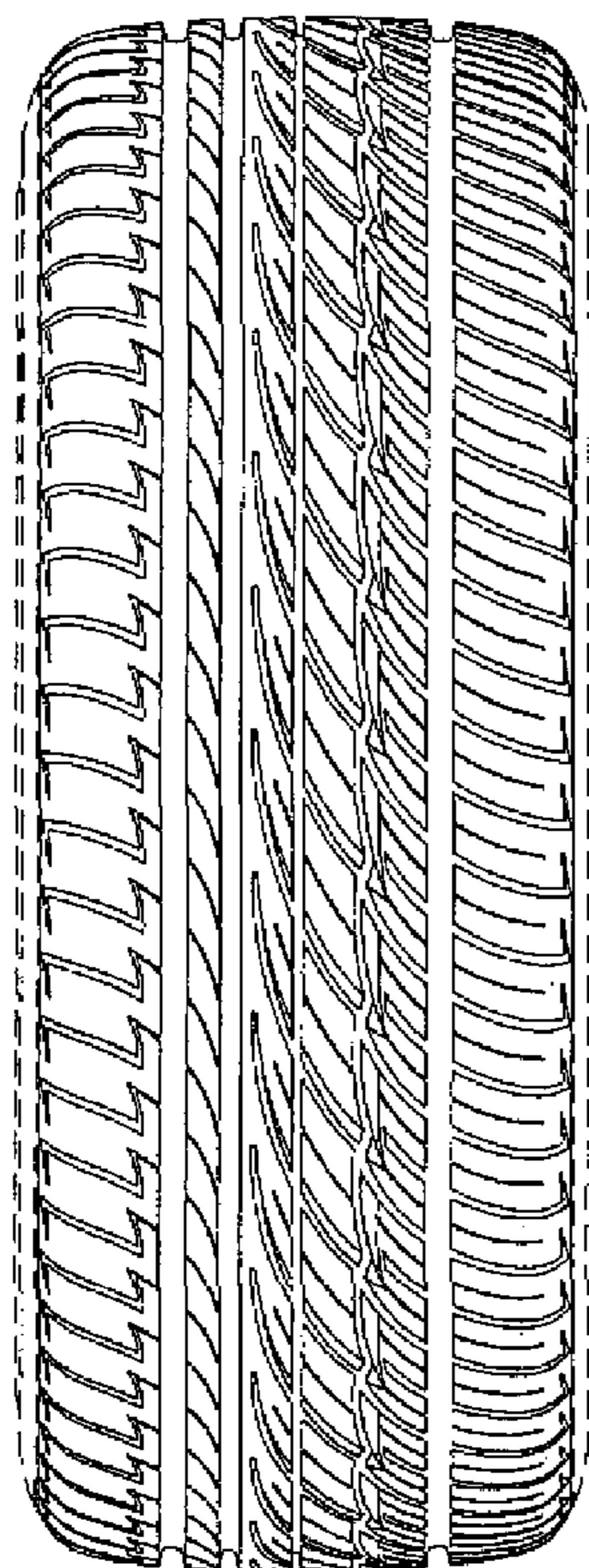

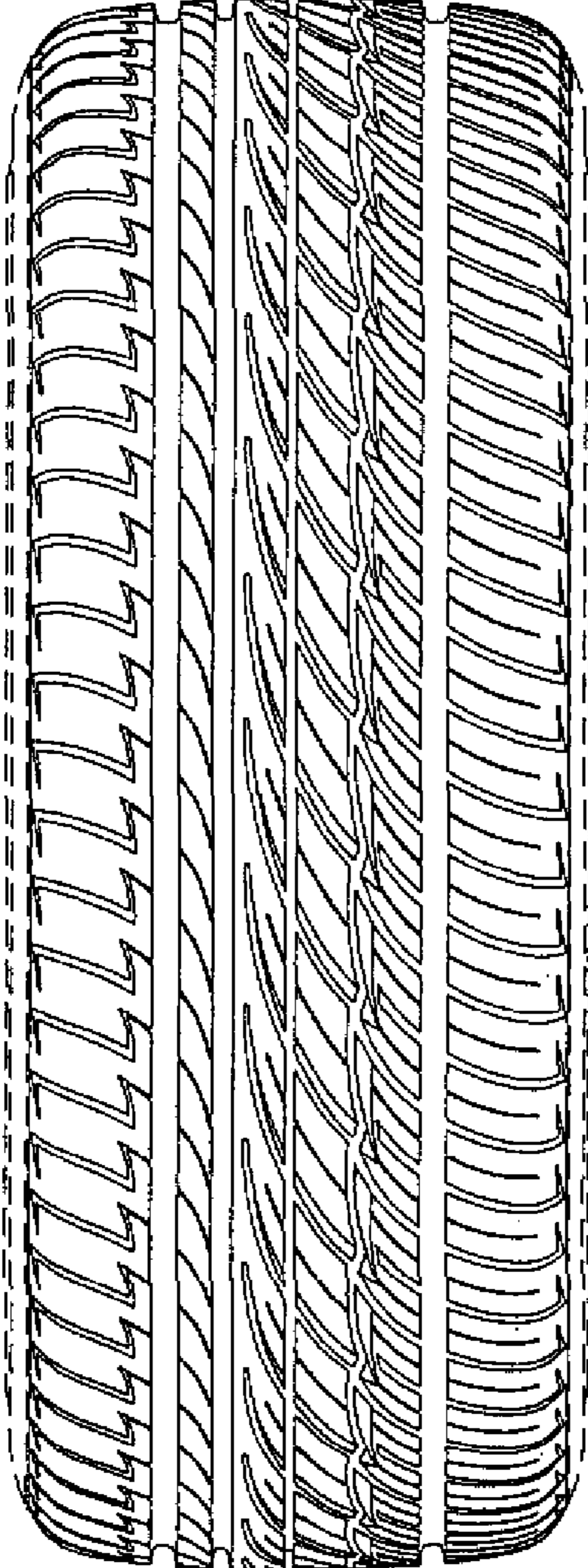

FIG.1

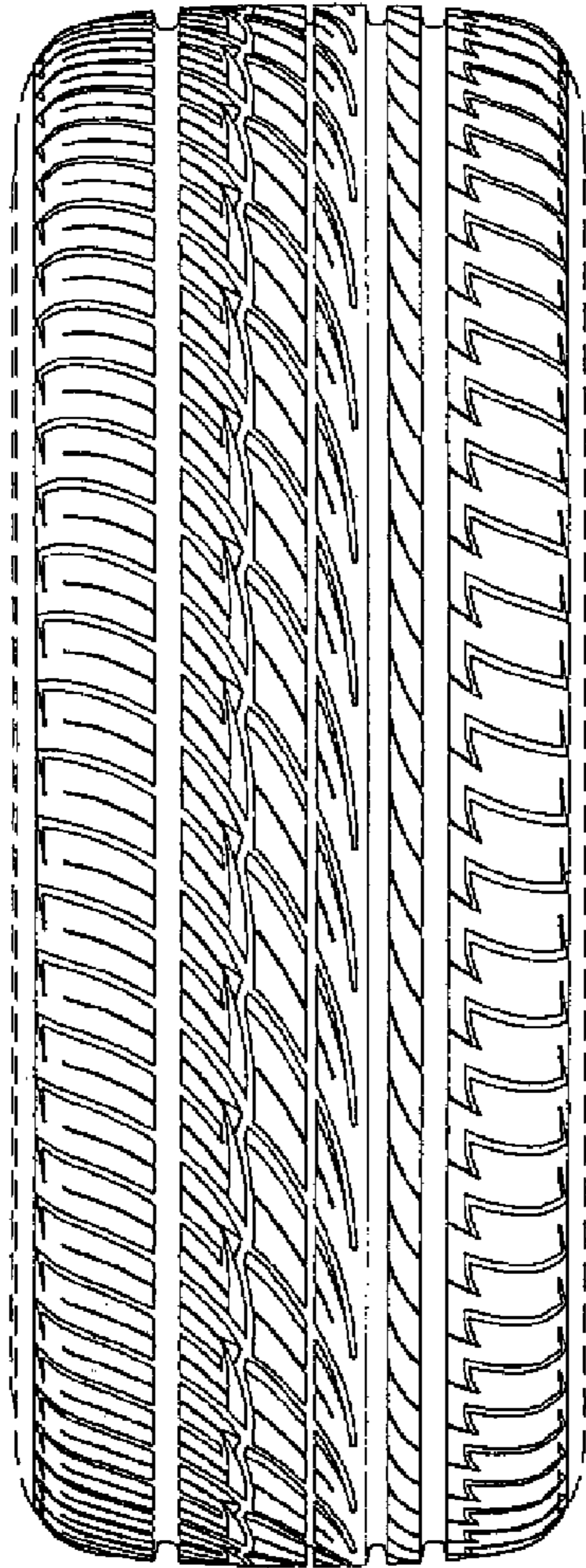

FIG.2

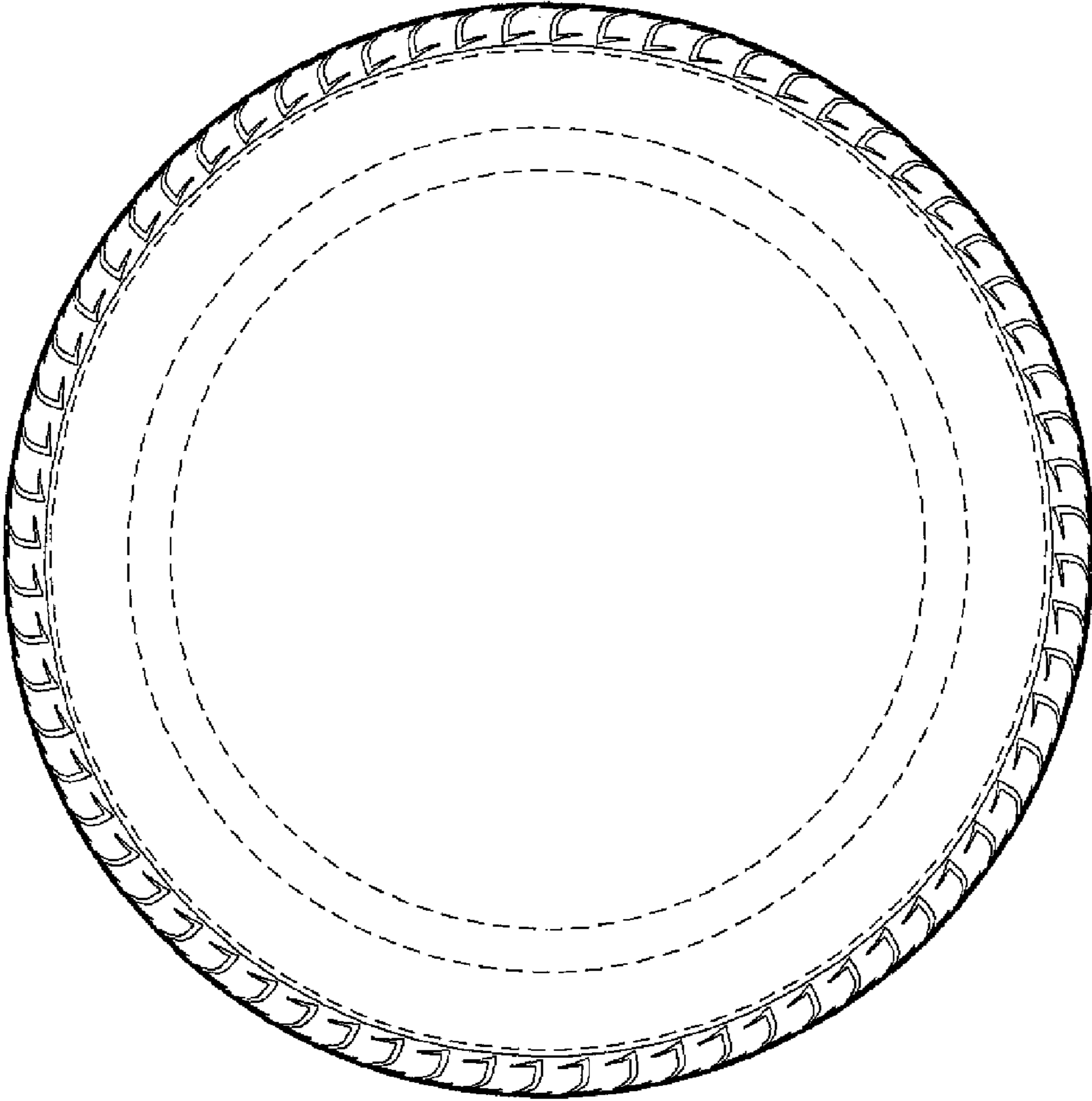

FIG.3

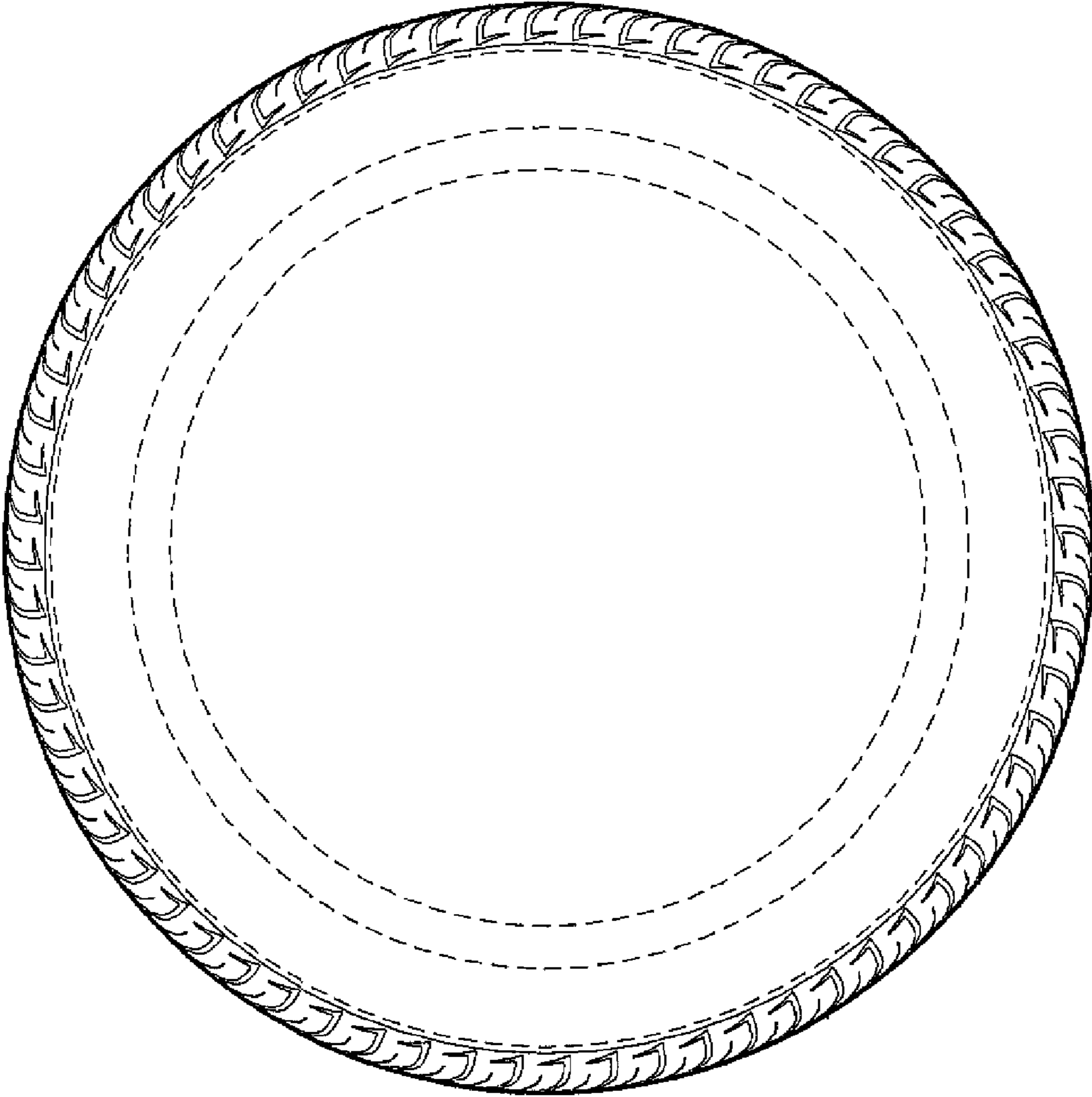

FIG.4

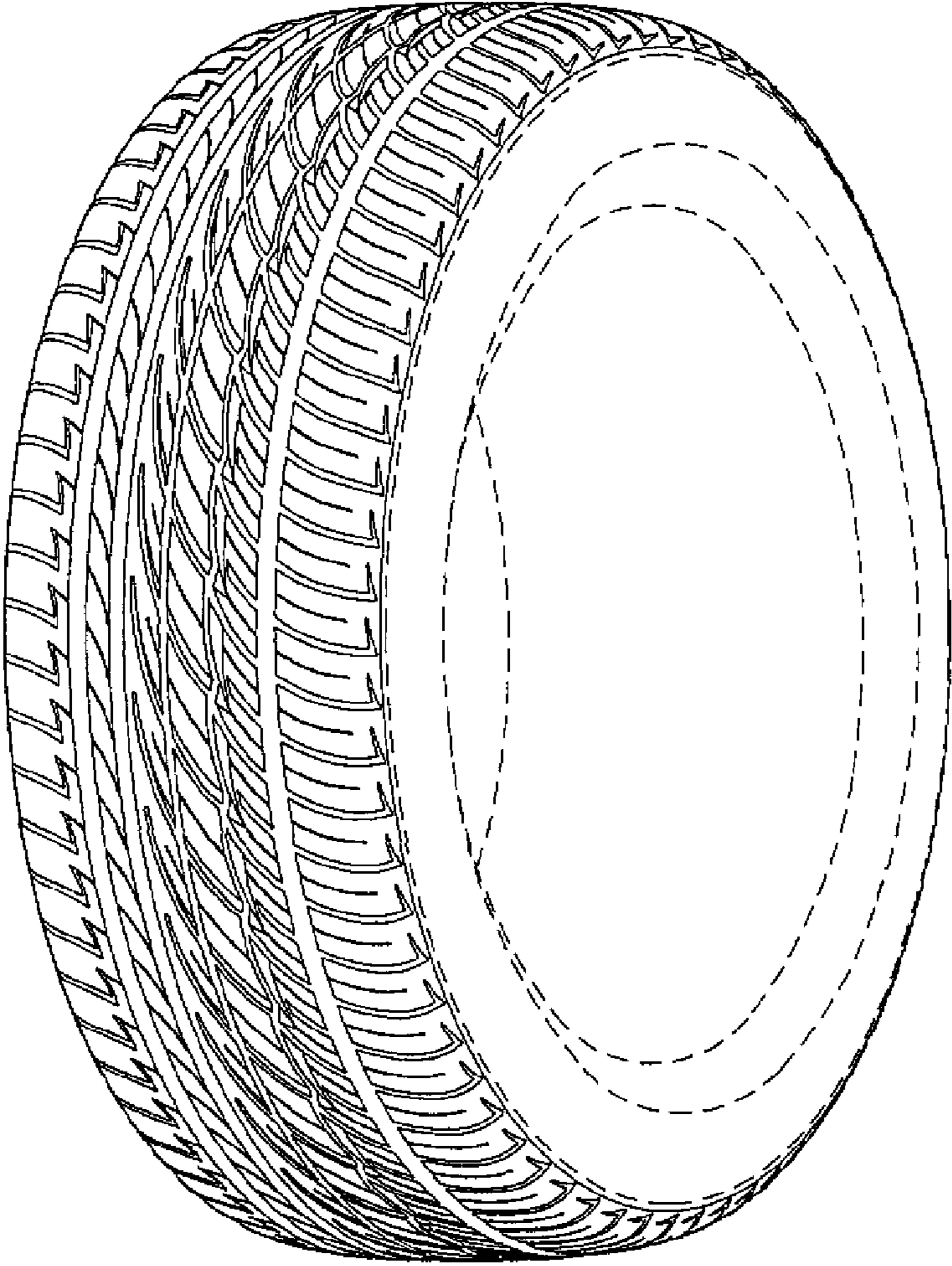

FIG.5

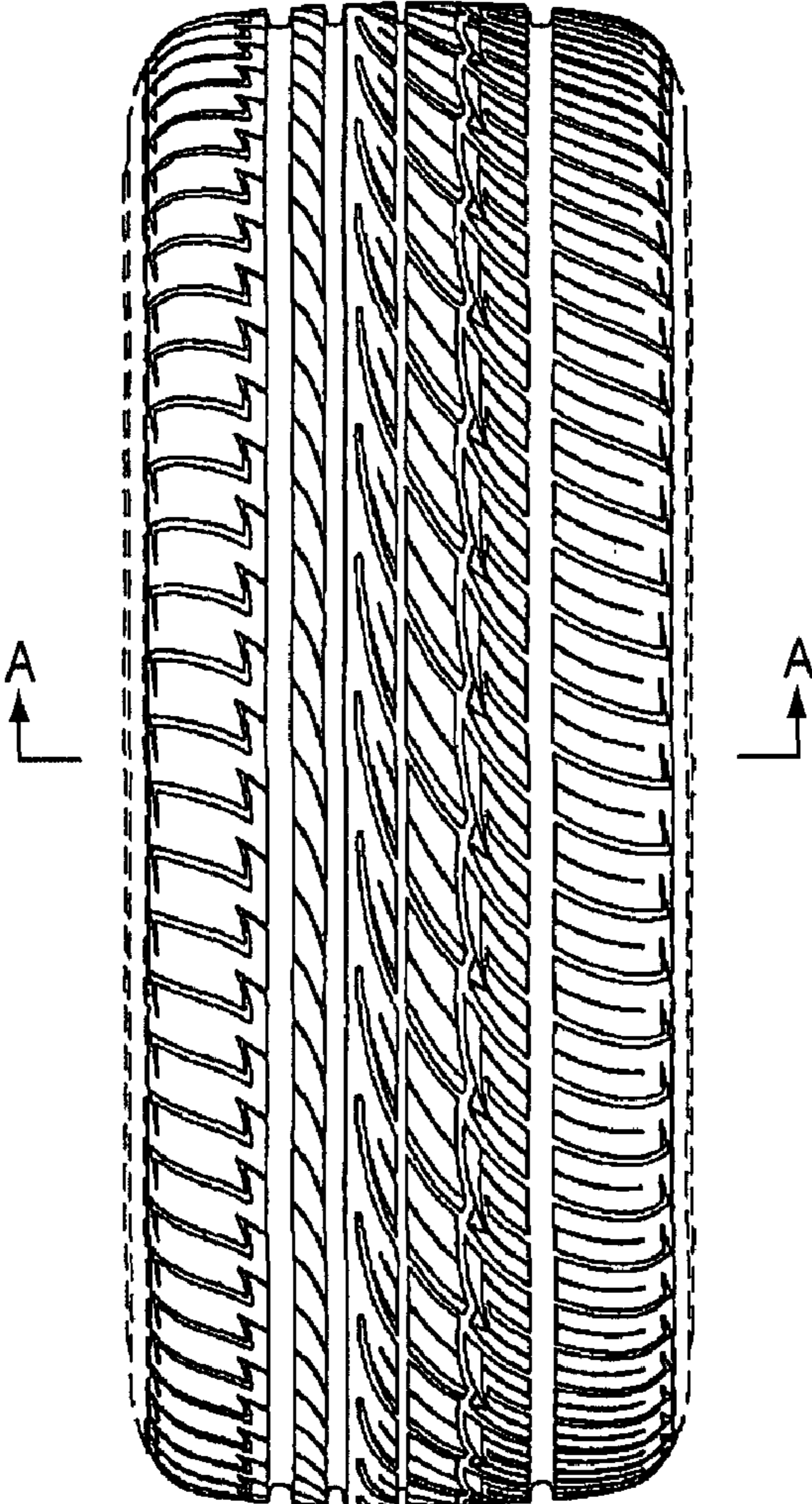

FIG.6

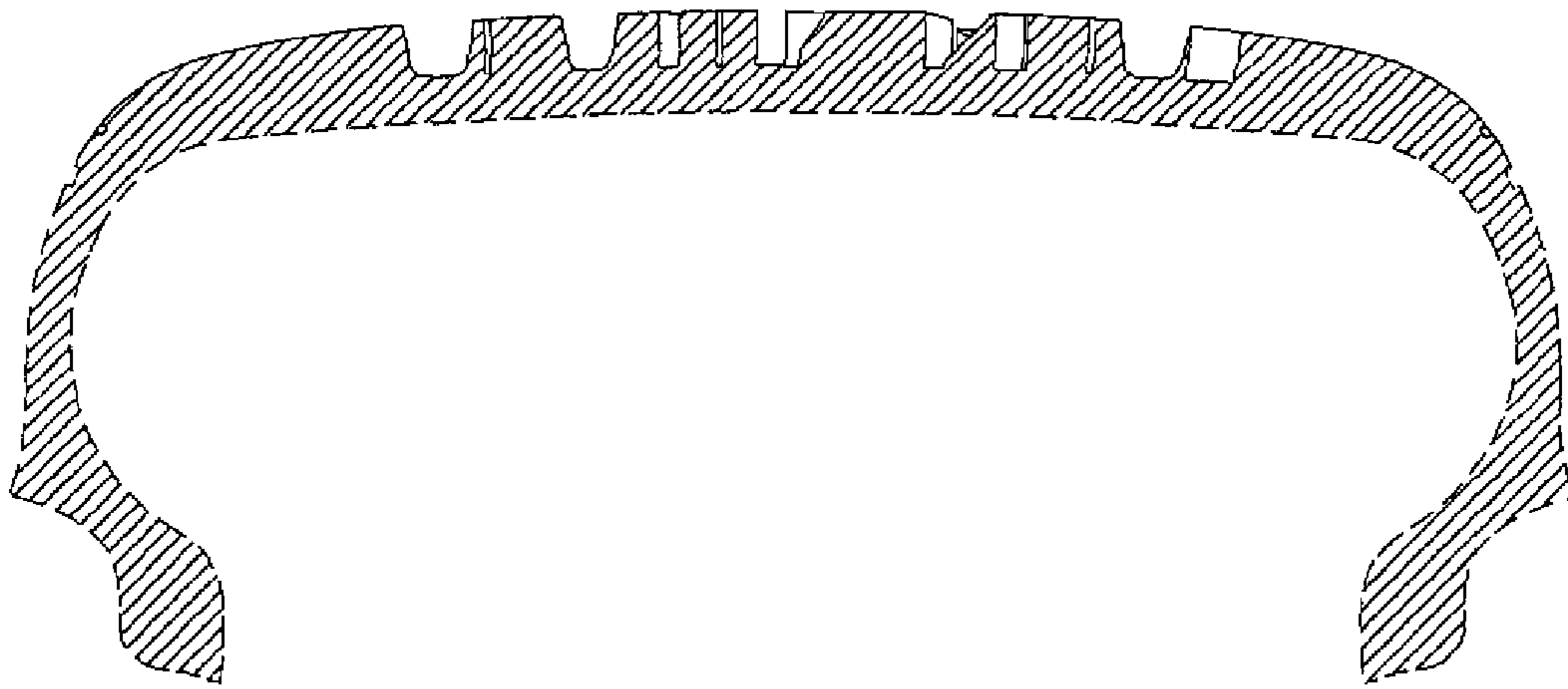

FIG.7

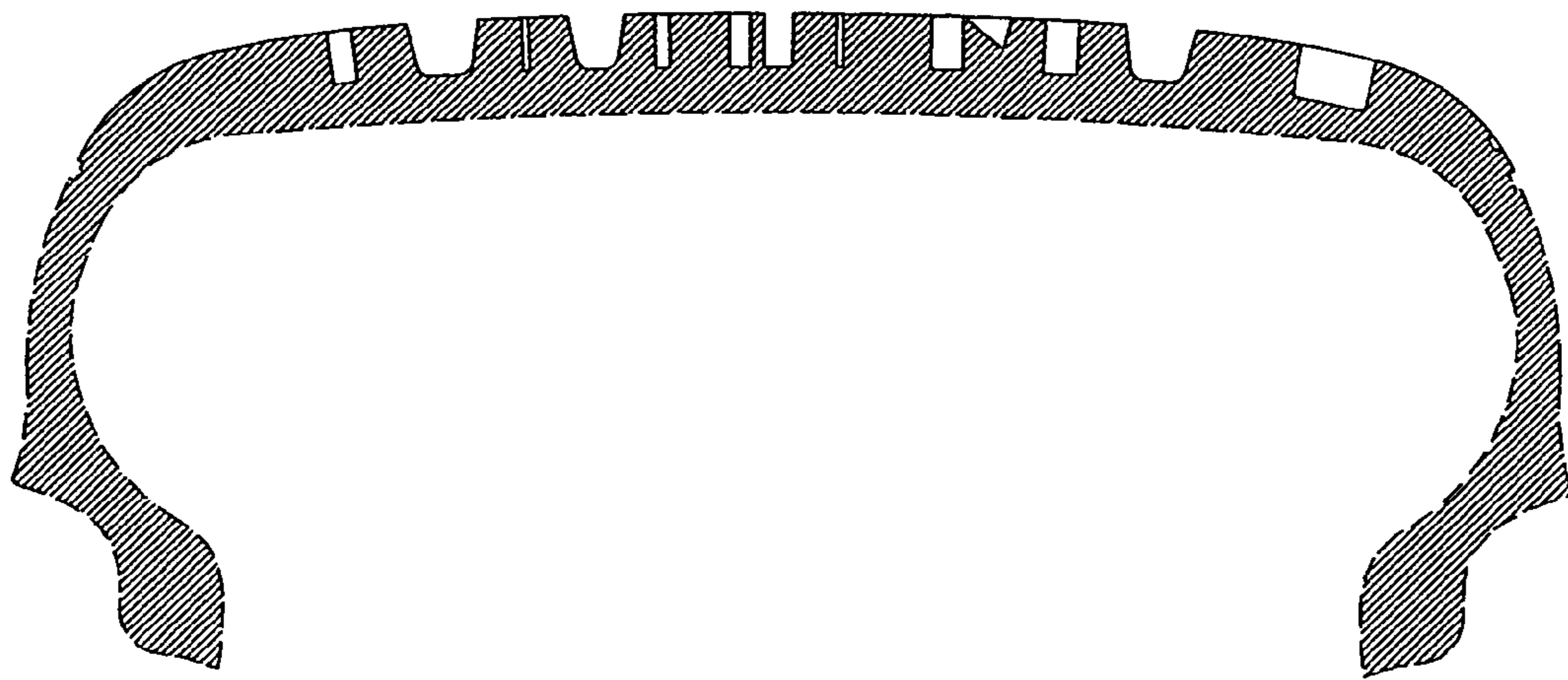

FIG.8

UNITED STATES PATENT AND TRADEMARK OFFICE
CERTIFICATE OF CORRECTION

PATENT NO. : Des. 602,844 S
APPLICATION NO. : 29/296951
DATED : October 27, 2009
INVENTOR(S) : Yoshiki Sato et al.

Page 1 of 1

It is certified that error appears in the above-identified patent and that said Letters Patent is hereby corrected as shown below:

In the Drawings;

Change Fig. 6

“

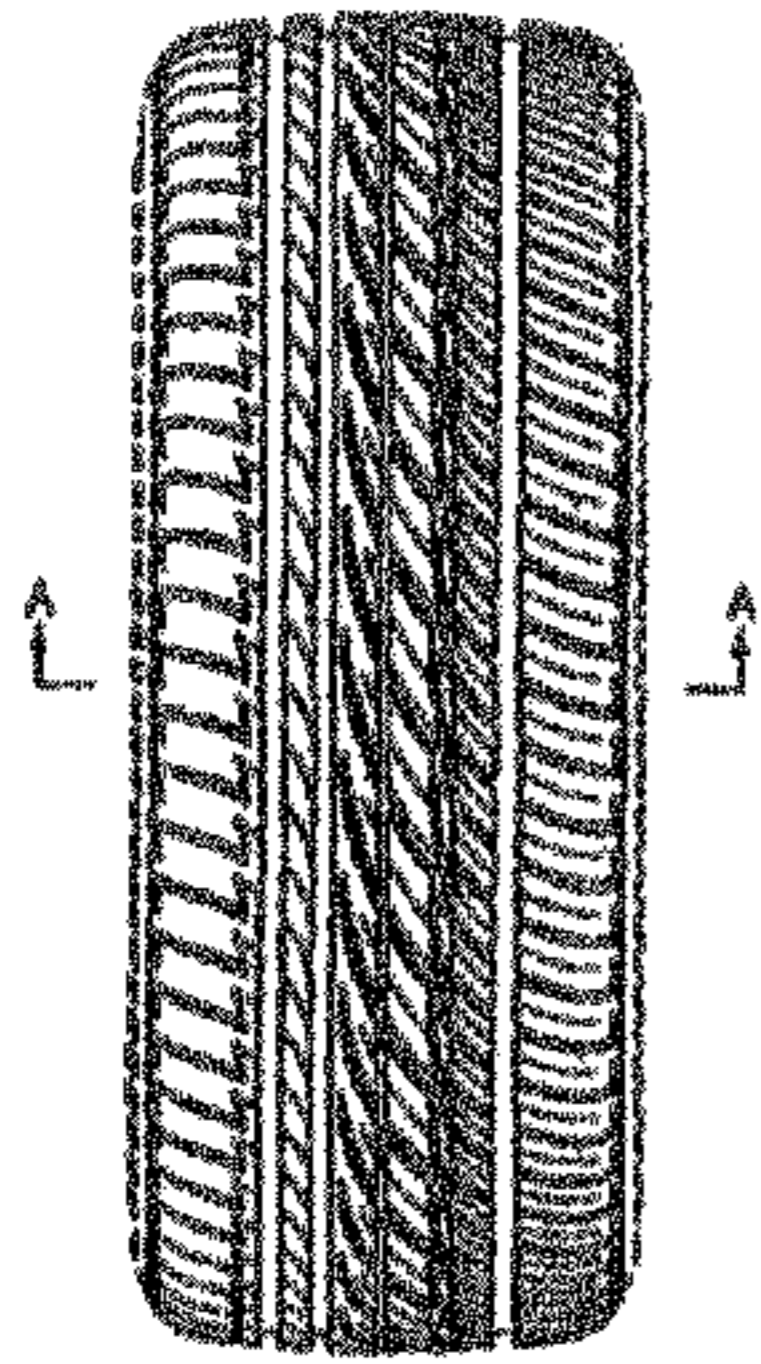

FIG.6

”

to be

--

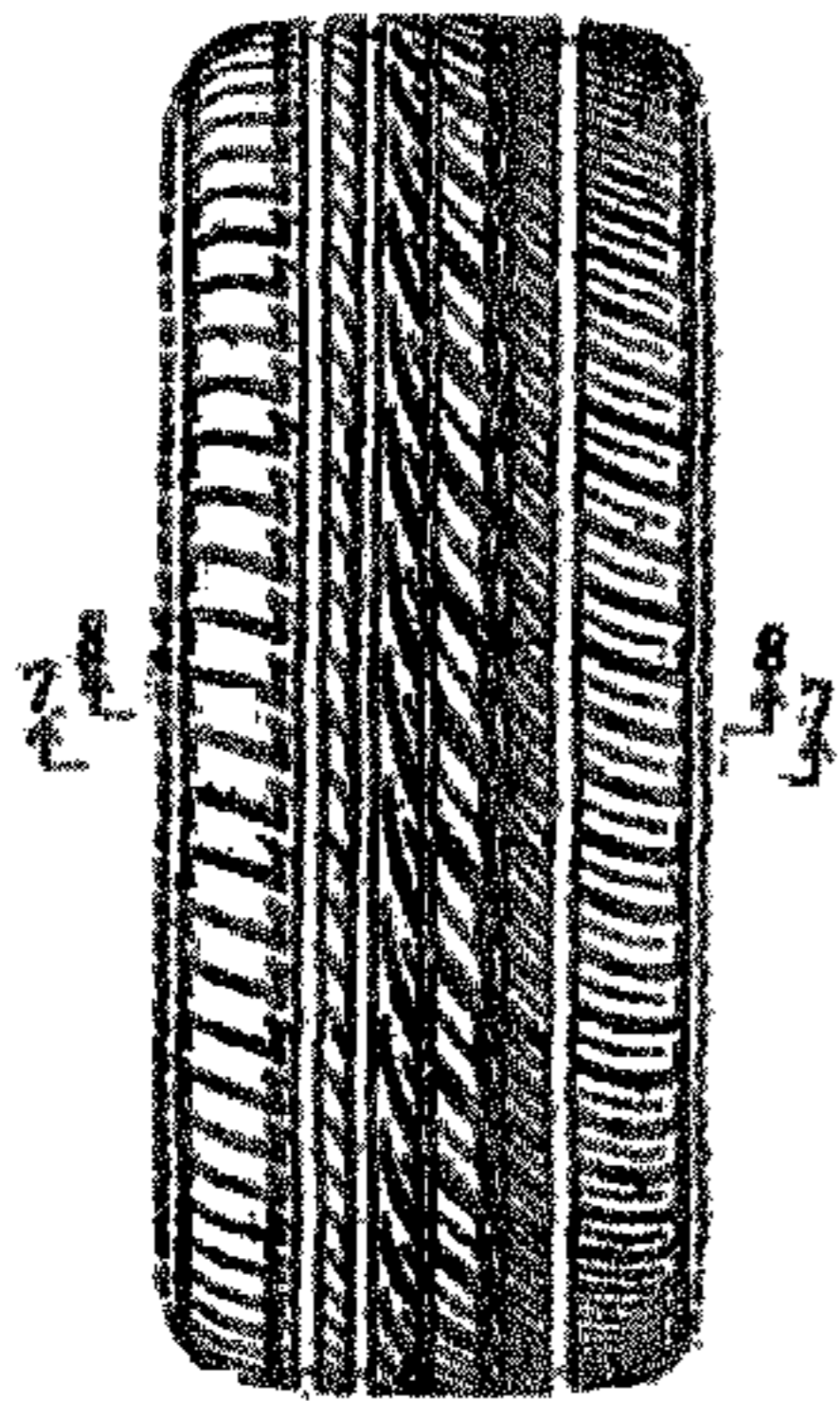

FIG.6

--

Signed and Sealed this

Thirtieth Day of March, 2010

David J. Kappos

David J. Kappos
Director of the United States Patent and Trademark Office