



US00D602805S

(12) **United States Design Patent**
Hardy

(10) **Patent No.:** **US D602,805 S**

(45) **Date of Patent:** **** Oct. 27, 2009**

(54) **JEWELRY ORNAMENT**

(75) Inventor: **Theodora Hardy**, Paris (FR)

(73) Assignee: **Cartier Creation Studio SA**, Geneva (CH)

(**) Term: **14 Years**

(21) Appl. No.: **29/321,063**

(22) Filed: **Jul. 10, 2008**

(30) **Foreign Application Priority Data**

Jan. 15, 2008 (EM) 000857537-0005

(51) **LOC (9) Cl.** **11-01**

(52) **U.S. Cl.** **D11/42**

(58) **Field of Classification Search** D11/1-15,
D11/18-20, 22-25, 93; 63/3, 3.1, 4, 5.1,
63/9, 11, 21, 38; 59/2, 78, 79.1, 79.3, 80-84
See application file for complete search history.

(56) **References Cited**

U.S. PATENT DOCUMENTS

D108,471 S * 2/1938 Verrecchio D11/43

D153,610 S * 5/1949 Weinreich D11/42

2,629,989 A * 3/1953 McDonald 63/13
4,803,852 A * 2/1989 Waldron 63/13
D367,241 S * 2/1996 Beadle D11/44

* cited by examiner

Primary Examiner—Cathron C Brooks

Assistant Examiner—Melanie Levy

(74) *Attorney, Agent, or Firm*—Kalow & Springut, LLP;
Shadaia M. Gooden, Esq.

(57) **CLAIM**

The ornamental design for a jewelry ornament, as shown and described.

DESCRIPTION

FIG. 1 is a perspective view of the jewelry ornament.

FIG. 2 is a front view of the jewelry ornament.

FIG. 3 is a back view of the jewelry ornament.

FIG. 4 is a right side view of the jewelry ornament.

FIG. 5 is a left side view of the jewelry ornament; and,

FIG. 6 is a bottom view of the jewelry ornament.

The broken lines shown on FIG. 3 of the drawings represent unclaimed portions of the design and form no part thereof.

1 Claim, 1 Drawing Sheet

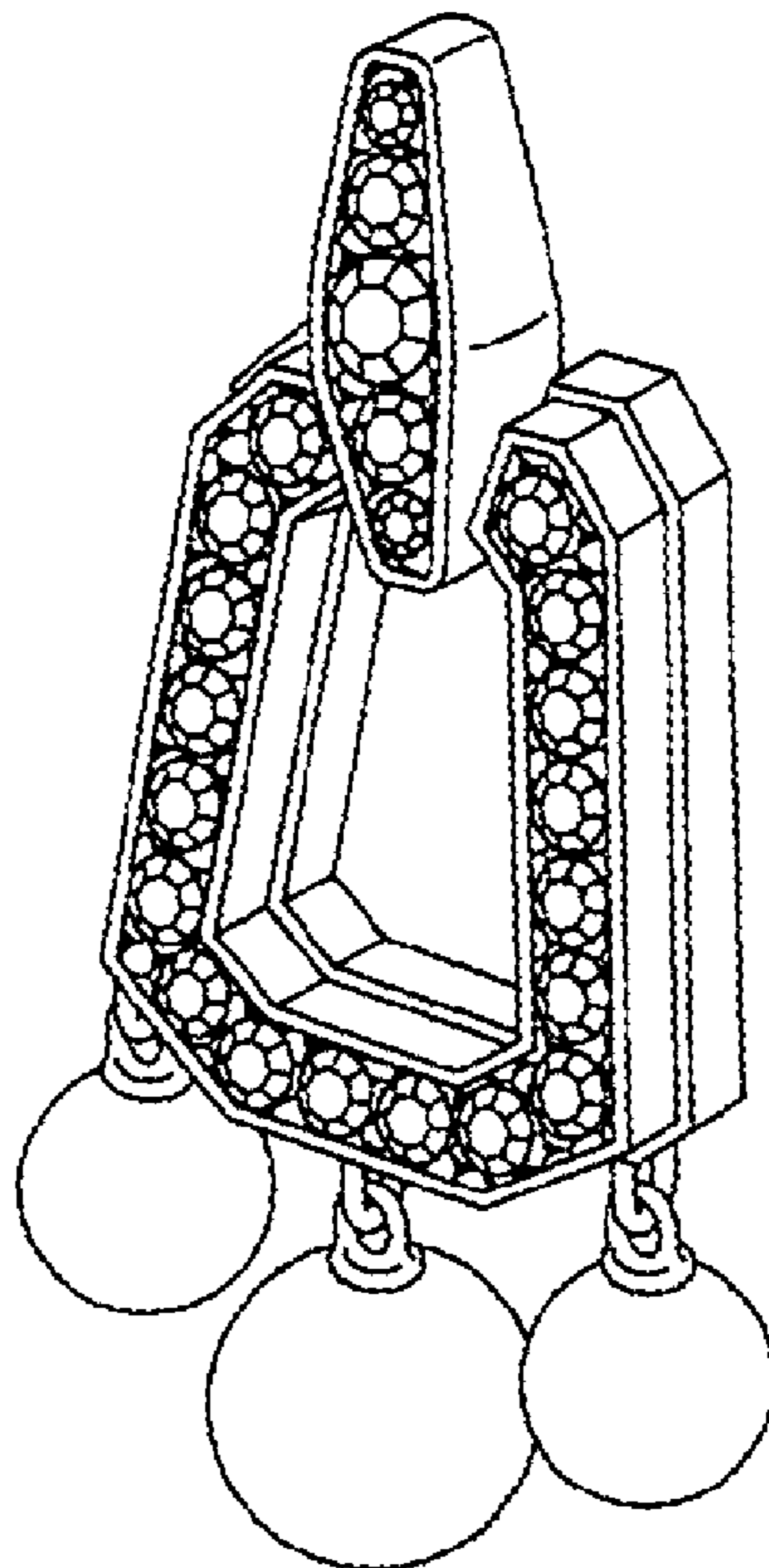

Fig. 1

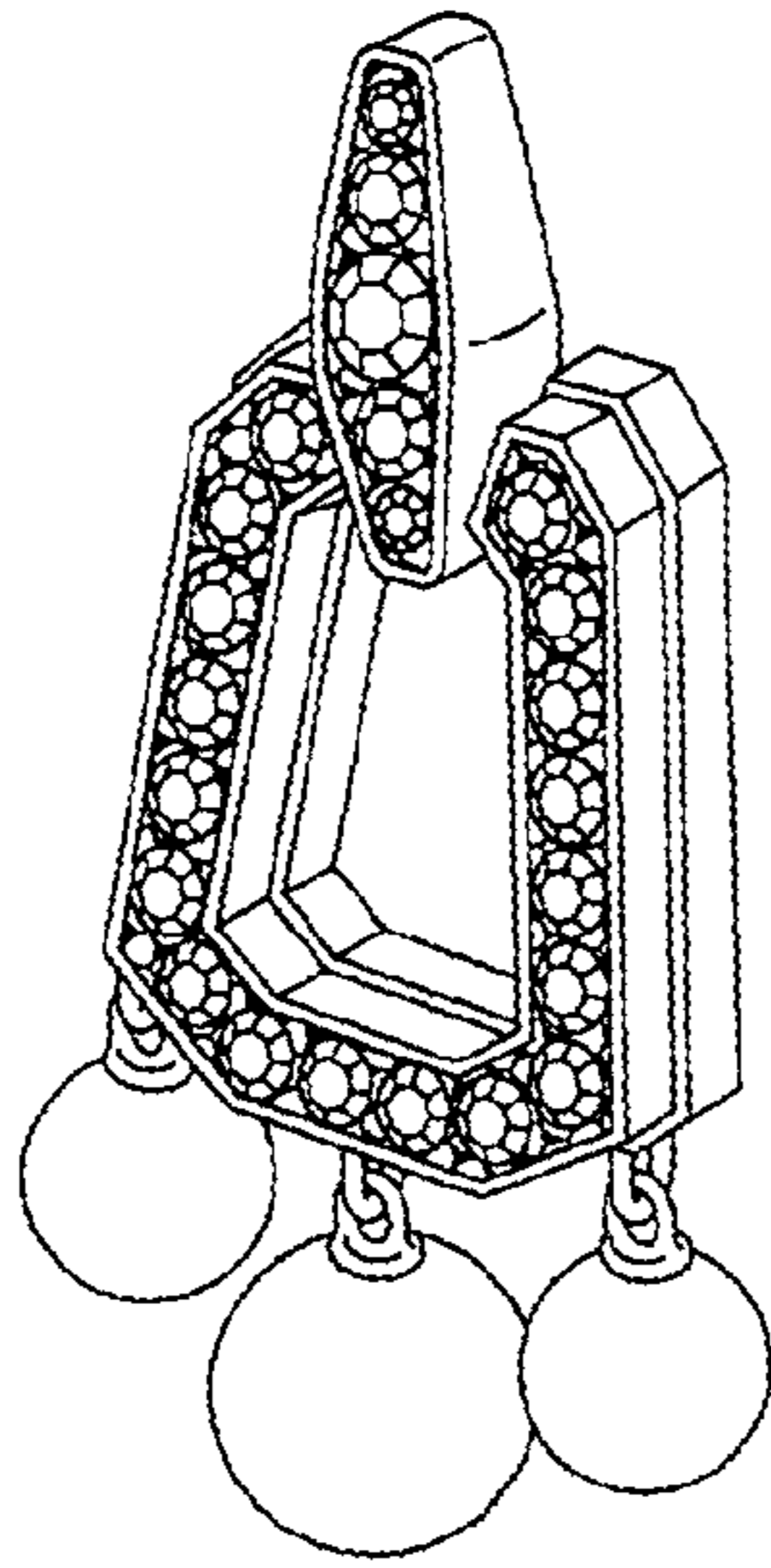

Fig. 2

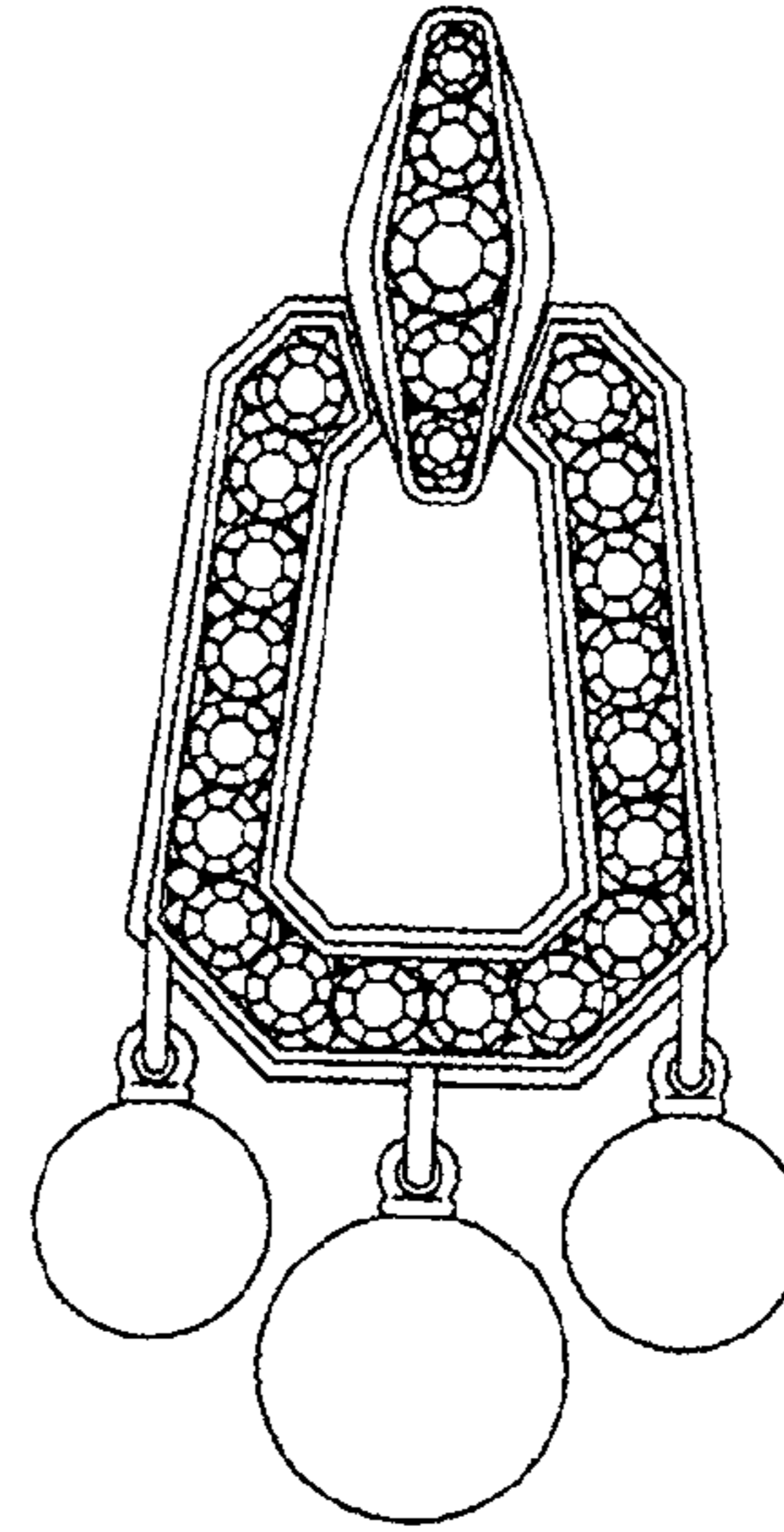

Fig. 3

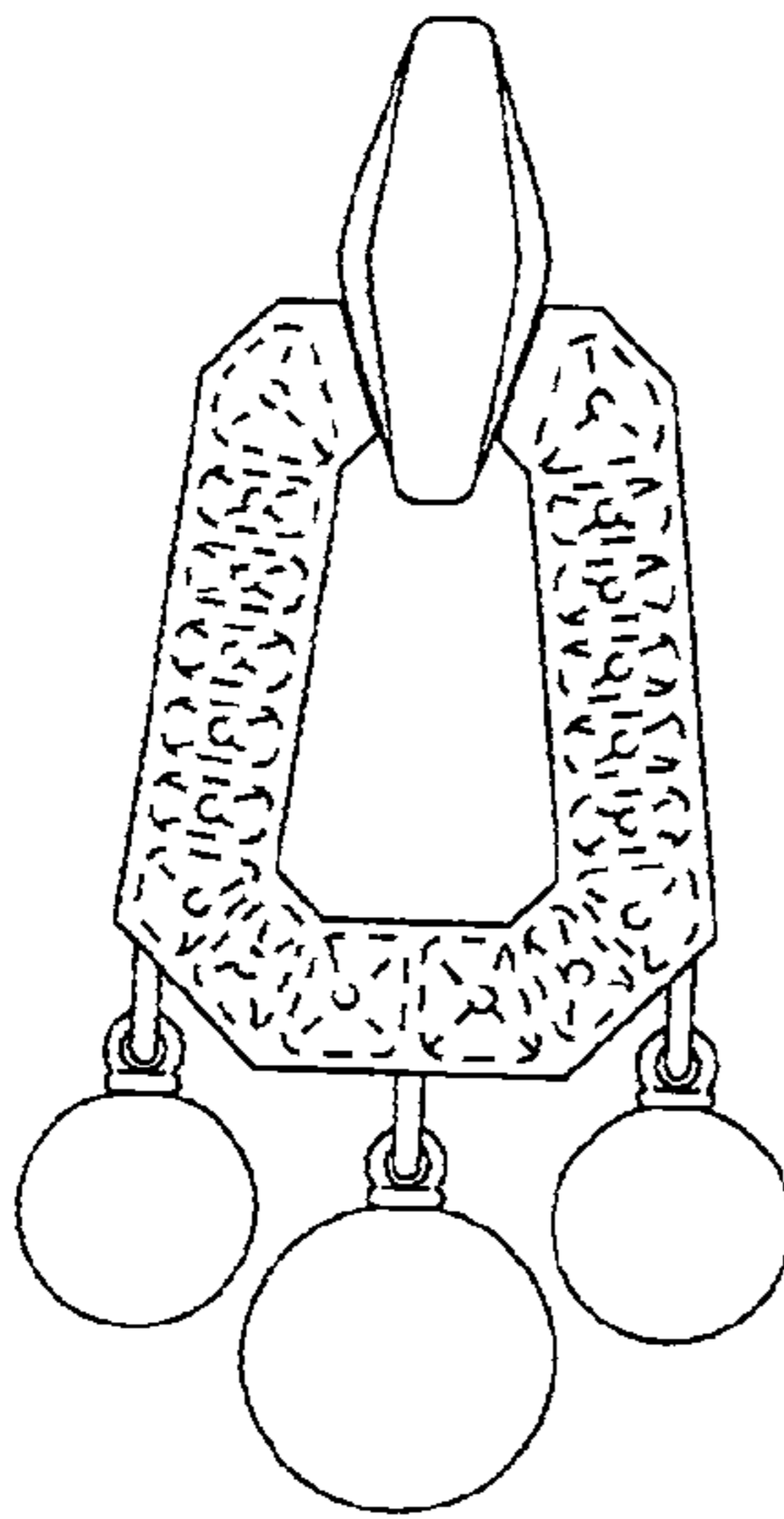

Fig. 4

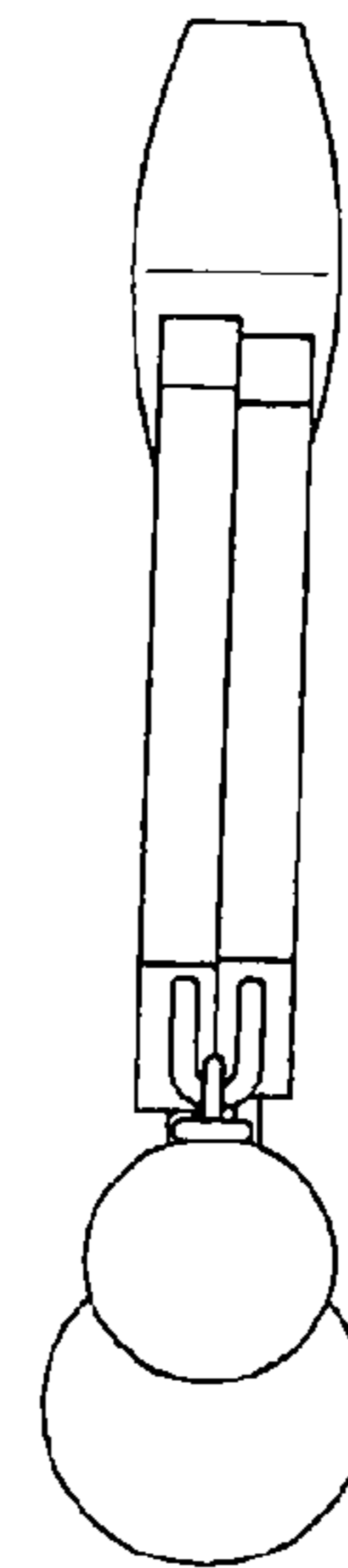

Fig. 5

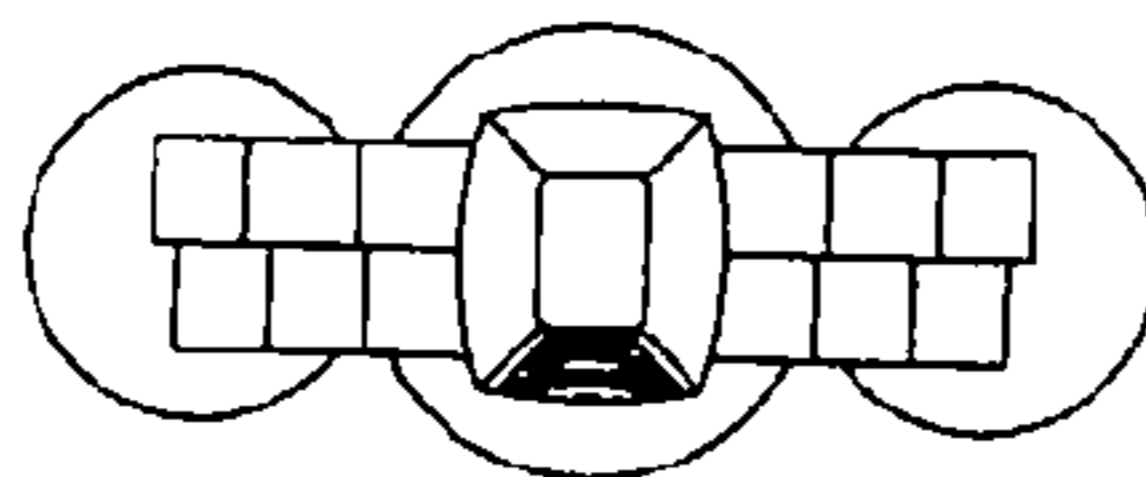

Fig. 6

