



US00D602714S

(12) **United States Design Patent**
Marin et al.

(10) **Patent No.:** **US D602,714 S**
(45) **Date of Patent:** **** Oct. 27, 2009**

(54) **TABLE**

(75) Inventors: **Marco Marin**, Venice (IT); **Alfredo Chiaramonte**, Pordenone (IT)

(73) Assignee: **EMU Group S.p.A.**, Marsciano (PG) (IT)

(**) Term: **14 Years**

(21) Appl. No.: **29/295,525**

(22) Filed: **Sep. 29, 2007**

(30) **Foreign Application Priority Data**

Mar. 30, 2007 (EM) 000699293-0014

(51) **LOC (9) Cl.** **06-03**

(52) **U.S. Cl.** **D6/486**

(58) **Field of Classification Search** D6/480-489, D6/495-499, 439-431, 423, 477-479; 108/150, 108/153.1, 155, 156, 161, 115, 118, 131, 108/129, 132, 120; 248/188, 188.1, 188.8
See application file for complete search history.

(56) **References Cited**

U.S. PATENT DOCUMENTS

D56,182 S * 8/1920 Lloyd D6/480

4,792,470 A * 12/1988 Clark 428/12
D346,083 S * 4/1994 Bareiss D6/495
D352,118 S * 11/1994 Kipfmueller D25/126
D461,340 S * 8/2002 Walters, III D6/484
D466,337 S * 12/2002 Feng D6/485
D508,174 S * 8/2005 Miyakawa D6/482
D511,257 S * 11/2005 Chabot D6/486
D561,495 S * 2/2008 Kreiss D6/486

* cited by examiner

Primary Examiner—Janice E Seeger

(74) *Attorney, Agent, or Firm*—Themis Law

(57) **CLAIM**

The ornamental design for a table, as shown and described.

DESCRIPTION

FIG. 1 is a front elevational view of a table showing our new design, the rear side being identical;

FIG. 2 is a top plan view thereof;

FIG. 3 is a front - left side perspective view thereof; and,

FIG. 4 is a left side elevational view thereof, the right side being identical.

1 Claim, 4 Drawing Sheets

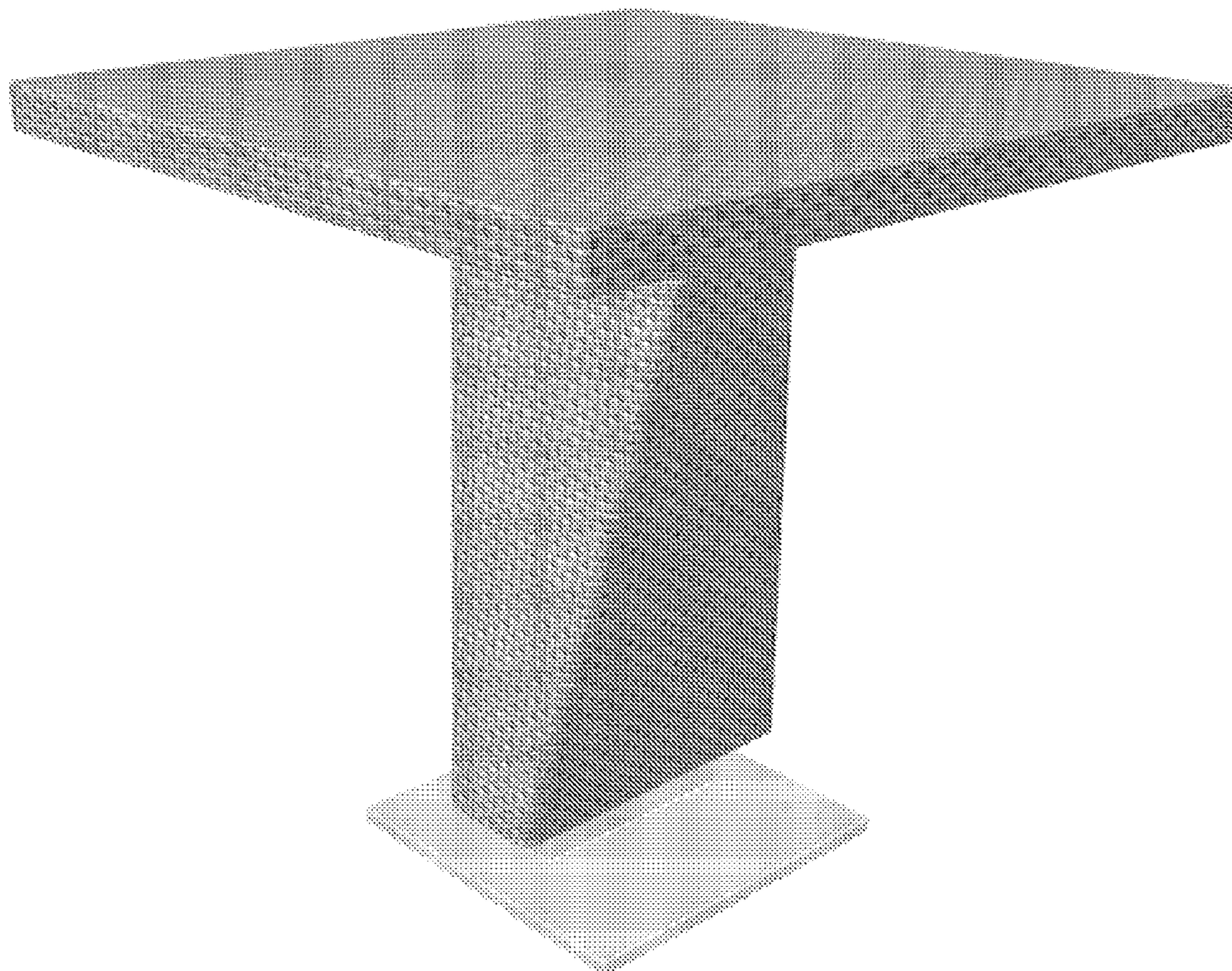

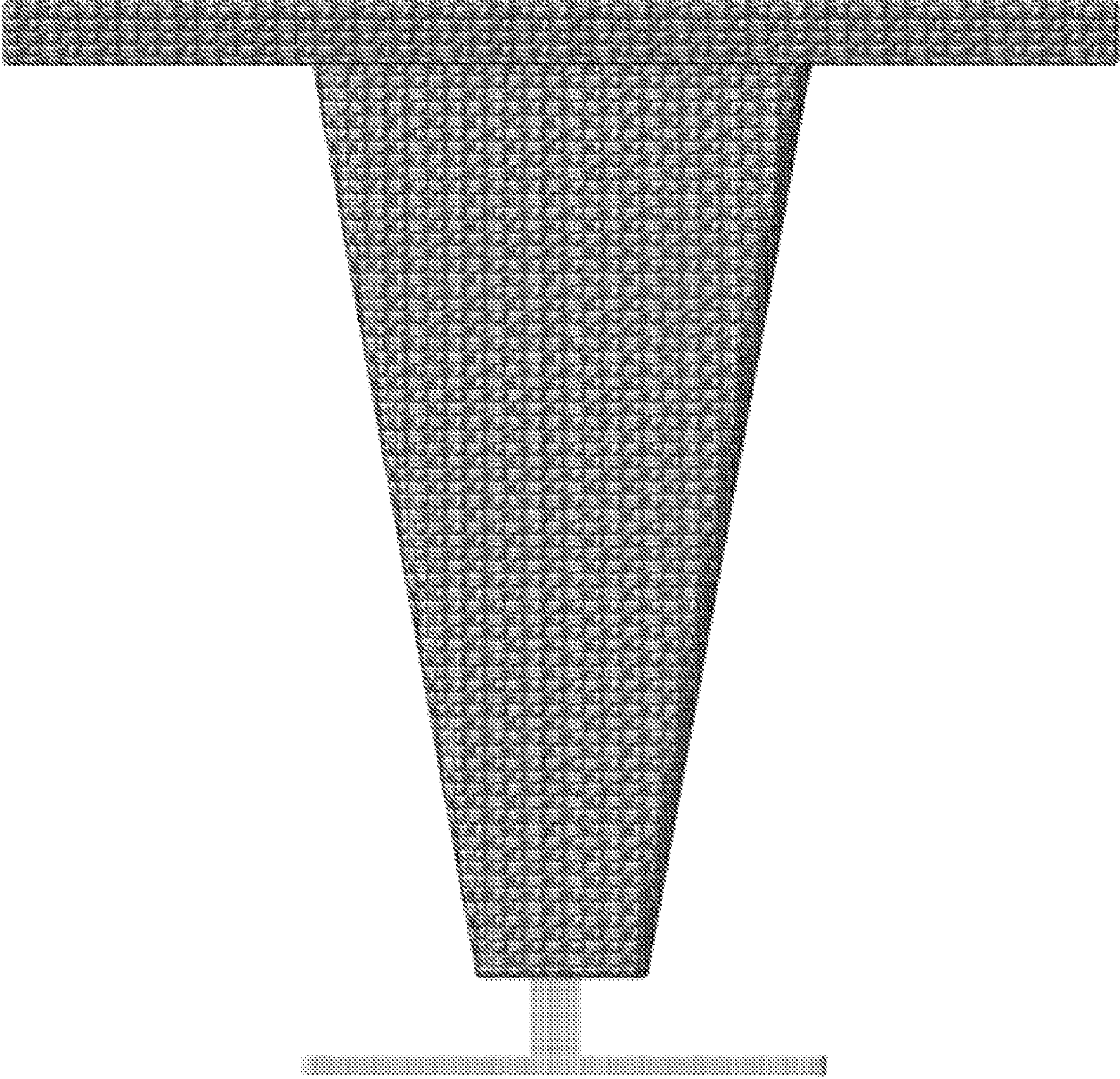

FIGURE 1

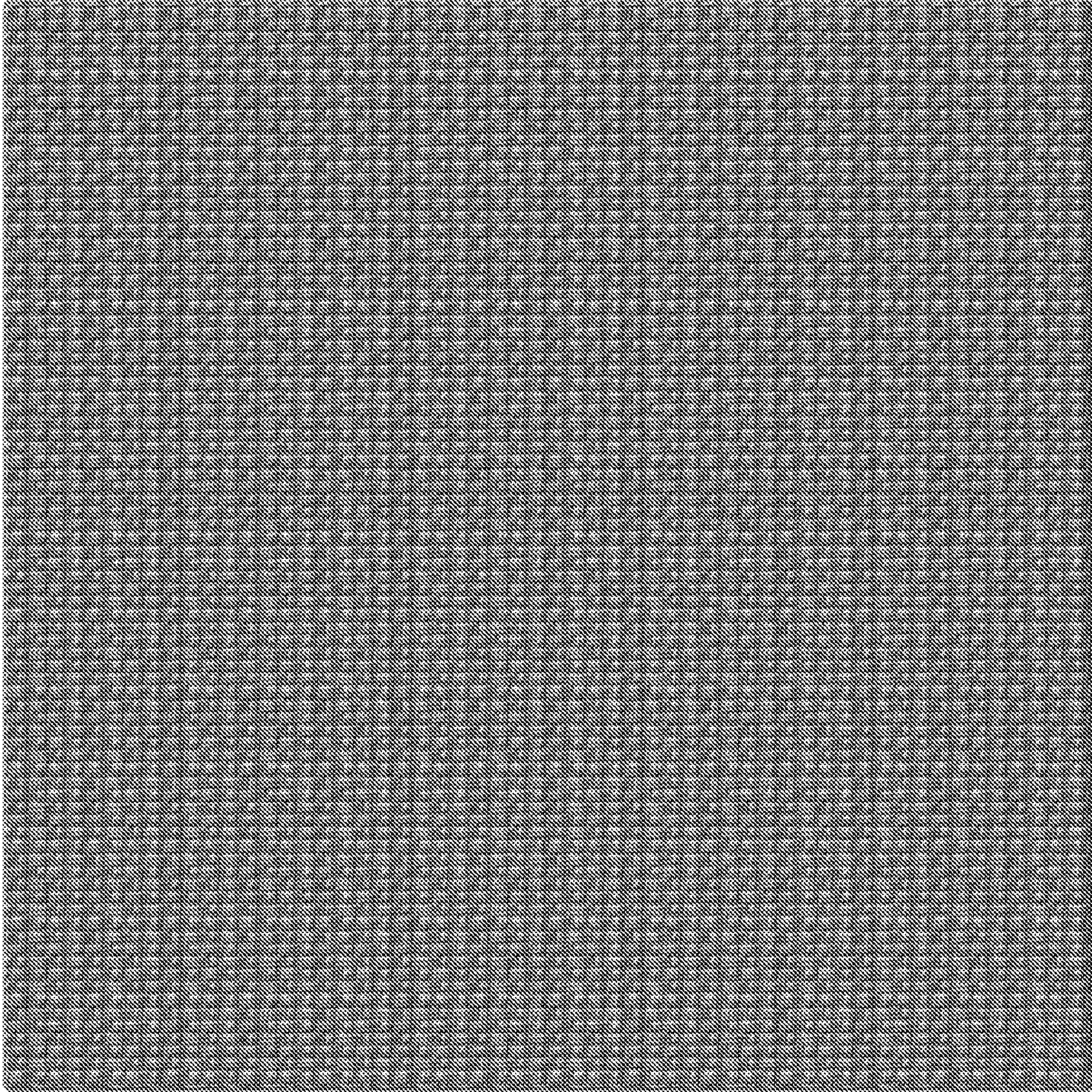

FIGURE 2

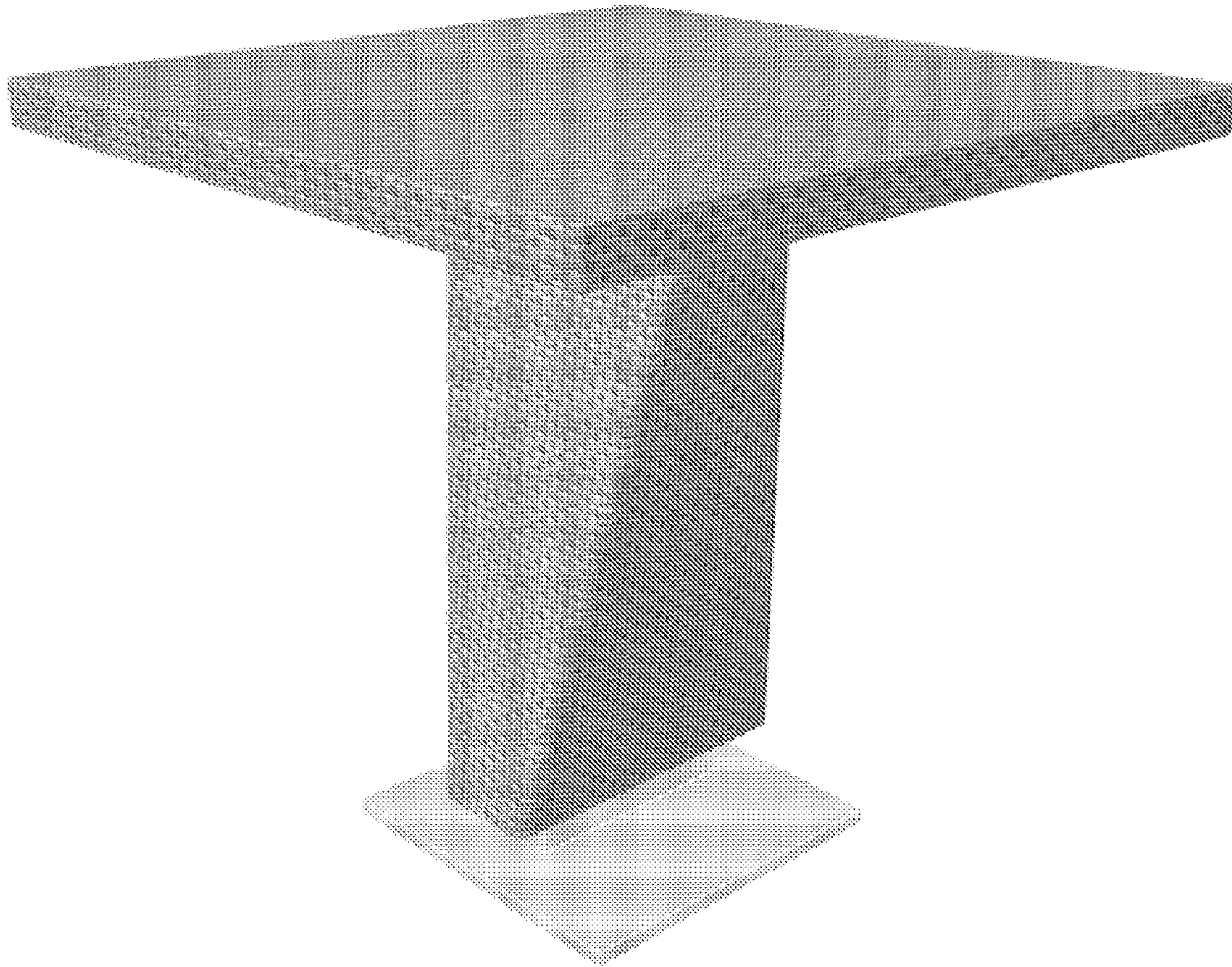

FIGURE 3

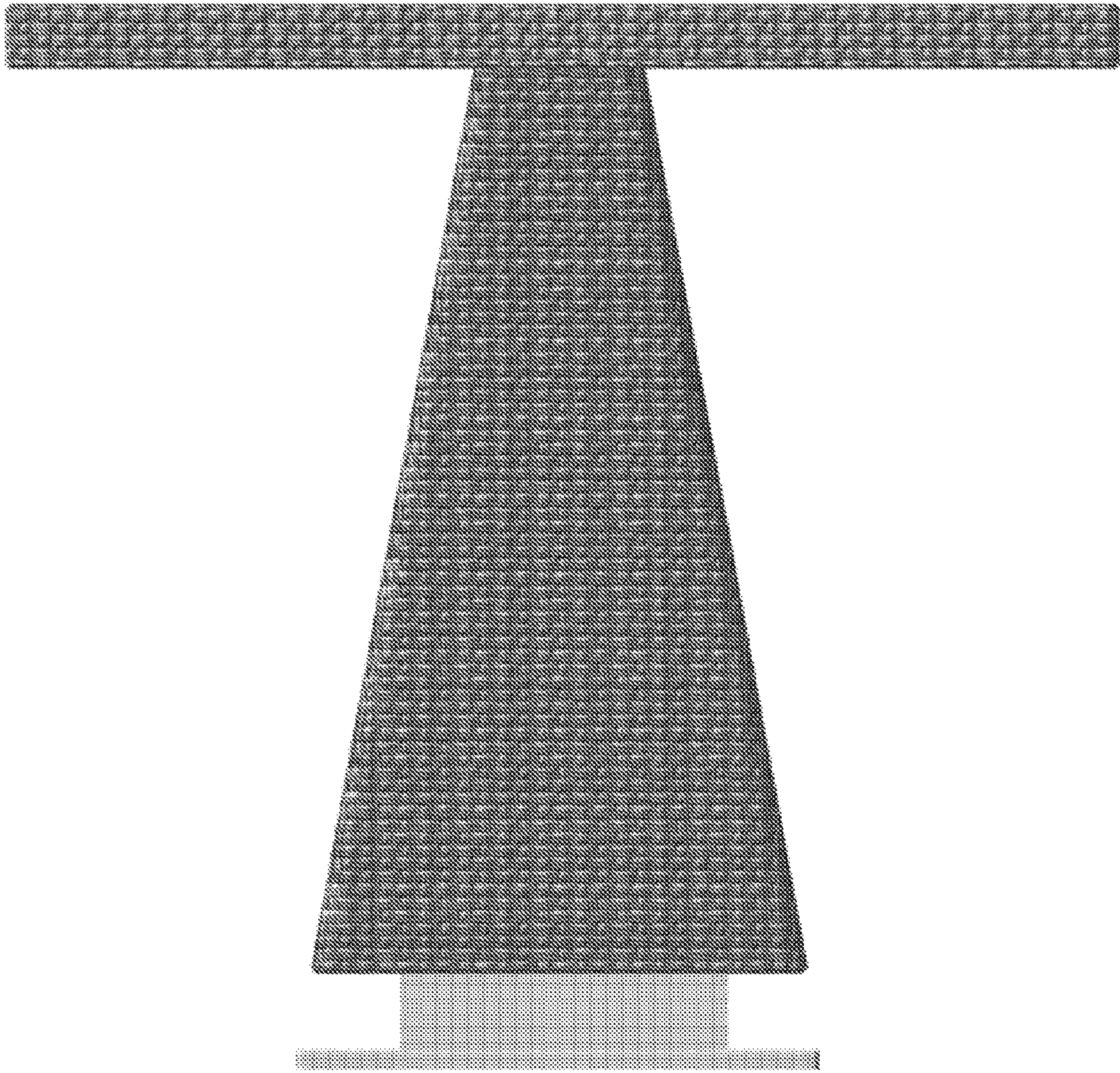

FIGURE 4