



US00D602684S

(12) **United States Design Patent**
Henderson

(10) **Patent No.:** **US D602,684 S**
(45) **Date of Patent:** **** Oct. 27, 2009**

(54) **PORTION OF A SHOE**
(75) Inventor: **Jeffrey Henderson**, Portland, OR (US)
(73) Assignee: **Nike, Inc.**, Beaverton, OR (US)
(**) Term: **14 Years**
(21) Appl. No.: **29/337,374**
(22) Filed: **May 20, 2009**

D524,532 S 7/2006 Roulo
D527,885 S 9/2006 Young
D527,890 S 9/2006 Shaffer
D528,278 S 9/2006 Hui
D528,766 S 9/2006 Savage
D528,770 S 9/2006 Chang
D540,025 S 4/2007 Shaffer
D572,440 S 7/2008 Polegato Moretti
D594,214 S * 6/2009 Matis et al. D2/969

(51) **LOC (9) Cl.** **02-99**
(52) **U.S. Cl.** **D2/972**
(58) **Field of Classification Search** D2/896,
D2/902, 906-908, 943, 944, 969, 972-974;
36/45-49, 50.1, 77 M, 77 R, 83, 88, 113,
36/114, 126-131
See application file for complete search history.

OTHER PUBLICATIONS

Nike Men's/Women's/Kids Footware Catalog (Fall 2005), p. 19,
published Nov. 2004, Beaverton, Oregon, USA.

(Continued)

Primary Examiner—Dominic Simone
(74) *Attorney, Agent, or Firm*—TraskBritt

(56) **References Cited**

U.S. PATENT DOCUMENTS

D405,950 S 2/1999 Lozano
D427,760 S 7/2000 Holmes
D449,731 S * 10/2001 Roulo D2/972
D475,523 S * 6/2003 McDowell D2/972
D475,846 S * 6/2003 Lupo D2/972
D496,527 S 9/2004 Roulo
D513,849 S 1/2006 Hull
D513,850 S 1/2006 Alfaro
D514,302 S 2/2006 Young
D514,303 S 2/2006 Wahoske
D515,301 S 2/2006 Gillespie
D515,302 S 2/2006 Gillespie
D520,226 S 5/2006 Lotti
D520,227 S 5/2006 Portzline
D520,730 S 5/2006 Mueller
D520,731 S 5/2006 Lupo
D522,737 S 6/2006 Jonsson
D523,222 S 6/2006 Savage
D523,223 S 6/2006 Lotti
D523,619 S 6/2006 Mermet

(57) **CLAIM**

The ornamental design for a portion of a shoe, as shown and described.

DESCRIPTION

FIG. 1 is a perspective view of a portion of a shoe showing my new design;
FIG. 2 is a side view of the portion of a shoe shown in FIG. 1;
FIG. 3 is a front view of the portion of a shoe shown in FIG. 1;
FIG. 4 is a rear view of the portion of a shoe shown in FIG. 1; and,
FIG. 5 is a top view of the portion of a shoe shown in FIG. 1.
The uneven broken line immediately adjacent to the shaded area represents the bounds of the claimed design. All other uneven broken lines represent the remaining portion of the shoe. The uneven broken line representations in FIGS. 1-5 are for illustrative purposes only and form no part of the claimed design.

1 Claim, 2 Drawing Sheets

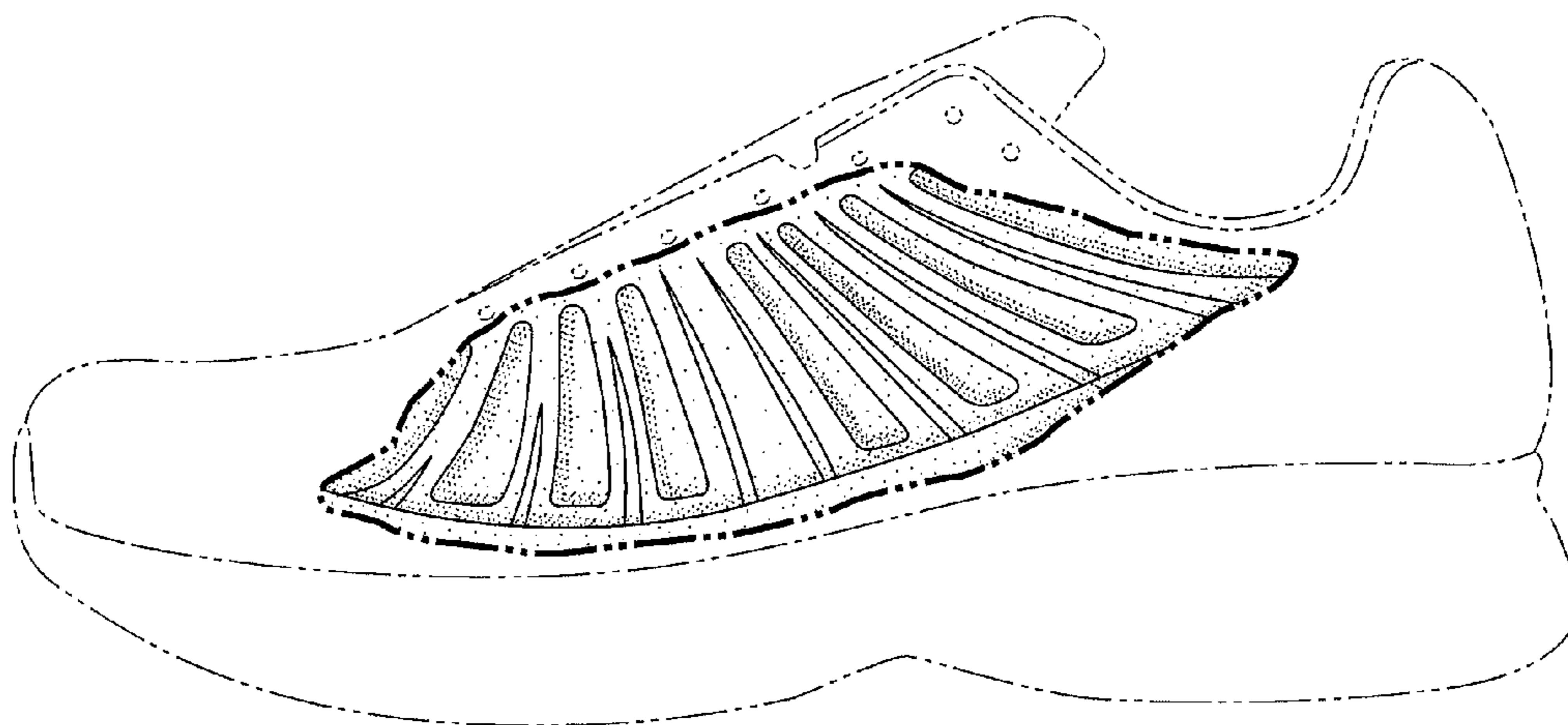

OTHER PUBLICATIONS

Nike Men's/Women's/Kids Footware Catalog (Holliday 2005), p. 130, published Mar. 2005, Beaverton, Oregon, USA.
Nike Men's/Women's/Kids Footware Catalog (Spring 2006), pp. 132, 187, 192, published Jun. 2005, Beaverton, Oregon, USA.
Nike Men's/Women's/Kids Footware Catalog (Late Spring 2006), pp. 180, 227, published Sep. 2005, Beaverton, Oregon, USA.
Nike Men's/Women's/Kids Footware Catalog (Fall 2006), p. 265, published Nov. 2005, Beaverton, Oregon, USA.
Nike Men's/Women's/Kids Footware Catalog (Summer 2007), pp. 41, 140, 200, published Sep. 2006, Beaverton, Oregon, USA.
Nike Men's/Women's/Kids Footware Catalog (Spring 2007), p. 56, published Jun. 2006, Beaverton, Oregon, USA.

Nike Men's/Women's/Kids Footware Catalog (Holliday 2007), p. 19, published Feb. 2007, Beaverton, Oregon, USA.
Nike Men's/Women's/Kids Footware Catalog (Holliday 2006), p. 122, published Mar. 2006, Beaverton, Oregon, USA.
Nike Men's/Women's/Kids Footware Catalog (Summer 2008), pp. 12, 230, published Aug. 2007, Beaverton, Oregon, USA.
Nike Men's/Women's/Kids Footware Catalog (Fall 2009), p. 10, published Nov. 2008, Beaverton, Oregon, USA.
Nike Footware Catalog (Fall 1994), p. 35, published 1994, Beaverton, Oregon USA.

* cited by examiner

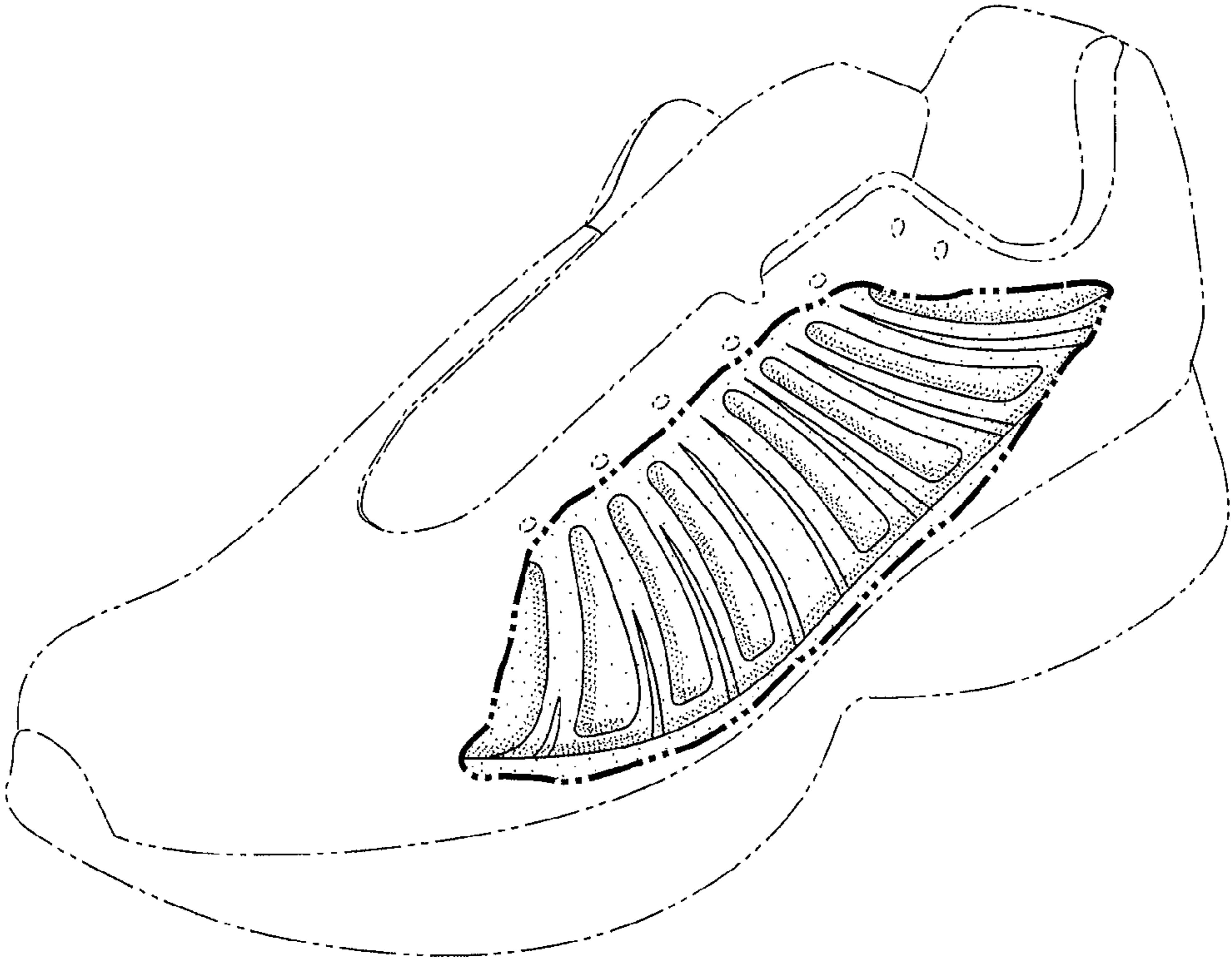

FIG. 1

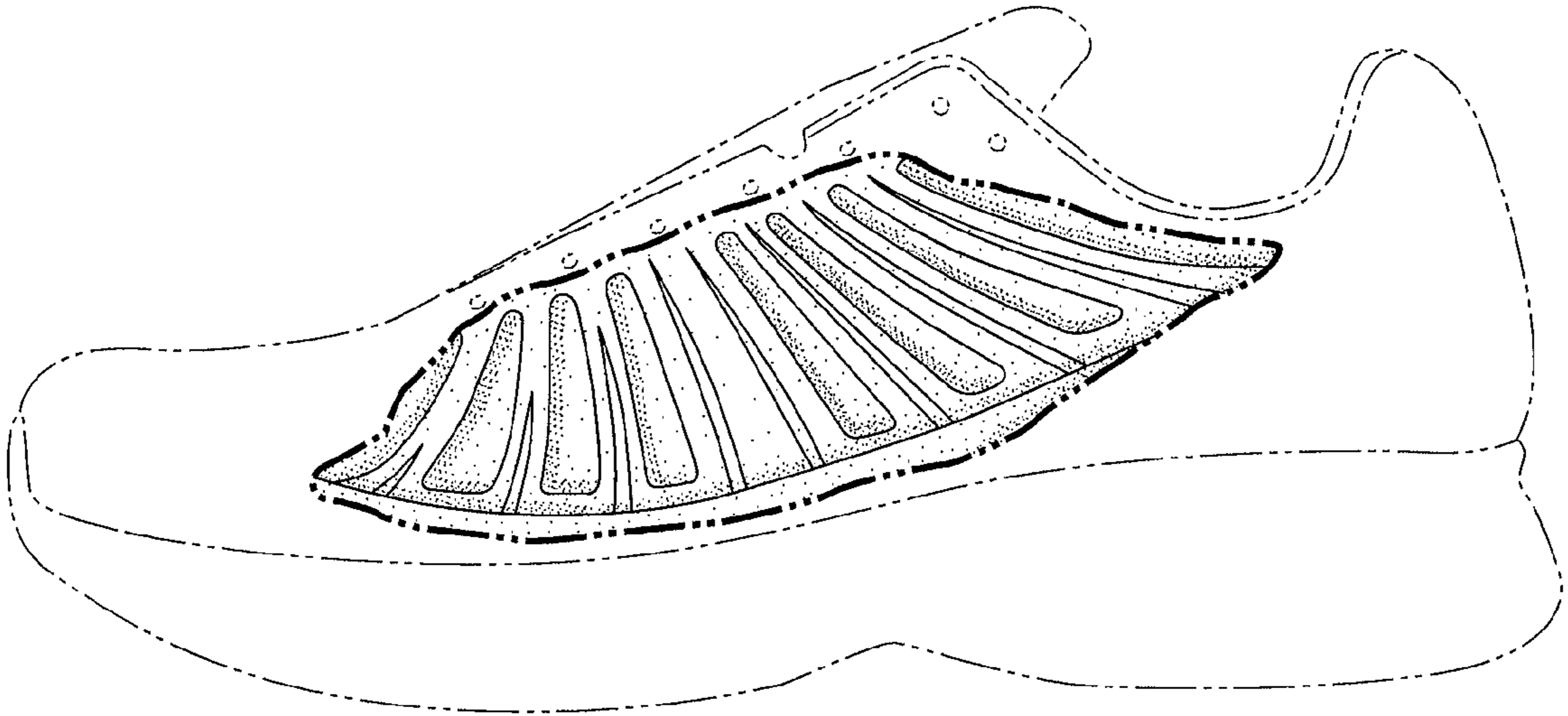

FIG. 2

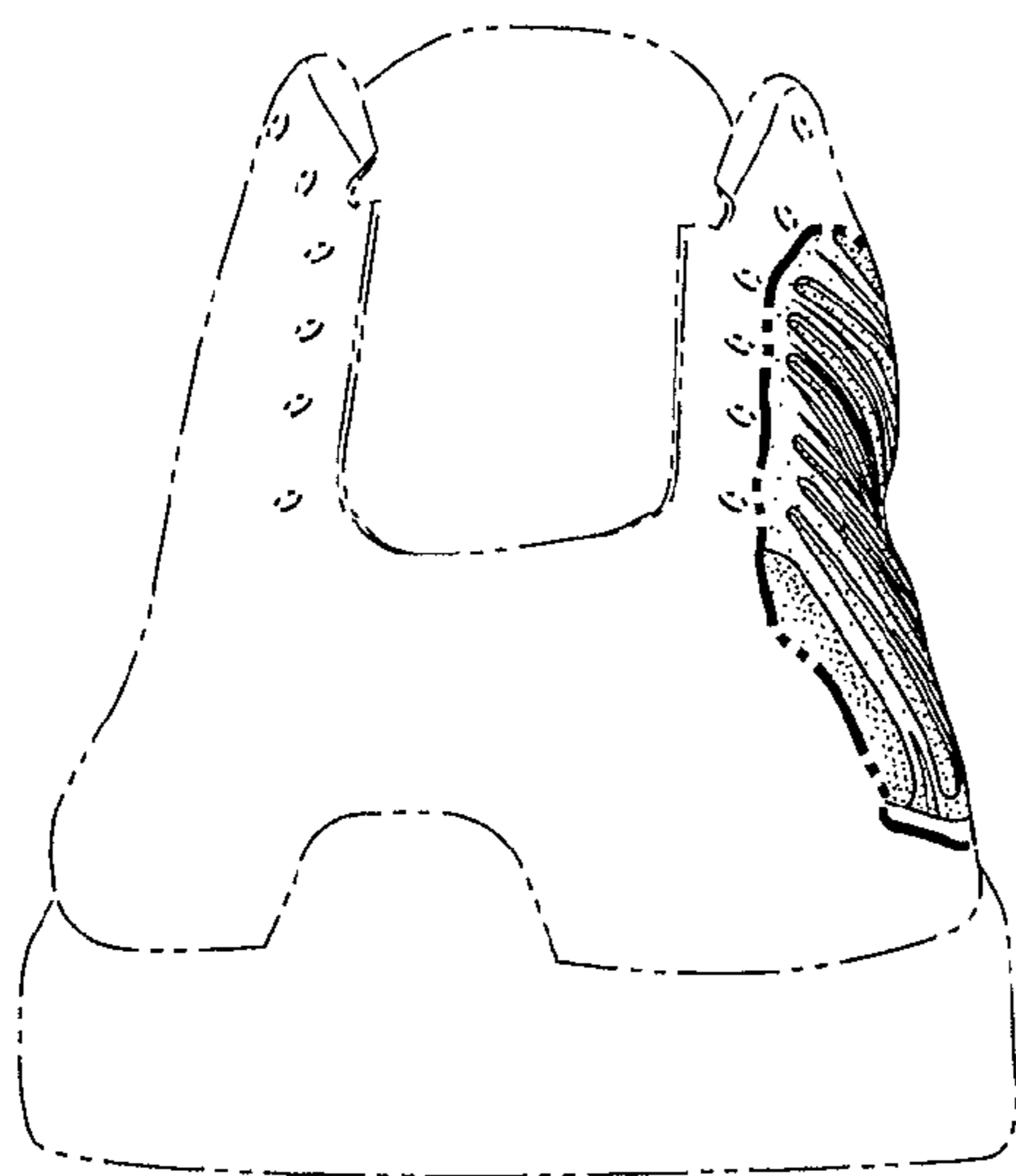

FIG. 3

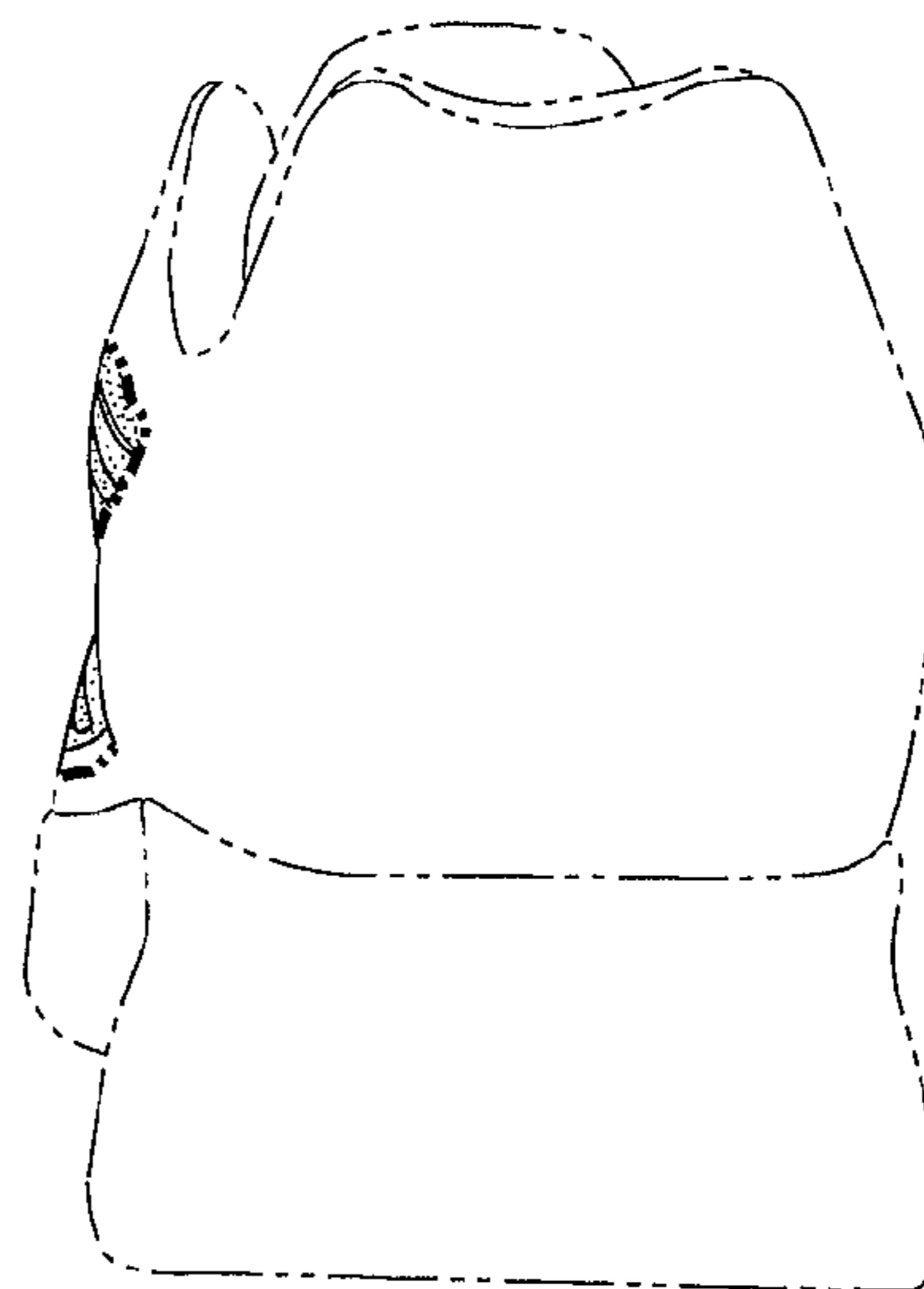

FIG. 4

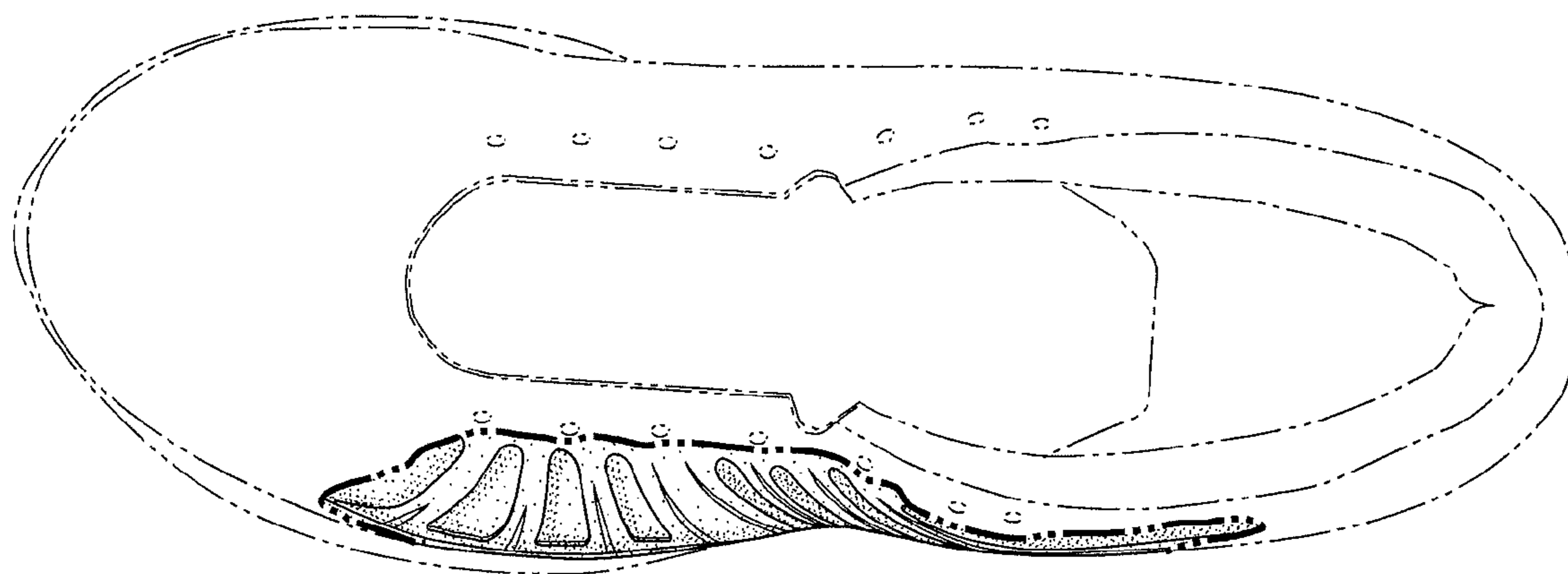

FIG. 5