



US00D602681S

(12) **United States Design Patent**
Della Valle et al.

(10) **Patent No.:** **US D602,681 S**
(45) **Date of Patent:** **** Oct. 27, 2009**

(54) **SHOE**

(75) Inventors: **Diego Della Valle**, Sant'Elpidio a Mare (IT); **Andrea Della Valle**, Sant'Elpidio a Mare (IT)

(73) Assignee: **Tod'S S.p.A.**, Sant'Elpidio a Mare (Fermo) (IT)

(**) Term: **14 Years**

(21) Appl. No.: **29/323,242**

(22) Filed: **Aug. 21, 2008**

(30) **Foreign Application Priority Data**

Feb. 27, 2008 (EM) 000886387

(51) **LOC (9) Cl.** **02-04**

(52) **U.S. Cl.** **D2/896**

(58) **Field of Classification Search** D2/896,
D2/902, 907, 908, 944, 947, 951, 954, 969,
D2/973; 36/45, 50.1, 83, 3 A, 88, 126-131,
36/113, 114

See application file for complete search history.

(56) **References Cited**

U.S. PATENT DOCUMENTS

D167,503 S * 8/1952 Diamant D2/935
D206,222 S * 11/1966 Mostile D2/924
D273,628 S * 5/1984 Huberman et al. D2/907

D467,061 S * 12/2002 Della Valle D2/954
D474,003 S * 5/2003 Della Valle D2/923
D511,037 S * 11/2005 Della Valle D2/923
D511,611 S * 11/2005 Della Valle D2/923
D516,780 S * 3/2006 Della Valle D2/923

* cited by examiner

Primary Examiner—Stella M Reid

Assistant Examiner—Rashida C McCoy

(74) *Attorney, Agent, or Firm*—Knobbe Martens Olson & Bear LLP

(57) **CLAIM**

The ornamental design for a shoe, as shown and described.

DESCRIPTION

FIG. 1 is a front elevational view of a shoe showing our new design.

FIG. 2 is a rear elevational view thereof.

FIG. 3 is a left side elevational view thereof.

FIG. 4 is a right side elevational view thereof.

FIG. 5 is a top plan view thereof.

FIG. 6 is a bottom plan view thereof; and,

FIG. 7 is a perspective view thereof.

FIGS. 1-7 depict views of a right shoe showing our new design. Respective views of a left shoe showing our new design are mirror images of FIGS. 1-7.

1 Claim, 5 Drawing Sheets

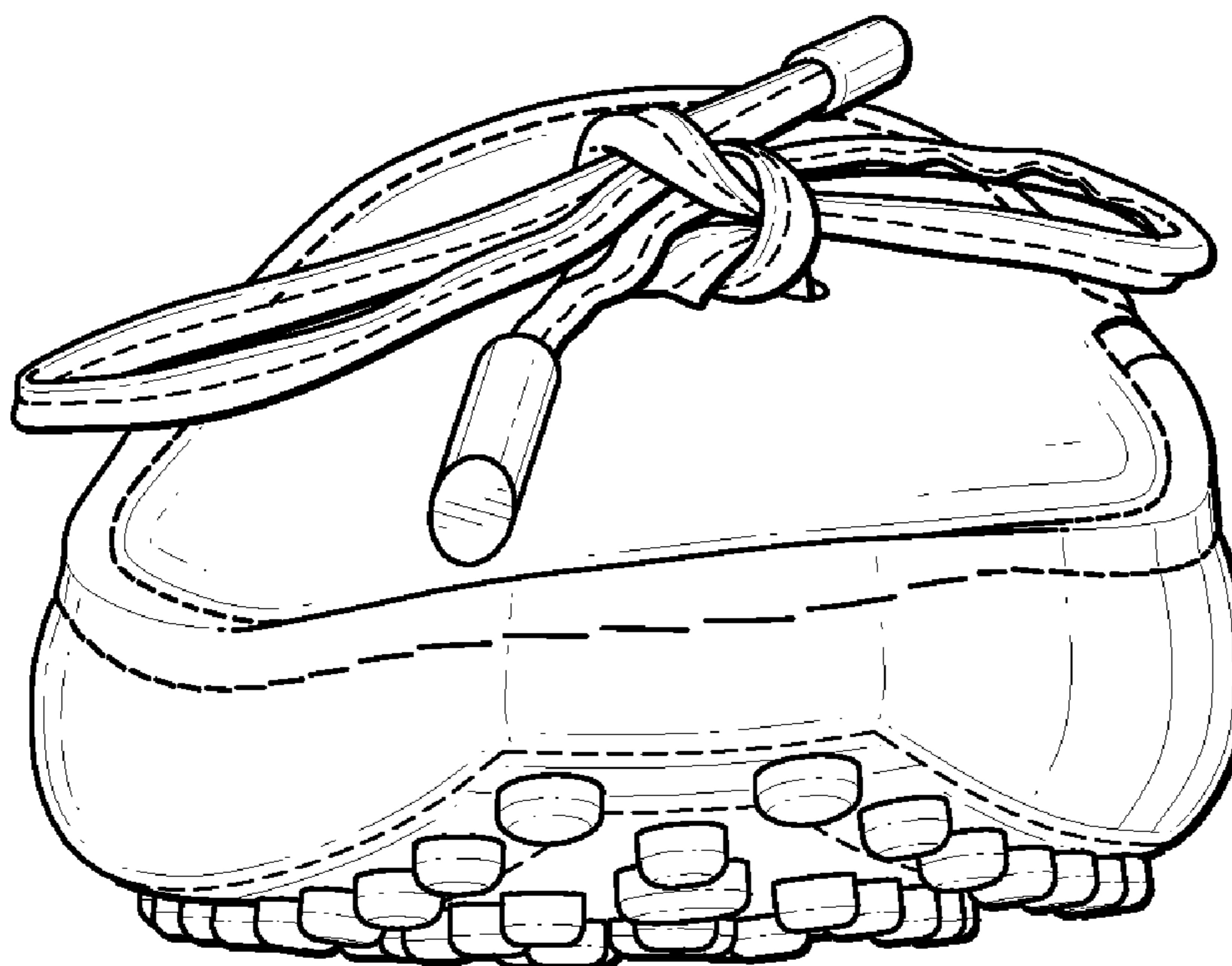

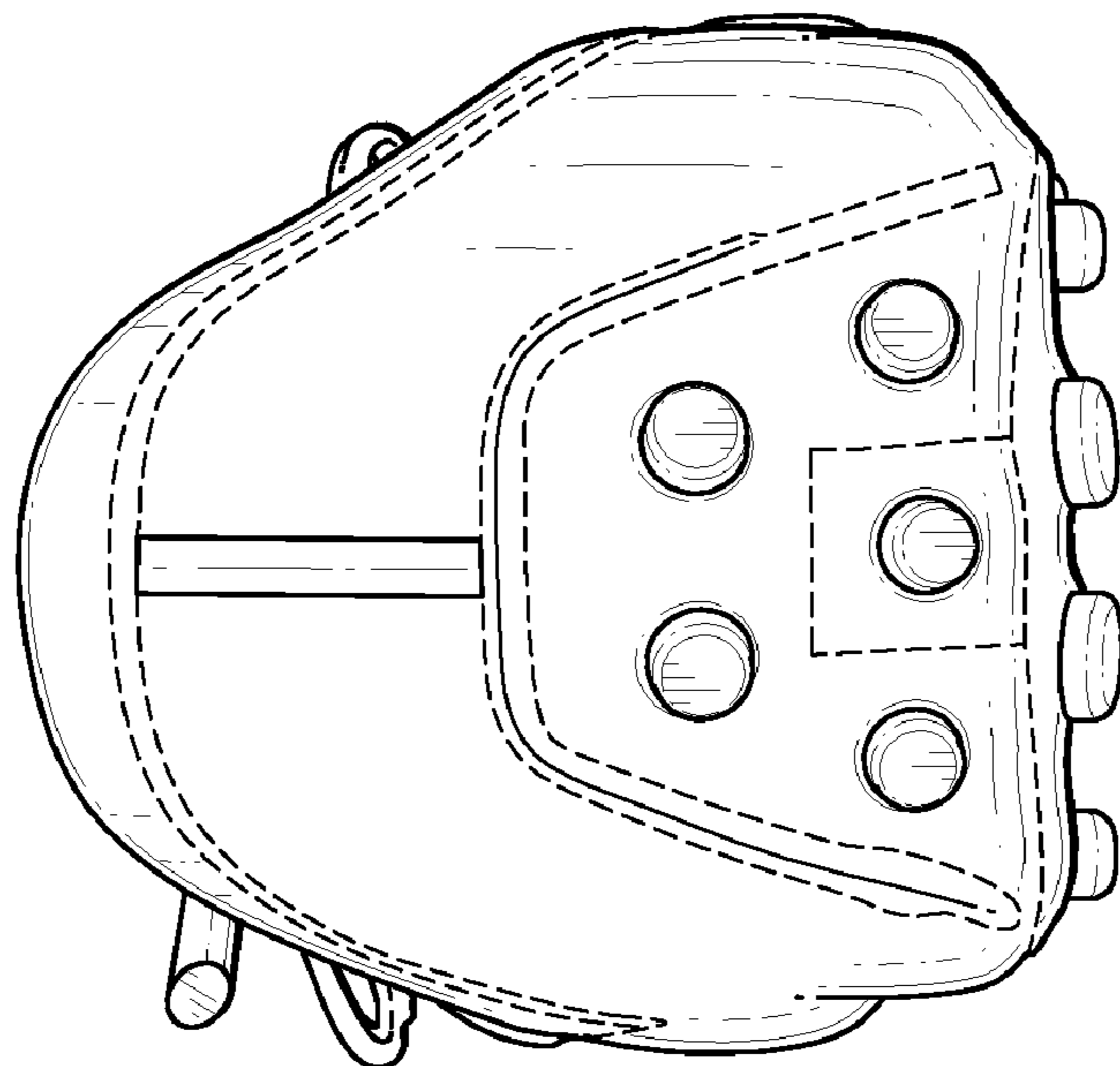

FIG. 1

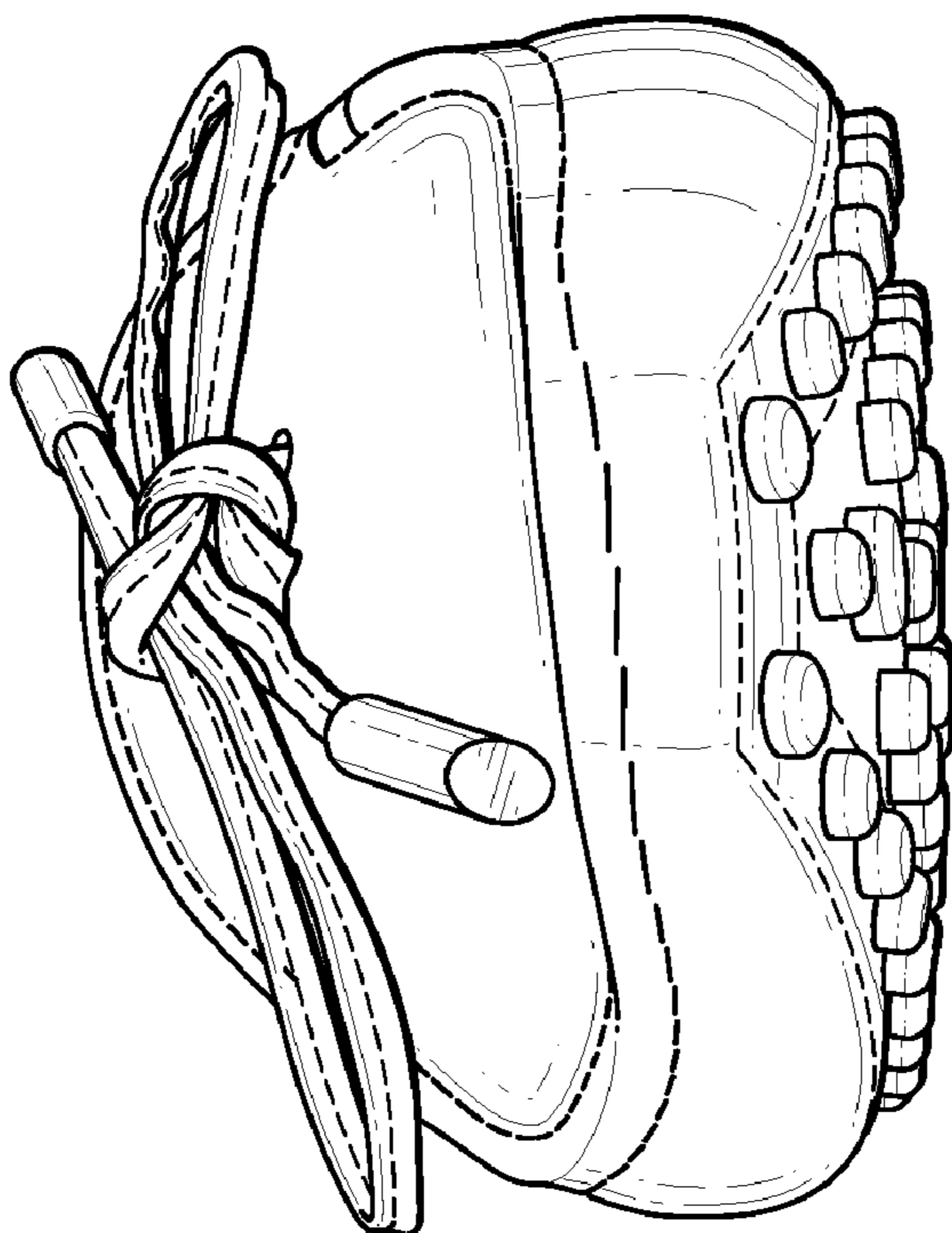

FIG. 2

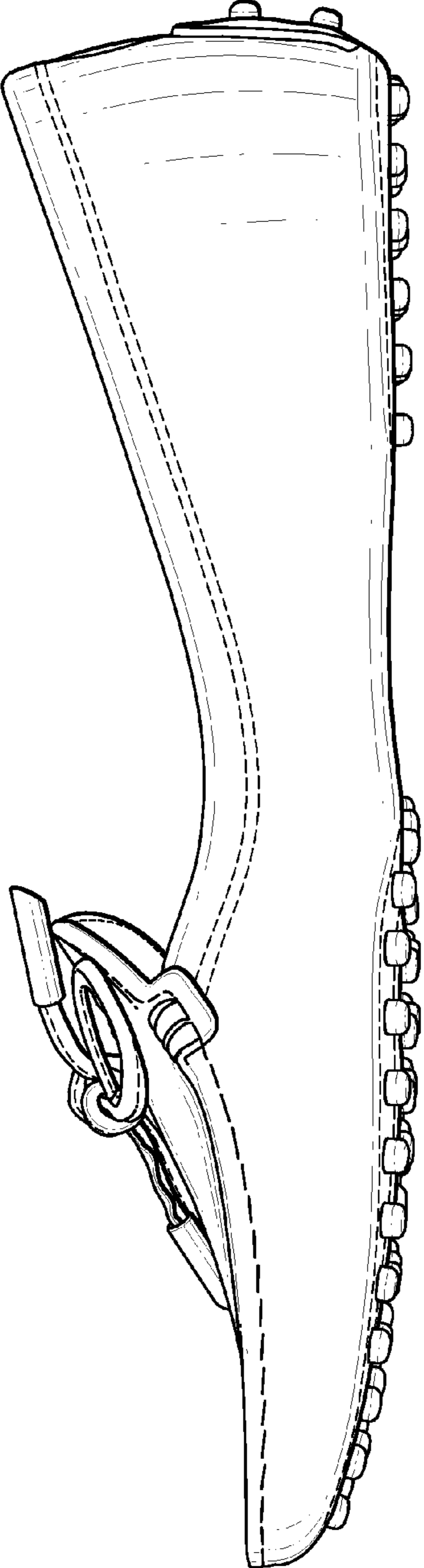

FIG. 3

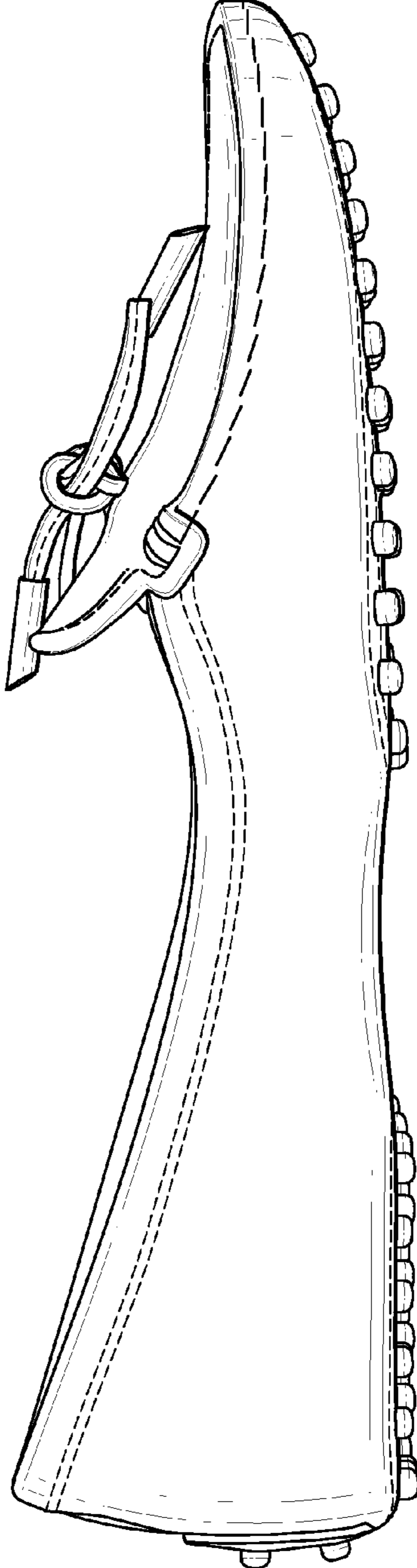

FIG. 4

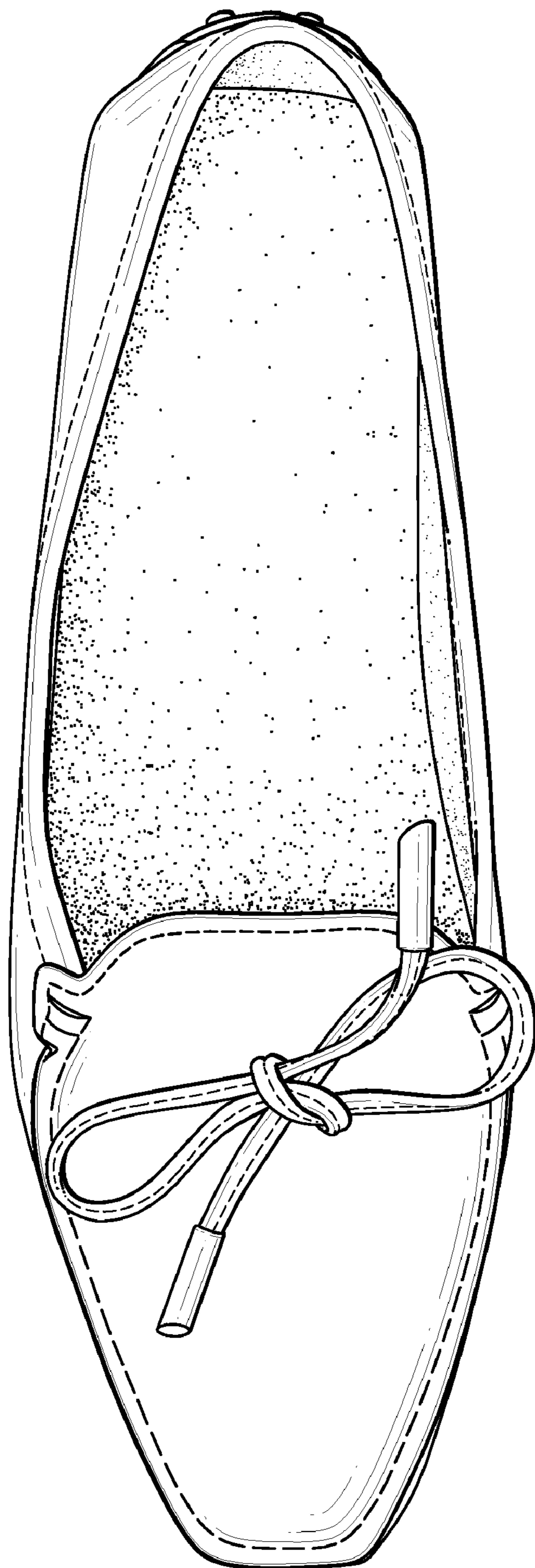

FIG. 5

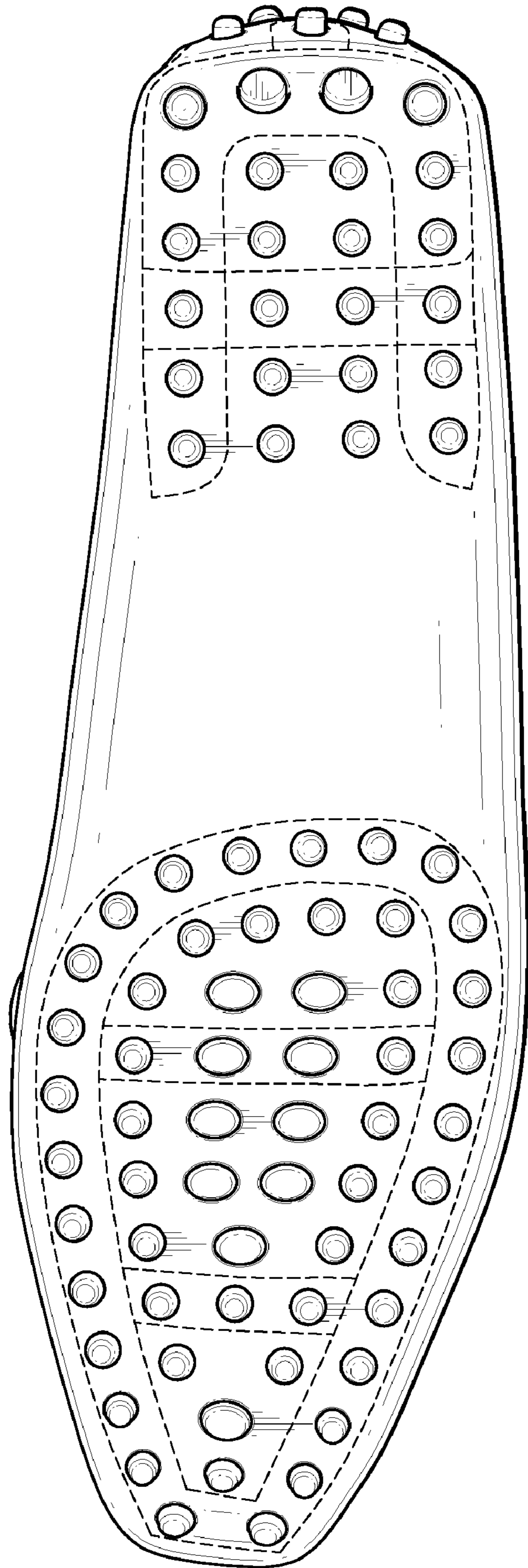

FIG. 6

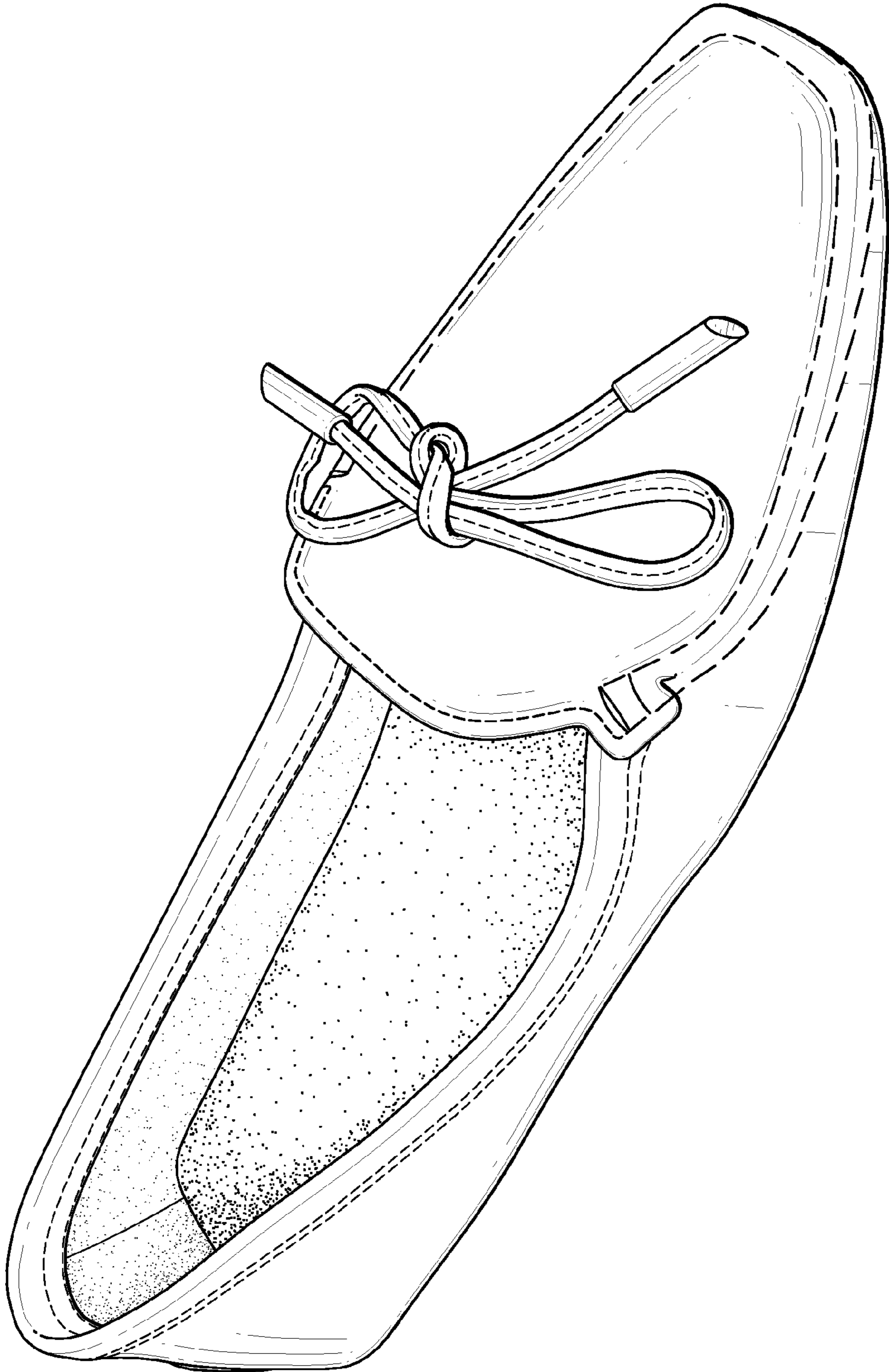

FIG. 7